Tonight: Clear, Cool
Tuesday: Mostly Sunny

Victoria Times

Classified 386-2121
News 382-3131

95th YEAR, No. 253 ★★ VICTORIA, BRITISH COLUMBIA, MONDAY, APRIL 9, 1979 15 CENTS DAILY, 30 CENTS SATURDAY

Town Threatened, 5,000 Residents Evacuated

FLAMES SILHOUETTE structure of Anacortes ferry dock at Sidney in suspected arson fire early Sunday morning. Picture was taken by Debbie Harris, of Sidney, who got shot minutes after blaze erupted and before firemen arrived. Blaze forced Washington State ferry officials to cancel sailings until charred dock, below, is checked. RCMP and arson investigators were at scene today continuing investigation.

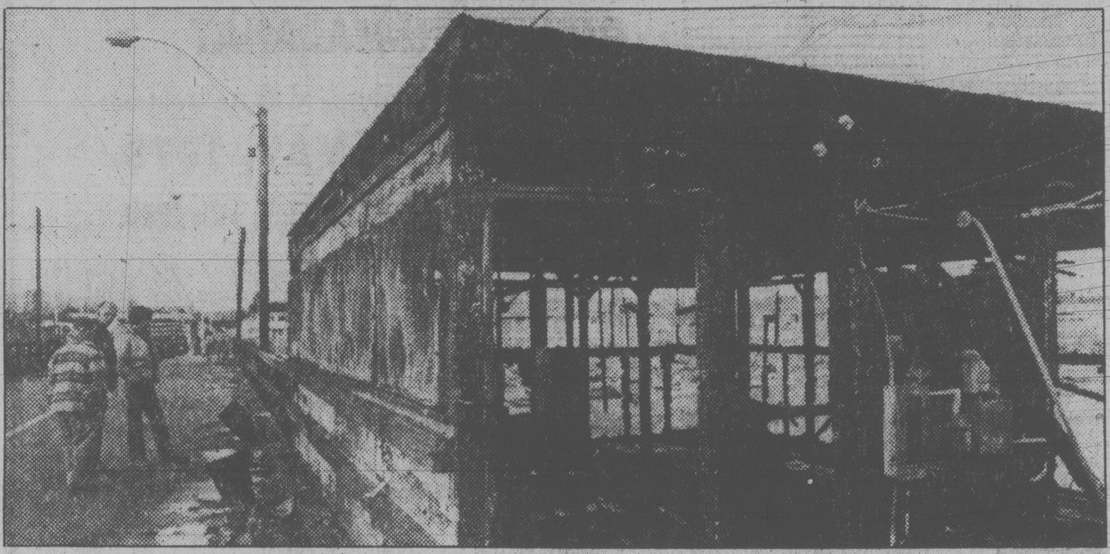

John McKay photo

Wrecked Train Spewing Deadly Gas, Chemicals

MILLIGAN, Fla. (UPI) — A tank car leaking deadly carbon tetrachloride forced officials today to withdraw a command post another mile away from the site of a train derailment in a swampy pine forest. The accident earlier forced the evacuation of 5,000 residents from their homes in Florida's Northern Panhandle.

Technicians wearing gas masks trekked into the swamp to try to find a way to stop the leaking carbon tetrachloride and other dangerous chemicals including chlorine from a tangle of derailed tanker cars laying across Louisville & Nashville railroad tracks.

"On a scale of one to 10, this accident rates pretty high on the scale" of environmental danger, said George Moein, chief of the federal Environmental Protection Agency's hazardous spill section in Atlanta, Ga.

He said the tank cars on the 118-car L&N train also contained anhydrous ammonia, sulphur, acetone, phenol, methanol, carbolic acid and liquid chlorine.

Officials said evacuated residents would not be allowed back to their homes until at least late in the day, if then.

Despite explosions and fires immediately after the Sunday morning crash, there were no serious injuries.

There was only one eyewitness to the wreck, Charles Hickman, 60, of Crestview, who had driven to the river to spend a few quiet hours in the woods.

"The cars came across the trestle and just started flying off the track," Hickman said. "Part of a tank car flew over me. The gas was so strong I could hardly stand it."

The flying piece of debris knocked off the top of a pine tree, blocking Hickman's access to the highway. He abandoned his new truck and stumbled to a highway about 400 yards through the woods.

"I couldn't get out of there fast enough," he said.

Hickman, the only person reported injured Sunday, was administered oxygen by firemen and rushed to a hospital for treatment of shock.

State, federal and railroad officials said they hoped to be able to plug the leaks, prevent further explosions and fires and then begin pulling some of the cars away from the scene of the accident.

Officials said it was discovered at 4 a.m. today that one tanker carrying carbon tetrachloride was leaking, prompting the command post to be moved another mile away from the wreckage to a location 2½ miles from the site.

Okaloosa County Sheriff Frank Mills said there was still a threat to Crestview, Fla., located three miles east of the accident, but he hoped it would not have to be evacuated.

"There is a possibility (of further evacuation) but at this time it's not probable," he said.

He said some farmers who live more than four miles from the accident were allowed back on their land, but only long enough to check their property and feed their livestock. There were no reports of livestock kills in the area.

The Federal Railroad Administration in February described the L&N — a subsidiary of Seaboard Coast Line Railroad — as having "the worst record of any railroad of the country" in handling hazardous materials. Sixteen persons died last year when an L&N train derailed in Waverly, Tenn.

See WRECKED page 12

Allmand Seeks Halt To Bay Bid

TORONTO (CP) — Moments after Hudson's Bay Co. directors recommended Sunday that shareholders accept the latest Thomson takeover bid, Warren Allmand, federal minister of consumer and commercial relations, said the government will seek an injunction to stall any takeover.

"We're hoping to take out an interim injunction which may delay (a takeover) until the courts get a chance to look it over," Allmand said on CBC radio's Cross-Canada Checkup.

The Winnipeg-based Hudson's Bay has been the subject of fierce bidding in recent weeks with the family interests of Ken Thomson and George Weston Ltd., a major Canadian food retail chain, competing for control.

The Bay's directors, who met Sunday to consider the latest offers from both interests, later advised in a statement that shareholders accept Thomson's unconditional offer to purchase 75 per cent of the company's shares at $37 a share, instead of Weston's most recent offer for 60 per cent at $40 a share.

During the radio program, Allmand added it could be difficult to prove that a takeover would hurt the public interest because prosecution under the applicable section of the Combines Investigation Act means preparing a criminal rather than civil case. He could not be reached for further comment.

Arson Eyed in Dock Blaze

Police and investigators from the Vancouver fire marshal's office are sifting through the rubble at the base of the Sidney dock of the Anacortes ferry to determine if a spectacular fire early Sunday was deliberately set.

Although arson is suspected, it still has not been confirmed, an RCMP spokesman said.

The early-morning fire charred the underside of the dock and destroyed the passenger walkway and waiting room.

Washington State ferries immediately halted the daily service between Sidney and Anacortes, Wash.

Investigators from the federal department of public works which maintains the dock are also checking the dock for structural damage.

The police spokesman said if the dock is still strong enough to carry the weight of vehicles, there is no reason why ferry service could not be resumed almost immediately.

The return of the service hinges on the report of the federal inspector.

The first officers who arrived on the scene Sunday found traces of inflammable liquid, lending further weight to the arson theory.

The fire was discovered shortly after midnight by RCMP patrolling the area and firemen battled for three hours to put it out.

There were no injuries.

Sidney is reached once a day by a Washington State ferry out of Anacortes that also stops in the San Juan Islands in Washington. The San Juan service with the 75-car ferry Klickitat is continuing.

Kampala Defence 'Savage'

NAIROBI, Kenya (UPI) — Fresh Ugandan troops backed by tanks today fought a savage battle trying to smash through the Tanzanian encirclement of Kampala but thousands of workers in the capital ignored a back-to-work order by President Idi Amin.

News reports in neighboring Kenya said two German and two Swedish reporters who arrived in Uganda by motorboat across Lake Victoria to cover the war had been executed by Ugandan police.

During the weekend Amin threw fresh troops of his "Rhino Battalion" from the north of the country into the defense of Kampala and residents said a three-day battle on the southern outskirts of the city intensified today.

Amin, deserted by his Libyan allies and denied oil by his regular suppliers, stripped his northern garrisons of troops and threw them into the do-or-die battle of Kampala to preserve his 8-year-old military regime.

Tots Die in Fridge

Two four-year-olds from Courtenay have died after being trapped in a refrigerator for more than an hour.

They were among at least six people who died accidentally in B.C. during the weekend.

The two youngsters were reported missing by their parents at about 7 p.m. Friday. They were found unconscious an hour later inside the refigerator which was sitting on the porch of a vacant beach house.

Daniel Le Blanc died soon after he was taken to hospital. Mary Ann Pratt died Saturday morning.

NDP Promises Freeze On Soaring Gas Prices

NDP leader Dave Barrett said Sunday his party, if elected May 10, will freeze gasoline and fuel prices in B.C.

He told a news conference in Vanderhoof the Socred administration has given oil companies a free reign in the province and they are dictating gasoline prices and policy to the government.

(These and other B.C. election stories Page 24).

On the subject of energy, Ellwood Veitch, minister of tourism and small business, said in Kamloops Sunday that deep oil deposits near Dawson Creek could produce substantial quantities of oil for the province.

Also in Kamloops, at the end of the Socred's two-day regional convention, a rift appeared in the party's ranks.

Tom McIvor resigned as president of the Social Credit Youth Organization accusing provincial party leaders of trying to muzzle him and curb the growth of his organization.

Conservative leader Vic Stephens came under attack during the weekend from a federal party candidate in the May 22 election.

Lorne McQuish, running in the Prince George-Bulkley Valley riding, said by running Tory candidates in the B.C. election, Stephens is ensuring the NDP of a victory.

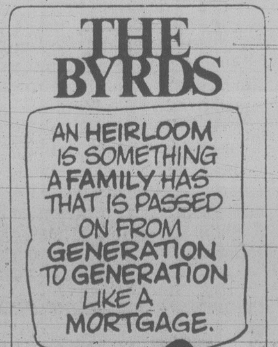

ON THE INSIDE

U.S. Oil Price Plan Opposed

The chairman of the U.S. Senate energy committee says he will try to block President Carter's plan to lift price controls on domestic oil. Page 3.

Unity Not Top Concern: Poll

A poll conducted for the federal government indicates Canadians care more about pollution than national unity. Inflation, unemployment, crime and delinquency were other major concerns. Page 12.

Looks Like Thatcher for PM

Britain's general election campaign opens officially today with the Tories ahead by 21 per cent in the polls and their leader Margaret Thatcher likely to become Europe's first woman PM. Page 14.

Golfball-Sized Hail

Tornadoes and thunderstorms with golfball-sized hail ripped across the southern U.S. Sunday night and early today, uprooting trees, downing power lines and slightly injuring a few persons. Page 15.

SPORT

New York Islanders have topped the regular-season standings for the first time in their seven-year National Hockey League history, ending a four-year run by Montreal Canadiens by beating New York Rangers 5-2 Sunday while the Canadiens were losing 1-0 at Detroit. Page 16.

Victoria Cougars have survived the first round of Western Hockey League playoffs with some help from Portland Winter Hawks, who defeated New Westminster Bruins Sunday after the Bruins had lost an overtime thriller to the Cougars Saturday.

INDEX

Births	33	Family	25-27
Classified	33-47	Finance	10, 11
Comics	32	Gardening	48
Deaths	47	People	3
Entertainment	22, 23	Sports	16-23

Clark Refuses 3-Way Debate

Times News Services

Tory leader Joe Clark is willing to debate Prime Minister Pierre Trudeau, on television, but wants no part of a three-way contest with NDP leader Ed Broadbent.

In a letter to the CBC's English- and French-language networks, CTV and Global television, Clark's campaign director, Lowell Murray effectively scotched a three-way debate.

(Other federal campaign stories on page 8.)

The debate was to have been held on May 13. If no new arrangement is made before then, there will be no debate.

Trudeau said in Vancouver during the weekend he doesn't care if there is any adverse reaction to his "get-off-your-ass" dismissal Saturday of demonstrators who complained about a lack of jobs.

The prime minister again defended his government's job-creation record and said he plans no major new initiatives to attack unemployment.

Meanwhile, Broadbent is on a swing through the Maritimes, a region where the NDP hopes to make gains following a byelection victory last fall in Newfoundland.

Snow, Ice Hit Ontario Killing 1

TORONTO (UPC) — At least one person has been reported killed in a late winter storm that has ravaged southern Ontario.

Police said today swirling snow in the Toronto area and an ice storm near Windsor slowed traffic to a crawl as the storm dumped up to 16.8 centimetres in the Toronto area.

Environment Canada blamed a low pressure area moving eastward from northern Ohio for the surprise return of winter, that has brought unseasonably low temperatures of minus 2°C., with an expected drop to minus 6° tonight.

Chrysler Shutdown Hurts 85,000 Jobs

Times News Services

Shutdowns and short shifts resulting from a shortage of vital parts transported by trucks to car assembly plants spread throughout the North American auto industry as a Teamsters union strike and truck industry lockout entered its second week.

More than 124,000 hourly workers were laid off in the industry as Chrysler Corp., the third-largest auto-maker in the United States, virtually shut down its operations today. The company said 85,000 workers would be laid off at about 40 plants until a settlement is reached between the trucking industry and the Teamsters union.

A Chrysler Canada Ltd. spokesman said Friday the company had ceased operations and had instructed more than 9,000 workers at its Windsor plant and another 1,700 at its Ajax, Ont., plant to stay home until further notice.

Bargaining was scheduled to resume today in Washington between officials representing 500 major trucking firms and 235,000 Teamsters. Two days of apparently fruitless negotiations broke off Friday. Both sides, divided largely over President Carter's anti-inflation wage guidelines, say they will not budge from bargaining positions that prompted the work stoppage.

The U.S. labor department predicted that more than 200,000 auto workers, one-fourth of the industry's production force, would be laid off this week. Elsewhere, the impact has been slight.

Meanwhile, in B.C., Local 31 of the Teamsters union has voted 77 per cent in favor of a contract which gives workers a 22-per-cent wage increase over two years.

Iona Rakes Province Over Coals

TERRACE (CP) — Ottawa should end a multi-million-dollar transportation subsidy to British Columbia unless the provincial government lives up to an agreement to provide a North Coast ferry service, Sports Minister Iona Campagnolo said on the weekend.

"In coastal transportation . . . we have paid $17 million to B.C. under our agreement to provide freight and passenger transport but there's no ferry to the Queen Charlottes," she told a Liberal convention that routinely nominated her to seek re-election in Skeena riding.

"I would ask we rescind this agreement if service is not provided this year."

Mrs. Campagnolo said the federal government, which entered the subsidy agreement with the province after refusing to raise direct subsidies to local freight and passenger carriers, will operate its own ferry if B.C. won't do the job.

She also criticized the provincial government for its attitude in the recent federal-provincial squabble over juisdiction in the logging and fishing industries in the Queen Charlottes.

Loggers were arrested following an investigation by federal fisheries officials who said they were damaging a salmon-spawning stream by cutting timber.

The provincial government had given the timber company permission to log the area.

"I believe we must resist the province's desire to take over constitutionally the administration of the fishery, as B.C. has proven the habitat for fish is second in priority to the forest industry," Mrs. Campagnolo said. "In the future, a hungry people are not going to be able to eat trees."

Reactor Advisory Ending?

HARRISBURG, Pa. (AP) — Gov. Richard Thornburgh's advisory that pre-school children and pregnant women stay outside an eight-kilometre radius of the damaged Three Mile Island nuclear reactor might be lifted today.

Thornburgh decided Sunday to continue the advisory for at least another day after meeting for about an hour and a half with Joseph Hendrie, chairman of the Nuclear Regulatory Commission (NRC) and Harold Denton, NRC operations chief.

Thornburgh's "hopeful" he'll be able to announce it sometimetoday, Paul Critchlow, the governor's press secretary, said.

Thornburgh issued his directive March 30 after several leaks of radiation from the nuclear power plant.

Critchlow said the decision to lift the advisory "will be based on the fact that they (NRC officials) believe they can continue the clean-up without further significant escapes of radioactivity."

NOTICE TO PERMA-SHINE
NEVER WAX YOUR CAR AGAIN
GUARANTEED
COUPON HOLDERS
THE COUPON ON OUR MANAGER SPECIAL FOR $15 OFF HAD EXPIRED FEB. 28, 1979. WE APOLOGISE FOR ANY INCONVENIENCE OR MISUNDERSTANDING TO OUR CUSTOMERS.
509 ELLICE ST. 4-9 386-7571

THE OUTCASTS *by Ben Wicks*

Rebels Battle Gov't Troops

MANAGUA (AP) — Leftist guerrillas battled government troops in northwest Nicaragua for a second day today, reliable sources reported, while President Anastasio Somoza vacationed with his children in the United States.

The government claimed the Sandinista rebels had fled back across the Honduras border. But the Red Cross said its office in Esteli, in the heart of the battle area 130 kilometres north of here, reported continued heavy fighting today.

Military sources said 28 guerrillas and five soldiers were killed in the clashes, which local residents and Red Cross sources said were centred on Esteli and the nearby towns of El Sauce, Achuapas and Condega.

At least three government planes attacked suspected camps of the Sandinista National Liberation Front in the area Sunday, a witness reported.

Reliable sources said a heavily-armed C-47 air transport used by government forces as a gunship had been shot down by the guerrillas near Condega.

FLQer Again Refused Parole

MONTREAL (CP) — Pierre-Paul Geoffroy, a former member of the Front de Liberation du Quebec whose continuing imprisonment for setting bombs has aroused considerable controversy, has been refused parole for the fourth time.

Jean-Paul Gilbert, Quebec director of the National Parole Board, said in an interview today that although he could not release the reasons for the board's decision two weeks ago, "it is the responsibility of the parole board to study the seriousness of the crime."

Geoffroy, 34, was sentenced in 1969 to 124 concurrent life sentences, plus 25 years, after pleading guilty to 129 charges arising out of 31 terrorist bombing incidents in 1968-69.

Gilbert said that when Geoffroy was arrested, between 200 and 300 sticks of dynamite were found in his room along with a booby-trapped suitcase with 90 sticks of dynamite.

"If police had come to search his room when he wasn't there, the suitcase would have gone off," he said. "When he was arrested, he yelled when they started to open it."

Gilbert also recalled that 38 people were injured when one of the bombs went off in Montreal's stock exchange on a February afternoon in 1969.

He said the board's decision two weeks ago means that Geoffroy will not be eligible for day parole for another year and for complete parole for two years.

Gilbert said he could not release the reasons for the board's decision. "We have sent the reasons in writing directly to Geoffroy and it's up to the prisoner if he wants to release them."

A coalition of civil liberties groups has been campaigning for more than a year for Geoffroy's parole, arguing that others convicted of similar offences received much lighter sentences.

A petition signed last year by more than 40,000 Quebecers — including Parti Quebecois national assembly backbenchers and prominent artists — called on the parole board to release Geoffroy and other "political prisoners."

Cancer Claims Date from War

TORONTO (CP) — The Ontario Workmen's Compensation Board has allowed two claims of a rare form of cancer, caused by exposure to asbestos dust in a gas-mask plant in Ottawa during the Second World War.

The board said today in a statement that three other claims were denied and one still is under investigation.

The cases accepted were those of Eugene Janveau, who died in April, 1978, and Lena Lynch, now in hospital in Ottawa.

The board said Janveau and Mrs. Lynch were among about 150 workers in the plant, which manufactured gas masks from 1936 to 1945.

The rare form of cancer, known as mesothelioma, is caused by exposure to asbestos dust and attacks the thin membrane lining of the chest and abdomen, the board said. The disease, for which there is no proven cure, may remain dormant for 20 to 40 years after initial exposure.

The board said asbestos was not handled in bulk at the plant, but was received in pre-cut pads which were inserted into cannisters. A large amount of asbestos dust, however, was present in the plant and no protective equipment was worn by the workers, it said.

The board said it was difficult to piece together evidence because employment records are destroyed when public service employees reach 70 years of age.

William Kerr, executive director of the board's claims services division, said the board is making an effort to identify other gas-mask-plant workers and it is hoped the publicity given to the cases will alert former employees.

The board said that in 1976 it was the first in the world to develop guidelines for the allowance of claims for mesothelioma in workers exposed to asbestos dust. A total of 25 claims now have been accepted.

Yugoslavs Dare Everest

KATMANDU (Reuter) — A 31-member Yugoslav expedition to Mount Everest, the world's highest summit, has begun its long and difficult climb, Nepal's tourism ministry says.

The Yugoslav team, the first from Eastern Europe to attempt the 9,676-metre high Himalayan peak, reached its base camp at an altitude of 5,900 metres April 1, the ministry announced Sunday.

Seventeen expeditions have successfully climbed the peak since 1953.

The ministry also reported on the progress of some of the 22 teams climbing in the Nepalese Himalayas this season.

A U.S. expedition to the 7,498-metre Ama Dablam peak, south of Mount Everest, pitched its base camp April 3 at a height of 5,468 metres, the ministry reported.

Howie by Courtenay; Might Run All Night

Marathon runner Al Howie cantered out of Courtenay this morning and expects to reach Victoria some time Tuesday.

Howie, who left Port Hardy before dawn Saturday in a bid to get here in four days, is carrying a letter from Port Hardy Mayor Rick Welchman to Mayor Mike Young.

Utah Mines, Howie's employer, has pledged 75 cents a mile for the United Nations Children's Fund for the run. Howie is seeking additional pledges along the way.

In a phone call to the *Times* this morning, Howie said he's feeling fine and may keep running right through the night in a bid to reach Victoria even earlier.

Kremlin Lowers Rising Leader

MOSCOW (AP) — The Kremlin reported today a new job, but an apparent demotion, for one of the its youngest leaders, Yakov Ryabov, who had been in charge of the Soviet defence industry.

The 50-year-old Ryabov's new appointment as first deputy chief in the state planning committee was seen here as one of a number of moves to stall the careers of promising young leaders.

The average age of the ruling politburo is nearly 69 and Western diplomats here say the Kremlin's "old men" appear loathe to give up any power to rising young stars.

In recent years, there have been at least two other cases of young leaders switched to less-important posts.

It was not known whether Ryabov had fallen into disfavor or exactly why he moved down.

He was one of the 27 top Soviet leaders and his career had been closely linked with Andrei Kirilenko, a senior member of the ruling politburo and a frequent stand-in for President Leonid Brezhnev when the Kremlin chief is ill or out of Moscow.

Before the appointment was announced in the government's fortnightly bulletin of decrees, Ryabov had seemed to be in a good position to hold higher posts in the Communist party.

But now, diplomatic analysts said he most likely will be removed later this month from his post in the powerful party secretariat.

the weather

B.C. is under the influence of a cool, unstable flow of air from the Pacific as a weakening weather system passes inland today and reaches the Prairies Tuesday. Variable amounts of cloud and sun are in store for B.C. today together with some precipitation. An improving trend is forecast for Tuesday.

ENVIRONMENT CANADA WEATHER OFFICE
10 A.M. FORECASTS
Valid Until Midnight Tuesday

Greater Victoria: Today, cloudy with sunny periods and isolated showers. Tuesday, sunny with cloudy periods. Highs both days near 11. Lows tonight near freezing.

Greater Vancouver, Lower Mainland, East Vancouver Island: Today, cloudy with sunny periods. Isolated showers. Tuesday, sunny with cloudy periods except for the eastern Fraser Valley where there will be frequent cloudy periods. Highs both days near 11. Lows tonight near freezing.

North and West Vancouver Island: Today, cloudy with a few sunny periods and some showers. Risk of an isolated thundershower. Tuesday, cloudy with sunny periods. Highs both days, 8 to 10. Lows tonight near freezing.

TEMPERATURES
Yesterday

	Max.	Min.	Prcp.
Victoria	14	6	3.1
Normal	12	6	

One Year Ago

Victoria	14	7	—

Across Canada

Prince Rupert	8	1	13.2
Prince George	6	—2	1.8
Terrace	5	2	1.8
Port Hardy	9	3	11.1
Tofino	11	4	16.6
Comox	14	4	3.2
Vancouver	13	2	7.8
Kamloops	16	0	—
Cranbrook	15	5	—
Williams Lake	7	—3	3.2
Fort Nelson	10	1	—
Peace River	7	—2	—
Edmonton	15	0	—
Jasper	10	0	0.6
Calgary	17	1	—
Lethbridge	16	5	—
Medicine Hat	16	1	—
N. Battleford	2	—3	—
Saskatoon	3	—3	—
Swift Current	12	3	—
Prince Albert	0	—5	—
Moose Jaw	9	—1	—
Regina	—1	—6	—
Yorkton	—3	—18	—
Brandon	0	—9	—
Winnipeg	—2	—6	—
The Pas	—3	—10	—
Kenora	—2	—11	—
Thunder Bay	—3	—17	5.4
Toronto	0	—4	12.7
Ottawa	2	—3	—
Montreal	4	—2	—
Quebec	2	—8	—
Halifax	3	—1	trace
Charlottetown	2	—5	—
Fredericton	2	—8	—
St. John's	2	—2	6.0
Whitehorse	5	—4	—
Yellowknife	1	—4	—
Inuvik	—17	—18	—

United States

Seattle	13	6	3.3
Spokane	14	4	0.3
Portland	13	5	3.0
San Francisco	15	10	0.3
Los Angeles	18	13	—
Las Vegas	27	13	—
Phoenix	30	13	—
Chicago	8	—1	6.1
New York	9	2	—
Miami	27	23	—

World Temperatures

Amsterdam 13, 5; Athens 20, 12; Bangkok 34, 30; Beirut 20, 12; Belgrade 12, 2; Berlin 7, 0; Bogota 20, 9; Brussels 12, 5; Buenos Aires 22, 9; Cairo 25, 13; Caracas 29, 20; Copenhagen 8, 0; Frankfurt 10, 1; Geneva 10, 1; Helsinki 5, —3; Hong Kong 20, 18; Honolulu 30, 21; Jerusalem 19, 10; Johannesburg 23, 11; Kiev 11, 4; Lima 25, 20; Lisbon 17, 13; London 10, 6; Madrid 15, 2; Manila 35, 25; Mexico City 26, 12; Moscow 5, 0; New Delhi 36, 20; Nicosia 27, 10; Oslo 7, 1; Paris 13, 8; Rome 15, 3; San Juan 29, 22; Seoul 12, 6; Singapore 33, 24; Stockholm 6, 1; Sydney 20, 17; Taipei 24, 17; Tehran 30, 19; Tel Aviv 19, 12; Tokyo 23, 16; Vienna 6, 3.

CITY'S WEATHER RECORD

Sunshine, April	35.5 hrs.
Last April	55.6 hrs.
Normal (30 years)	47.5 hrs.
Sunshine, 1979	431.8 hrs.
Last Year	332.2 hrs.
Normal (30 yrs.)	372.4 hrs.
Precipitation	3.4 mm
Last March	1.0 mm
Normal (30 years)	8.3 mm
Precip., 1979	128.4 mm
Last Year	114.0 mm
Normal (30 yrs.)	240.9 mm

Sunrise, Sunset
Sunday
(Pacific Standard Time)
Sunrise 05:34 Set 18:57

Moonrise, Moonset
Sunday Night
(Pacific Standard Time)
Moonrise 17:13 Set 04:59

TIDES AT VICTORIA
(Tides listed are Pacific Standard Time)

	Time H M	Ht Ft.	Time H M	Ht Ft.	Time H M	Ht Ft.	Time H M	Ht Ft.
9	0130	7.5	0735	5.5	1305	6.9	1915	4.4
10	0150	7.5	0805	4.8	1345	7.0	1950	4.7
11	0210	7.6	0830	4.1	1440	7.0	2050	5.3
12	0220	7.7	0905	3.4	1525	7.0	2050	5.3
13	0300	7.9	0945	2.9	1620	7.1	2130	5.8
14	0310	8.0	1025	2.4	1725	7.1	2205	6.2

TIDES AT SOOKE

	Time H M	Ht Ft.	Time H M	Ht Ft.	Time H M	Ht Ft.	Time H M	Ht Ft.
9	0025	7.7	0620	5.2	1150	7.4	1835	4.1
10	0045	7.9	0705	4.6	1245	7.4	1905	4.3
11	0105	8.0	0745	4.0	1340	7.4	1940	4.6
12	0125	8.2	0815	3.4	1420	7.3	1950	4.9
13	0140	8.4	0905	2.9	1510	7.2	2020	5.3
14	0205	8.5	0950	2.6	1600	7.1	2030	5.3

TIDES AT FULFORD HARBOUR

	Time H M	Ht Ft.	Time H M	Ht Ft.	Time H M	Ht Ft.	Time H M	Ht Ft.
9	0325	9.8	0940	5.8	1515	8.6	2105	5.0
10	0355	9.7	1000	5.2	1605	8.9	2155	5.3
11	0415	9.6	1015	4.5	1655	9.1	2215	5.6
12	0425	9.6	1045	3.8	1740	9.3	2300	6.1
13	0455	9.6	1115	3.2	1825	9.5	2335	6.5
14	0505	9.7	1155	2.7	1920	9.7		

PROVINCE OF BRITISH COLUMBIA

Provincial Elections Act

NOTICE TO PROVINCIAL VOTERS

Electoral District of
COWICHAN-MALAHAT

A Provincial General Election Will Be Held on
THURSDAY, 10th MAY, 1979.
VOTERS LIST CLOSES ON WEDNESDAY, 11th APRIL

In order to vote in the forthcoming election, your application for registration as a Provincial voter, made in accordance with the provisions of the Provincial Elections Act, MUST BE ON FILE with the Registrar of Voters on or before CLOSING DAY.

If you have received, within the last few days, a postcard from the Registrar of Voters notifying you that you are registered as a Provincial voter, or if you have recently registered, you need not apply again.

NOTE — Being listed on municipal, civic, school, or Federal voters lists DOES NOT ENTITLE YOU TO VOTE in Provincial Elections.

Qualifications for registration are:
(1) Nineteen years of age before polling day.
(2) Canadian citizen or British subject.
(3) Resident of Canada for past 12 months.
(4) Resident of British Columbia for past six months.

Eligible persons who believe themselves to be unregistered may apply for registration at any of the centres listed below, up to and including closing day.

REGISTRATION CENTRES
(Open during Normal Business Hours)
Duncan - Registrar of Voters, Provincial Building.
Crofton - Crofton Hardware.
Chemainus - Municipality of North Cowichan, Chemainus Sub Office.
Mill Bay - Mill Bay Credit Union.
Shawnigan Lake - Mason's Store and Patio Ltd.
Cobble Hill - Cobble Hill Market.
Lake Cowichan - Lake Cowichan Consumers' Corporation Society.
Youbou - Bruning's Low Cost Store.
Honeymoon Bay - Friesen's Low Cost Store and Cafe.
Caycuse - B.C. Forest Products Office.

REMEMBER: You must register by closing day.

R. MACGREGOR,
Registrar of Voters.
Cowichan-Malahat Electoral District,
238 Government St.,
Duncan, B.C.

GUTTER SALE
SAVE OVER $100*

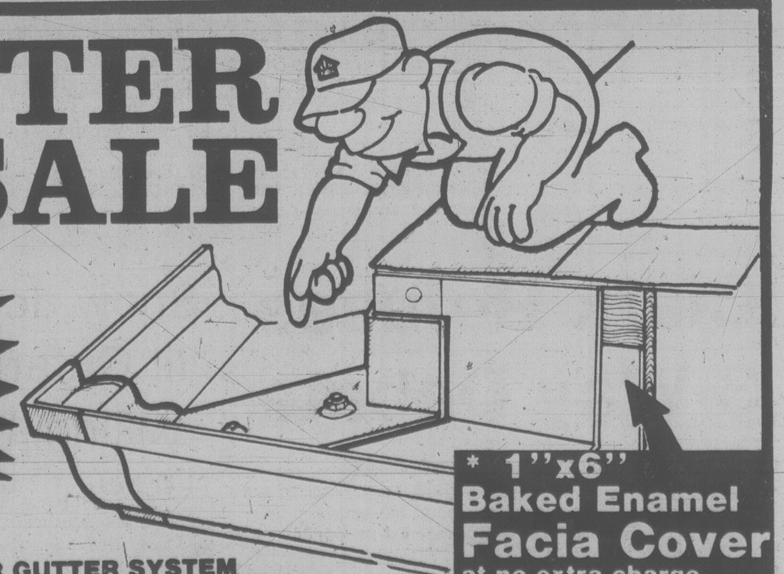

* 1"x6" Baked Enamel Facia Cover at no extra charge
THE RAINHANDLER GUTTER SYSTEM WITH THE CAST LOCKING GUTTER CORNER
Phone now for an in-the-home estimate at no obligation 388-4423
Weathergard Shop
branches in Victoria 388-4423
Duncan 748-9641
Nanaimo 753-8611
Port Alberni 724-3218
Division of Somass Building Services
2145 Keating X Rd.

Carter's Oil Price Plan Knocked

WASHINGTON (AP) — The chairman of the U.S. Senate energy committee says he will try to block President Carter's plan to lift price controls on domestic oil in the United States.

The decontrol plan, says Senator Henry Jackson (Dem. Wash.), would help boost gasoline prices 15 to 20 cents a gallon by the time all controls end in September, 1981, — about twice the impact administration officials initially predicted.

Jackson, interviewed Sunday on the NBC Meet the Press program, said he estimated that about half the increase would result from price rises by the Organization of Petroleum Exporting Countries (OPEC).

"In addition, we did not crank in, however, the inflationary impact that would occur during that period," Jackson said.

"So what I would say is that . . . of the 20 cents, half of that would be the president's program, the other half is OPEC," he said.

Last week, Carter announced he would gradually lift prices on domestic crude oil so they would rise to world prices and ask Congress for a windfall profits tax on oil companies.

At that time, administration officials said decontrol would add four to five cents to the price of a gallon of gasoline and other petroleum products by mid-1981.

But Energy Secretary James Schlesinger said Sunday that Jackson's higher estimate was likely.

"By the end of 1981, when controls come off, they (prices) would inevitably be about that, unless Congress were to extend controls, and there is no indication of a congressional willingness to do that," he said in an interview on the ABC Issues and Answers program.

"By the end of the control system, one is looking at $1 (a gallon) gasoline," he said.

The effect of decontrolling oil prices this year should be minimal, he predicted.

Jackson, in arguing against decontrolling the price of domestic oil, said the resulting rises would be "extremely adverse on our economy at a time when we are fighting inflation."

Instead of lifting controls, he urged that the period for mandatory price controls, which expire in June, be extended two more years by Congress.

Under existing law, Carter has the authority to lift price controls on domestic crude beginning June 1 without having to submit the plan to Congress. The law also provides for all controls to come off by September, 1981.

ESSO ECONOBLUE: THE NEW LITTLE FURNACE THAT CAN SAVE A LOT OF FUEL.

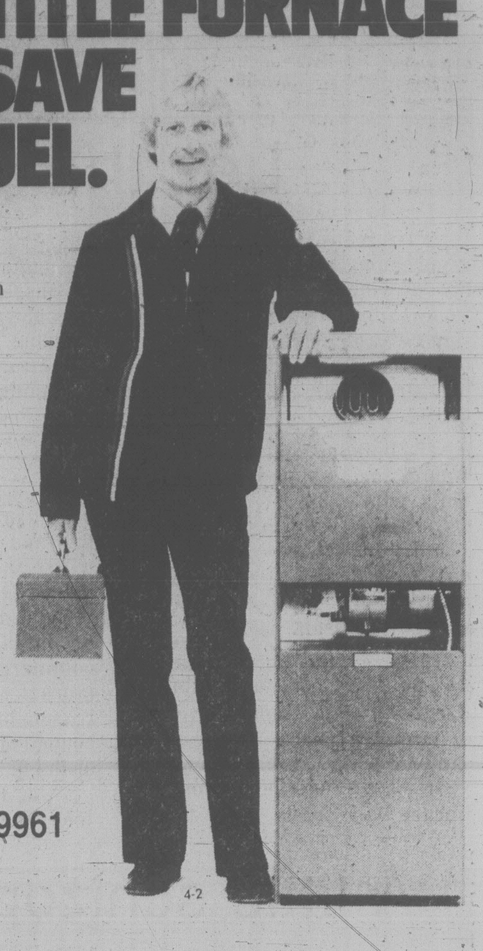

The new Esso Econoblue takes up only 3½ square feet of floor space. Yet it is designed for maximum fuel economy.

This oil-fired, forced air system uses a better mixture of air and oil vapour for more complete combustion. And because the mixture is also recycled, you get more heat out of every drop of oil.

If your old furnace works at 66% efficiency, for example, Econoblue could reduce oil consumption by 20%. This means if you now use 750 gallons of fuel a year, Econoblue could save you 150 gallons.

So, if your furnace has been showing signs of age lately, don't wait until it gives up altogether.

Call Esso Home Comfort. The sooner you do, the sooner you'll start saving fuel.

661 BURNSIDE ROAD EAST
SERVICE MANAGER
KEN MATTHEWS 388-9961
Esso HOME COMFORT
THE PERFORMANCE PEOPLE.
4-2

people

His Boozy Breath Was a Life Saver

Kelly Chaman, 4, is alive, according to doctors, because neighbor **Mick Wilkins** stopped off at the pub before going home. Wilkins later gave the little girl mouth-to-mouth resuscitation in Wellesbourne, England, when she stopped breathing. Doctors said the alcohol on Wilkin's breath stimulated Kelly's brain and saved her.

SPASSKY
. . . marriage helps

Honeymooning newspaper heiress **Patricia Hearst** and her husband, **Bernard Shaw**, had lunch with Panama's former head of state, Brig.-Gen. **Omar Torrijos**, and Panamanian government officials on Contadora Island, vacationers returning from the resort island reported. They said Torrijos, who now heads the Panamanian military, arrived by helicopter Saturday morning and left in the afternoon. Miss Hearst and Shaw, her former bodyguard, were married in California on April 1, shortly after her release from prison, where she had been serving a sentence for a bank robbery committed while a captive of the terrorist Symbionese Liberation Army.

MURRAY
. . . baby came first

Boris Spassky is on the comeback trail, seven years after losing the world chess championship in a series of matches that riveted the attention of the world. The 42-year-old Russian arrived in Montreal Saturday to compete in the Man and His World Challenge Cup, touted as the richest chess tournament ever. Spassky sees the competition, which begins Wednesday, as major step back to the world title he was painfully stripped of in Iceland by American master **Bobby Fischer** in 1972. He said things started looking better in 1975 when he married his third wife, **Marina**, and settled down in Paris.

The term "million-dollar baby" takes on new meaning in light of singer **Anne Murray**'s second pregnancy. That's how much Miss Murray's Los Angeles agent, **Fred Lawrence**, estimates he has had to turn down in bookings during her pregnancy and subsequent five-month hiatus from personal appearances. Miss Murray will return to performing in August when she tapes a Muppet Show in London.

Student **Mohammed Dadesh** tested the water at the resort town of Medford, England, then ran back to his red car to hide his £1,400 under the front-seat carpet before going in for a swim. Unfortunately, Dadesh later discovered that he had put the money in the wrong car.

Arthur Wood was rejected by the British army at age 40 because he had a bad heart and was told he did not have long to live. Wood recently celebrated his 103rd birthday at his home in Ketting, England.

Albert Klopping of Phoenix told police that 29 holes were punched in stucco walls of a building he owns here. In addition, he said, a wood storage rack was destroyed and an electric outlet box smashed. Investigators said they found the building had been sub-leased to a man who conducted karate classes.

A tribute concert was held at the Royal Albert Hall in London to mark the 90th birthday of conductor **Sir Adrian Boult** but he was unable to attend. **Robert Ponsonby**, BBC's controller of music, said Sir Adrian is well and alert but finds it difficult to get about and that he listened to Sunday's concert on the radio at home.

William Ray Vogue's 17 marriages all collapsed but he says he knows better now and wants to try again. "I think it was just a plain lack of communication, finances and problems I had in the role of being a stepfather," says Vogue, 52, a Phoenix builder. "Ray seems to need to have his own way and is unable to adjust to living with another person," said **Barbara Galli**, a Provo, Utah, resident who was Vogue's 16th wife — for seven weeks. The marriages, lasting from nine days to 4½ years, have yielded three children and 33 stepchildren but Vogue said he never has paid alimony or child support. "Nobody ever asked for it because they knew they couldn't get it."

Notice to Members of the
OAK BAY
Social Credit Constituency
SOCIAL CREDIT NOMINATION MEETING
to be held
Wednesday, April 11, 1979
7:30 P.M.
Oak Bay Junior High School
2101 Cadboro Bay Road

Bhutto Backers Punished By Courts

ISLAMABAD (AP) — Military courts ordered floggings, fines or jail for 92 persons who organized protests against the hanging of former prime minister Zulfikar Ali Bhutto, the government announced.

The demonstrations began after Bhutto was hanged last Wednesday and continued for three days. But the country has been quiet since Saturday.

In Lahore, 17 persons were convicted of setting a government office on fire, burning buses and gas stations, staging unlawful processions and raising anti-government slogans. Each received up to 10 lashes, one year in jail and $500 fines.

Similar punishments were given in Jhelum, Sialkot, Multan, Faisalabad and Larkana, Bhutto's hometown.

Bhutto was convicted of ordering the murder of a political foe.

thoughtful
EASTER

bunnies leave one of our well-loved Pendelphin Figurines!

So perfect for an Easter Gift! Add to a collection or get them started on one!

See, too, our fine selection of sterling silver lockets, crosses, charms, and charm bracelets, kt. gold chains, charms and charm bracelets.

We have a large stock of
EARRINGS
both pierced and clip-on styles

Convenient Budget Terms
Open Daily 8:30 to 5:30
Mon. through Sat.
We validate tickets for Fisgard Parkade

F. W. Francis Ltd.
SINCE 1921
Phone 384-7611 1684 Douglas Street
Kitty Corner from the Bay
4-10

2,062 LBS. OF ADRENALIN.

The first time you see its lustrous metallic blue/black coat your heart starts to beat a little faster. Thumpa, thumpa, thump. Then your eyes slide over its tight, road hugging silhouette and your heart beats even faster. Thumpa, thumpa, thumpa, thump. And the next thing you know your heart is speeding and you haven't even sat in it yet.

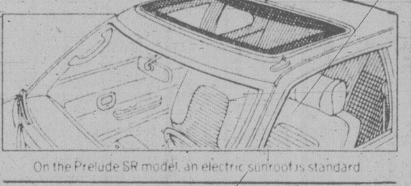

On the Prelude SR model, an electric sunroof is standard

It's the new Honda Prelude—the GT car re-thought.

And if it doesn't start your heart beating faster, then it's time to see your doctor. But first, you have to hold your horses, because the Prelude is no mere rush of excitement. It's a highly refined piece of engineering that deserves to be plumbed to the depths of its technical specs.

An important part of Prelude's thinking is front wheel drive. Prelude's FWD not only improves traction and handling, but it also eliminates the inefficiency, weight and bulk of a drive shaft and differential. The Prelude's engine is a 1600 cc SOHC engine that is mounted directly to the monocoque body. The all-new suspension is fully independent MacPherson Strut with offset springs and front and rear stabilizers that help keep the Prelude rock steady during hard driving and quick cornering. Inside you sit on multi-adjustable bucket seats with firm lumbar and lateral support. In front of you is an instrument panel that utilizes the latest concepts in design technology. There's a 'speedo-tach' that lets you monitor engine and road speeds at a glance. Just to the right of the instrument cluster is an AM/FM radio with a unique rotary tuner that is easily accessible to your right hand. Then let your right hand drop and it comes to grips

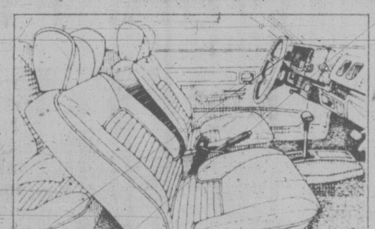

comfortably with the shift lever of the five speed transmission. It's all perfectly thought out. But enough is enough. It's time to turn the key and get the adrenalin flowing. Thumpa, thumpa, thump. If you think your heart can stand it, see a new Prelude at your Honda dealers. And if you do it right now, during Honda's celebration of their 10th Anniversary in Canada, you may have a chance to win a Special X Honda Civic, a Honda Accord Sedan or Hatchback, a Honda Z-50 Mini-Bike or even a Prelude. And everyone who takes a test drive gets a Honda cap. It's all happening at your Honda dealers right now.

Contest ends May 31, 1979. While supplies last.

HONDA PRELUDE. THE GT CAR RE-THOUGHT.

Honda Car Centre
909 Yates Street
Victoria, B.C., V8V 3M4
dealer licence number 0846A

Metro Honda
2151 Blanshard Street
Victoria, B.C. V8T 4J2
388-6921
dealer licence number 01627A

Victoria Times

ESTABLISHED IN 1884

COLIN D. McCULLOUGH, Publisher

GORDON R. BELL, Managing Editor BARBARA McLINTOCK, Editorial Page Editor

Proprietor — Victoria Times Division of F.P. Publications (Western) Ltd., 2621 Douglas Street, Victoria V8W 2N4 Telephone 382-3131

MONDAY, APRIL 9, 1979

Let the public join in

It's rare to suggest that civic government take a lesson from the provincial government, but Victoria city council might go some way to solving the problem of the Carnegie library by emulating Provincial Secretary Hugh Curtis.

The building is of some historic significance. Moreover, it was built with funds from Andrew Carnegie (it cost just $50,000 in 1903-04) and the city council of the day passed a formal bylaw restricting the land on which it stands for library use.

However, the building outlived its usefulness as a central library; it is too small to handle the volume of book-borrowers in the ever-growing city. After a couple of years of difficult negotiations, the library will finally move to new quarters at Blanshard and Broughton later this year.

But there remains the question of what to do with the Carnegie building. Although the subject has never come up at a formal council or committee meeting, it is already building into a full-fledged civic row.

City hall placed advertisements asking for bids (minimum asking price $700,000) on the building and the annex behind. On whose authority the ads were placed is not clear, but Ald. Bob Wright defends the advertising, saying that to sell the building for commercial use, perhaps as a restaurant or office space, would be reasonable. Besides, he says, council doesn't have to accept any of the bids it receives

Ald. Robin Blencoe, however, leads the opposition — to both the idea of selling the library in the first place and to the unorthodox procedure of putting it up for sale before council has made up its mind. He would like to see the building reserved for some community use, perhaps as a city archives or as a multicultural centre for Victoria.

Blencoe's complaints certainly appear to have some merit, but a dragged-out, bitter battle between him and Wright is unlikely to lead to the most sensible final decision on the building's use.

So perhaps now is the time for council to ask the public what it thinks should be done with the Carnegie building.

When Curtis asked for public opinion about the future of St. Ann's, he received dozens of replies from interested citizens. A large number of them thought it would be an ideal site for the conservatory of music. In the end, the conservatory did receive a new home, though it was found the St. Ann's annex was actually more suitable than the older main building itself. Curtis is still collecting public opinion on other possibilities for that structure.

Victoria residents would doubtless be just as interested in the future of the library as in the future of St. Ann's. If innovative ideas for community use of the building were proposed, council could consider them to decide whether any would be practical. The general community feeling might also be that the building should be sold.

In any case, it's certain that the results of the exercise would be more productive than listening to Wright and Blencoe snipe at each other.

A little schizophrenia

Provincial elections always expose a little political schizophrenia here.

But with federal politicians campaigning simultaneously for re-election, the political fracture lines — especially in the two old-line parties, Liberals and Conservatives — are becoming glaringly obvious.

Prime Minister Trudeau criss-crossed B.C. on Friday and in different speeches he managed to mention Premier Bill Bennett and NDP leader Dave Barrett several times, but there was not a whisper of provincial Liberal leader Jev Tothill, supposedly a comrade in arms.

And federal Tory leader Joe Clark had a very small hello, in Damon Runyon's apt phrase, for B.C. Conservative leader Vic Stephens last week when he dropped in unannounced on the Clark campaign at Kamloops. Stephens was treated like a bad smell. Clark wouldn't even be photographed with him, and his "endorsement" of the Tory cause in the B.C. election would have floated ice cubes.

It's nothing personal, Vic — if you're a Conservative provincial premier, Clark can be most charming. But until then, be a nice politician. Go away and don't bother him. Remember, he'll respect you more if you made it to the top on your own.

"... it's OK sir, it refers to oil storage tanks ..."

letters

No loggable timber

"Logging Madness" was a good title for the letter Mr. Kurt Cehak of Ladysmith wrote (*Times*, March 28). But the tragedy is that it is not momentary madness, because the Riley Creek degradation represents the B.C. Forest Service's policy as applied to creeks throughout the province. Despite the warnings from the so-called secret report that soil erosion could be severe, the minister and his advisors had no alternative logging solution to offer. They "had to be" pigheaded about it, as though the least concession endangered their fragile argument that clear-cut logging is the only way to go in B.C.'s forests.

Like the atomic power "experts" presently dealing with another tragedy of man's desire to push forward without adequate thinking, the B.C. Forest Service is now facing an economic tragedy of its own. They know, and are gradually allowing the facts to seep out (like defusing an atomic reactor), that we are running out of "loggable" timber, and that its policy of sustained yield forestry will be proved as falsely planned as is now evident of atomic power safety factors. And the similarity does not end there.

Even if the runaway reactor, in the eastern U.S.A., is now brought under control, people's reaction to atomic power will be increasingly adverse. In a similar way and as a first inkling of forestry irresponsibility, the pantomime at Riley Creek has shown conservation-minded people that the best forestry is no logging at all in areas of public concern and Jack Munro of the IWA will find that he has done his loggers no service at all by yelling, with the minister: "Cut and be damned."

We'll probably need the economic crunch of closed mills and the sight of lumber barons moving elsewhere to become aware of and understand why suddenly there is no more loggable timber despite green hills everywhere in sight. It's like the passenger pigeon — there were billions of them, and although man did not kill every one of them, now there are no more. In forestry the similarity is in terms of "economically loggable trees" and the need for quality and volume per acre. For 20 years now, the forest service has allowed industry to log the hell out of our best timber. It was disease that wiped out the pigeons when their numbers was brought down below replaceability, and it is the disease of logging economics that will face our forest resource within the next decade or less. Logging madness is the shotgun. Munro, Waterland and the industry are the hunters, and insidious economic illness is the fall-out. How's that for a scenario? — D. M. Trew, 37-1240 Newport Avenue.

It's contradictory

We are hearing a lot of blather, particularly now that we are into a federal election, about all the good things that the Conservatives would do if elected and all the bad things that the government has been doing during its tenure in office. Most people of course take such gobbledygook with a grain of salt. What is hard to digest, however, are statements and actions which are so obviously contradictory and hypocritical. A glaring example of this is a recent stance taken by the Conservative party.

It was recently proposed in the House of Commons by NDP leader Ed Broadbent, that a commission be set up to monitor the ever-increasing costs of food to ensure that increases are fair, and that such a commission by empowered to roll back prices that were found to be excessive.

Everyone, except some avaricious free enterprisers, will agree that this was a pretty fair proposal. The Tories, who have been flailing away at the government for just about everything, including the rising cost of food, and goodness knows that the government deserves it, showed their true colors. They voted with the Liberals to defeat Mr. Broadbent's motion. This in spite of the fact that they were the advocates of wage and price controls.

The Progressive (make that regressive) Conservatives have also stated that they would give Petro-Canada, which just recently acquired 98 per cent of Pacific Petroleum, back to "Canadian investors." What would they do, give us all five free shares in our own resource? No, they would give it back to those who already own or control most of our resources, the multinational corporations. Every Conservative candidate should be defeated on that issue alone. — W. Stott, 258 Portsmouth Drive.

A Mamie, maybe?

Margaret Trudeau is now the so-called unofficial housewife of the year. How ridiculous! Thorndike-Barnhart describes a housewife as "a woman who is the head of a household." Thank heavens she is not the head of any house. Mr. Trudeau with his charm and unequalled charisma, will find a woman worthy of his presence, perhaps another Mamie, Betty or if he is exceptionally lucky someone such as Rosalynn Carter. Let us hope that Maggie's recent unrefined actions will never affect Pierre's future political career, or that of Sen. Ted Kennedy. — Barry Tateham, Victoria.

Tag day thanks

A big thank you to the citizens of Victoria and its visitors for their generous response to a tag day appeal for money by the Children's International Summer Village on March 24. You gave $1,051.00 which will help send eight youngsters to summer camps in other countries, to learn about the values and cultures of other nations and themselves represent Canada.

Many thanks also to the hard-working children who tagged and the patient parents who organized and supervised. — Mary Beardsmore, 2820 Somass Drive on behalf of the Children's International Summer Village.

Claude Ryan: Flawed hero revered by media

By GERALD GODIN

Mr. Godin is a PQ member of the Quebec national assembly.

Does the English press overlook Ryan's considerable flaws?

Those who think *Romeo and Juliet* or *Tristan und Isolde*, the great masterpieces of William Shakespeare and Richard Wagner, represent the ultimate love stories should reconsider their views. My personal observations for the past 15 months tell me one of the greatest love stories of them all could very well be the one which is unfolding between the English media and Claude Ryan.

As soon as he became the new leader of the Quebec Liberal party, love letters started to be written by otherwise very cold loves: the newspapermen. In *The New York Times*, in April 1978, Henry Giniger called him "formidable," adding that "all his life, Claude Ryan has had a strong sense of duty and mission." He also lauded Ryan's "independent attitude, sense of high moral principle and austere personal tastes."

In May 1978, the *Ottawa Citizen* announced that Ryan would "probably be the next Quebec premier," and praised the "clarity of his mind," and his "progressive thinking."

Healthy fears?

In *The Globe and Mail*, in April 1978, Norman Webster wrote that "reason reigns with Ryan." And Webster showed his passion for the trivia of his new idol, when he wrote: "He will remain ... the man who told Peter Desbarats recently on Global TV that he liked baseball because it was such a precise, scientific, rational game." To me, this looks very much like a groupie keeping close to her heart one cigarette butt of Elvis Presley.

The other day, in my own good old *Montreal Star*, veteran newspaperman James Stewart, who has seen raining, as we say in Quebecois, quoted Ryan: "I have to be in complete control of the apparatus of the party; otherwise I can be stabbed in the back anytime." And instead of calling it paranoia, or venting his doubts about the cohesion of the Liberal party after the traumatic defeat of the Quebec wing in the party (including Jean Lesage), Stewart called that attitude "healthy fears."

On April 29, 1978, the *Star* again had only flowers for Ryan. He was described as being a "humane pragmatist," a man "firm enough on principles," and who has "flexibility, understanding and open-mindedness."

As recently as March 19, another love letter appeared and this time, from the pen of Peter C. Newman in *Maclean's*. It went like this: "The intellectual searches for truth, the politician seeks power. Which is why so few great thinkers make good politicians, and vice-versa. But occasionally circumstances throw up a rare individual who combines whithin himself both these contrary strains." I stopped reading and wondered: Who could that be? Where can one find such a rare bird? You got it: It was Claude Ryan Peter C. was writing about.

Why all that adoration, fondness, enthusiasm? Is it because he is so perfect, or because he is out to save Canada? Ryan seems to have brought most newspapermen to bay. Where have their best qualities gone? Their disrespect? Their saracastic attitude? Their irreverence?

Gone with the wind.

So the responsibility rests with others to cast a critical look at the man.

Sorry for playing a false note in the groupie orchestra, but I have to.

On Nov. 8, 1977, Claude Ryan, the then editor of *Le Devoir*, announced he would not run for the leadership of the Liberal party. His decision was "final and irrevocable." Two months later, he had changed his mind and he ran for the leadership. So whenever he says in the future anything sounding like "ultimate, decisive, definitive, irreversible, steadfast or permanent," you better watch out, because he is preparing to shift gears. In that sense, he is not a "new breed" of politician, as everyone says. He rather is quite traditional.

During his campaign, and even before, he has resorted to what have been known since Donald Segretti and the Watergate Gang, as dirty tricks.

Against Raymond Garneau, for instance, the Ryan organization published an old clipping from a cheap weekly newspaper, that said "Garneau has trouble under stress and tension, so much that he was hospitalized before one of his budget speeches as Liberal finance minister." Raymond Garneau got mad at that and asked the Liberals "Is that the so-called Spirit of Reform?"

Later, Ryan admitted it should not have been done and deplored Garneau had chosen to attack him publicly on that, instead of having settled the whole matter privately.

One of the Ryan Principles appeared in the process: An insult can be made publicly, but the victim should seek reparation behind the curtain. Funny way to see politics.

Was that an isolated incident? No.

In *L'Actualite*, against Rene Levesque this time, Ryan struck below the belt again when he said: "You know, Levesque has not had a known fixed address in life," adding with feigned sympathy: "This is not going to help him in his office."

Was that another isolated incident?

Earlier in life, when he was very active in L'Action Catholique, he resorted to personal attacks against Miss Renee Morin. She had been selected to take part in an international convention of the L'Action Catholique in London and since she was not liked by Ryan, he wrote a letter to the organizers of that convention in which he accused Miss Morin of being a communist.

That was in 1948, in the worst years of the Duplessis era, when Duplessis himself called communists people like Pierre Trudeau and even accused the communists of being responsible for the collapse of a bridge in his home town of Trois Rivieres.

Miss Morin sued him and won her case in appeal. Ryan had to pay $500 and costs to Miss Morin for damages. The judge called it "witch-hunting" and denounced the "malice" of the defendant.

Claude Ryan in the guise of Joe McCarthy?

The only newspaperman who asked him a question about that during the leadership race was Robert McKenzie of *The Toronto Star*. Showing no repentance, Ryan's excuse was that he was 24 years old at the time.

But I think the most important blot on Ryan's supposedly larger than life integrity surfaced during his campaign for the leadership. And, surprisingly enough, not one newspaperman did his legwork on it.

Great darkness

Since it was supposed to be the cleanest leadership campaign in the history of Quebec and even Canada, Ryan collcted contributions from the public according to the toughest rules that exist anywhere in North America: the rules set by Pequiste legislation, mind you.

In his publicity, and especially in the little black notebook that was to be his trademark during his campaign, he said that he would respect "the letter and the spirit of the new legislation."

The basic principles in that legislation are the following: to set a maximum yearly contribution of $3,000 by citizens only, excluding any donations by corporations or unions, and making public the names of the donors.

Ryan's publicity said: "The maximum contributions will be $3,000; no contributions by corporations or unions will be accepted; a list of subscribers of more than $500 will be deposited in the hands of the general manager of the Quebec Liberal party."

Looks absolutely kosher at first sight, and in accordance with the letter and spirit of the law. But if you did your legwork, a major flaw would show up.

Another document, unknown and hitherto unpublished, squarely contradicted Ryan's publicity. That document is entitled "Ruling 1 of the Liberal Leadership Convention." That ruling sets the rule on financial contributions to candidates. And Article 3, Paragraph 6, sub-paragraph 1 goes this way: "The list of contributors is confidential." Thus, one of the two basic principles of the law is transgressed.

Did Ryan ignore the rulings of the Liberal convention? Hard to believe. Did he purposely and repeatedly mislead and misinform the public about the financing of his campaign "in accordance with the spirit and letter" of the law? The question is worth asking.

Do not misunderstand me. I do not hold any grudges against anyone with blemishes, inadequacies or faults. That is quite human and I have my own truckload of them, like any mortal.

What I do not like, because it reminds me of too many abuses of the kind when Quebec was in what is now called: "la grande noirceur," or the great darkness, is any pharisaical attitudes, any hypocrisy, especially in those who are so given to "high moral principles," as *The New York Times* said about Ryan.

My question is addressed to all the Ryan groupies in the media and elsewhere. Could it be that your hero, with a touch of Joe McCarthy, plus a dash of Donald Segretti, combined with pharisaism, is not as perfect as you see him?

Could it be that your dedication to Canadian unity makes you see a white knight in anyone defending it? Could it be that when you meet with Ryan, you leave your otherwise so cherished critical judgment alongside with your raincoat, rubbers and scarf in the cloakroom?

I have to apologize maybe for muckraking about such a perfect public figure, enlarged by the Sacred Cause he supports, but I am convinced that in the end, if the sentiments of the media people about him run as deep as I think they do, even his failings will be revered. Which is the basis of true and lasting love. No jokes.

Friendship between women is not second-best

By MARY GORDON

(Novelist Mary Gordon is the author of Final Payments. *She wrote this article for the London Observer.)*

One day in the spring of last year, I opened an envelope with my name on it and found a rather large cheque. It was perfectly unexpected, and seemed more in the realm of grace than wages.

I thought I should do something wonderful with it, and the first extravagant thing I thought of to do was to phone my friend who was working in Germany. When I told her the good fortune of the cheque, she said, "meet me in Paris."

"When?" I said.

"Right now. Get on a plane. You can be in Paris in the morning."

I immediately thought of all the reasons why I couldn't. Money wasn't one of them: I had the cheque. There was time.

"I have to be back to work on Tuesday," I said.

"Tomorrow is Thursday. You could be there tomorrow."

"But it's only four days," I said. "All the way to Paris."

"Come on," said my friend, "it'll be an adventure."

It occurred to me then that, had she been a man, someone I was romantically involved with, my first thought would have been of romance, the adventure, and not the inconvenience. For men and women, there is a history of signs and gestures, so that the extravagant act, the visible emblem of love, occurs instinctively, quickly. There is a rush of blood that tells us it is right. Between women there is none of this. Imagine what would have come to my mind had a lover said, "Meet me in Paris." Instantly, without my invitation, the faces of Bogart and Bergman would have arrived behind my eyes. I would have seen them on the runway in Casablanca. "We'll always have Paris," I would have heard. And I would have heard songs quickly after that, "April in Paris," "La Vie en Rose."

As it was, since I was speaking to my friend, I worried about the time.

The time. For 15 years, this woman has been my best friend. Of all the men I have been in love with over those years, there is not one whose present address I know. And yet, for a man I would have gone to Paris without thinking.

In the end, I went to see my friend in Paris at least in part because there should be, I thought, large, extravagant gestures to honor the time we had loved each other. For such an honorable estate, for such fidelity, there should be signs.

As young girls we tried to imagine whom we would marry. At 16 she was afraid of marrying a TV repairman out of inertia; I was afraid of marrying a mean man with a black moustache for the glamor.

Oh, no, we said to each other at 16, you will marry someone wonderful.

And then when they die, we said at 16, we will live together.

But first there would be the lives with men.

Broken dates

How many times have I stood up my friend, broken a date or a promise to her for a man who would come at the last minute saying, "Are you busy tonight?" And I would say, "Of course I'm not busy," thinking in my heart, "It's only my friend." And I would call her and say, "someone wonderful is taking me out." And how often I would call her afterwards to say, "How could I have gone out with him? He was ridiculous . . . If I ever do anything like that again . . ."

Always the men came first. Why did we do it? For every night of enchantment there were six of disillusionment. We put up with a level of boredom, of triviality in men we would not have endured for a minute with each other. We gave up the sweetness, the safety, even the stimulation of conversation with each other to suffer gladly fools of the other sex.

Why did we do it? Because we were told that our lives were empty without men, that, however rich our lives seemed to be in solitude or with each other, they were, in fact, poor without men. And so, we would break promises to each other, we would give excuses, in order to be able to say to men, "No, I had nothing on tonight." And make a face. "Just dinner with a girlfriend."

Perhaps it was our understanding of such daily, small betrayals that enriched our love. It gave us a tradition of generosity with each other, a habit of understanding. Did we expect less from each other? Perhaps we simply did not expect the impossible, as we did from men. We did not expect miraculous salvation, magic cures.

In the late 1960s, something changed — life changed, and women did. Perhaps the most important message of the Women's Movement was that women were important, as important as men, and that we were not simply vamping till ready when we were with women. We were not wasting time; we were not settling for second best.

The Women's Movement made women's friendships take on a new lustre; it also encouraged us to eliminate the ugly spectre which poisoned the waters of our history, the habit of looking at all other women as potentially The Other Woman, the habit of walking into a room with a man in it and naming every other woman the enemy; the habit of counting the house, as if love were a commodity like water in the desert, available to everyone and ready to be used up before our eyes.

For many years, women distrusted each other because of their men. The assumption that all men were always vulnerable to any and all other women, in addition to being an impoverishment of women, is also a diminution of men. It assumes that the love of men is so unstable, so untrustworthy, that it can be taken away at any moment by any stranger. Real liberation of women is always connected to freedom for men: if women learn to trust their men, they can trust other women. If women can look to other women for support, they remove from other men some of the oppressive burdens of their dependence. And they can fill some of the hungers which led some of them to have to steal any man in the room simply to prove that they existed.

We all know what men give women that their women friends cannot. Sex is, of course, so highly charged that it creates an instant and instinctive bond that a non-sexual relationship cannot create. But, because sexual attraction is so often a matter of surfaces, it can encourage a kind of dishonesty, an attention to superficial attractiveness which can stand in the way of the ease and integrity which is only possible if one is not always watching oneself. If one eye is always on the mirror, if ears are always listening to one's own voice, one cannot be entirely attentive to the other person. That is why it is so easy to be wrong about a person to whom one is sexually attracted. It is not always the person that one sees, but often half one's own reflection.

Sex, at least in its initial stages, encourages a theatricality, a presentation of the self which is not necessary in a friendship in which sex does not play a part. And it is, of course, easier to be theatrical (I won't be so crude as to say false) with someone who is more unlike than like.

Perhaps the unstable base upon which so many sexual relationships are built, the base of surfaces and appearances, accounts in a large part for the instability of the relationships. Yet the particularly vexing problem of sex is that it seems to be, for most people, the most compelling of the passions, and yet its duration is the shortest. There is probably no absorption so complete as the absorption in a new lover. When I fall in love, I become besotted, obsessed. The face of the beloved appears everywhere; it is difficult to keep my mind on the ordinary business of work and daily survival.

Can be honest

There is none of this obsession in the beginnings of a friendship with a woman. When I meet a woman whom I think is wonderful, I am left with a pleasant sensation of luminousness, perhaps a sense of the extraordinary, not unlike the feeling after hearing a Mozart symphony or seeng a Cezanne. But, after making the initial overtures of friendship to a woman, I don't find it difficult to go on with the normal business of life. I may feel warmed by the encounter, even blessed by it, but the face of my new friend does not appear engraved on each key of my typewriter, nor do I see it imprinted on every carton of low-fat cottage cheese.

I do not expect friendship with a woman to change and violate the course of my life. When I fall in love with a man, I always expect a transformation. I become the Sleeping Princess, or Snow White encased in glass. In reality, the changes in myself which have been most lasting and most valuable have not come to be in relationships with men, but in relationships with women. If they happened with men, they didn't happen with a kiss.

It is precisely in women's ability to be honest to one another, to reveal weakness, to admit to the faults which may be the least romantic (it is one thing to admit to suicidal tendencies or alcoholism, quite another to admit that you hide chocolates in the laundry hamper and hate the 10-year-old next door). I can also admit to my women friends that they have failed or disappointed me, something I would find extremely trying to do with a lover, and if I finally did it, it would have required approximately the range and bulk of equipment that it took to build the Panama Canal. I never think that, fundamentally, the egos of my friends are dependent upon me for survival; I find it difficult to imagine that the egos of the men I love are not.

I have spoken only about the pleasures of women's friendships, and not their troubles. The tradition of jealousy, of fighting over men, does not leave most of us untouched. I think of the song Rosemary Clooney recorded with her sister Betty in the early 1950s. It was, not astonishingly, entitled "Sisters" and its closing line is, in its way, memorable:

Lord help the mister
Who comes between me
and my sister
And Lord help the sister
Who comes between me
and my man.

We are used to think of women coming between men and women, but it is only recently that we have begun to acknowledge the ways in which men come between women. I have only once "fought" another woman over a man. I lost. I think I gave up because the spectacle was so unappetising. But I have often experienced the pain of knowing that I have been placed on the back burner of a friend's life, well behind the needs of her man. This is particularly a problem for women friends if one has a man and one does not. So much of the pain in human relationships is caused by inequality of needs, even temporary ones.

For women who are trying to overcome the automatic assumption that men are more important to them than other women, this problem is particularly difficult. When there are two needs, two loved ones, to whom do you go? If you are married to the man, or living with him, the problem is even more complicated. The mere habit of sharing a home, a daily life, sets up a series of expectations which almost take on the quality of bodily rhythms. And when the rhythms are broken it can feel like a terrible wrench, a betrayal which is felt almost bodily. Because of these rhythms, it is difficult to say no to the needs of the person you live with in favor of the person you don't live with. What do you do? You hurt someone; you try not to believe that what you do is a symbol of the quality of your love; you hope that the man and your friend will one day be easy with each other.

And, if you are the one not chosen, you need another kind of faith: that you will once again be chosen. It seems, however, that because the tone of women's friendships is less intense than the tone of sexual relationships, breaches are easier to mend. Perhaps that is because they are easier to acknowledge. This should not mean that women can be said no to more easily than men; that would just be a new version of an old story. But, if it often still means that, at least we hesitate now; we act with difficulty.

After all these years, Hollywood has finally decided to cash in on the value women place on their friendships. Last year, two big films had women's friendships as their central theme: *Julia* and *Turning Point*. Both films were deeply disappointing to me, despite the fact that they starred some of the best actresses in the world. They fell into an essential trap which has always plagued the depiction of women, the habit of dualism, of dividing the world in half and giving half to each woman.

This habit of splitting the world in two when talking about women is at least as ancient as Greek myth. That culture gave us the image of Athena, who was chaste, wise, and war-like, and of Aphrodite, who was beautiful, sexual, loving and beloved. They were enemies; had they been male, they would have fought to the death. As it was, their conflict was behind the Trojan War. It was among them — Aphrodite, Athena, and Hera (who was older, a matron, and powerful) — that the apple of discord was thrown. They were more than ready to fight over it.

The Athena/Aphrodite split has been pervasive in our culture. It goes back to the idea of scarcity which makes women see one another as the enemy in relation to man. It spreads itself to include the whole range of human activity; it is responsible for the modern myths of the old maid schoolteacher, the dumb blonde.

But it is not out of these myths that the tradition of women's friendships was born. It is not in our differences that the basis of our love takes root; it is in our similarities. It is in the work we share, in the common problems we face with men, and children, and parents, in the often agonising struggle to combine work and family.

Women have always met one another over tasks, over quilts patched, sick children tended, at graduations and at funerals. Now, as the work of women expands, this tradition expands to include new richness. Often, the love between women begins in shared work; women meet now at committee meetings, in offices and boardrooms, in hospitals and classrooms. It is not our differences that brings us together, but our common fates. We do not have the images for this yet, and so romance does not cluster around the relationships. They seem only themselves. I am not sure if this is a blessing or a grief: I know it makes them seem less critical, and this, I know, is wrong.

When I think of aging and of death, I imagine it happening to me in the company of my women friends. I have far more faith in the endurance over time of these loves, which are not based on the body and are therefore less likely to diminish with the inevitable diminutions of age. And there is the simple fact that women live longer than men. I see myself ancient among the women I was a child among. I see us in small houses, near each other but independent, private, for we have always granted each other the gift of privacy.

One summer day in 1968, I went to Tanglewood, an outdoor music festival in Massachusetts, with my two women friends. We were 19 then; we had been friends six years. We had just got our driving licences; it would be our first long-distance trip alone, without parents or men to drive or advise us. I remember my friend's terror as she had to drive around her first traffic circle. "I can't do it," she said. "Of course you can," we told her. We sang Beatles' songs to get her around. Of course, we made it.

Memories last

At Tanglewood, the orchestra played Handel's "Water Music." It was July, the light was thin and gold. One of us brought a chicken, one wine, the other strawberries. We lay on the grass and listened to the notes which promised us that our lives where full of promise. One of my friends covered her face with a thin pink scarf. It lay like a skin of apple blossoms on her own skin.

"We will remember this all our lives," my other friend said.

When I try to recall scenes of sexual passion with men, they tend to blur. Even the faces grow interchangeable. There is no scene with a man which I remember with the clarity, the particularity of that scene, the words of one friend, the beauty of another.

This year, the three of us will go to Greece together for our vacation. The men we love will stay at home without us. Undoubtedly we will miss them; we may even find it impossible to go a day without writing to them. But we know we will not lose them; they will not stop loving us because we went away with our friends and left them for two weeks.

Capital punishment a dead issue

TORONTO STAR
An Editorial

As the federal election campaign heats up in the next few weeks there are bound to be candidates who trot out the old capital punishment issue.

They are sure to proclaim that we are in the midst of a rising tide of violence, our cities are growing more murderous and only the simple virtues of "an eye for an eye, a life for a life," can stem the rising tide.

However, before they launch their scare campaigns they should take a close look at the 1978 homicide statistics released recently by Statistics Canada.

First, the number of homicide offences (murder and manslaughter combined) committed in Canada dropped from 707 victims in 1977 to 665 in 1978, a decline of 5.9 per cent. There were, in fact, only 2.83 homicides per 100,000 population in 1978.

This follows a general trend of reduction in violent crimes that has been evident in the past two or three years in both Canada and the United States.

Nor are the most populous provinces the most dangerous places to live. It was Alberta that took the prize last year for the highest homicide rate in Canada, 4.26 per 100,000 population. Manitoba followed closely with 3.58.

Prince Edward Island with 3 murders in 1978 and B.C. with 81, tied for third with a rate of 3.28. Quebec was a pussy cat with a rate of only 2.50 and Ontario was even more virtuous with a 2.01.

Given these figures, anyone trying to make capital of the capital punishment issue must be cynical indeed.

SUPER SAVER WEEKEND

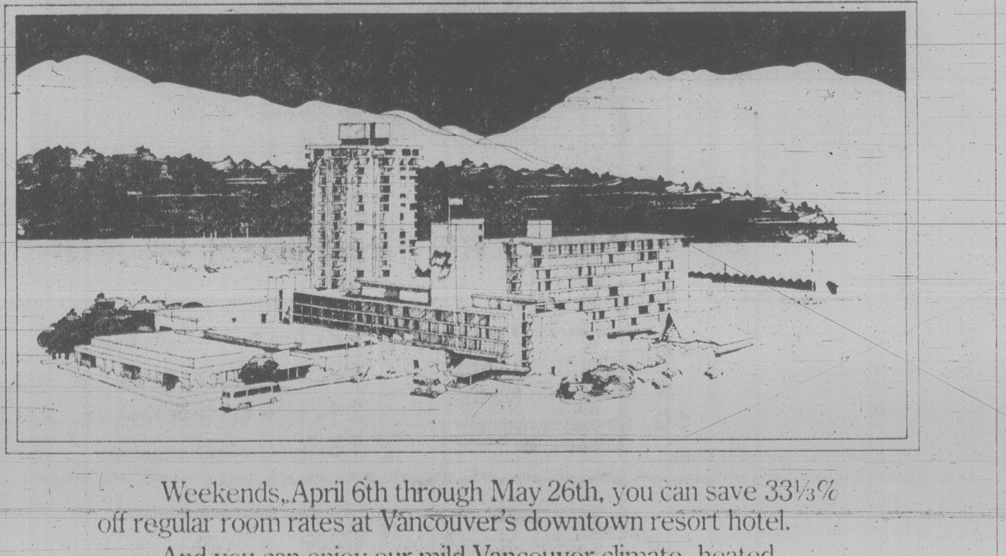

Weekends, April 6th through May 26th, you can save 33⅓% off regular room rates at Vancouver's downtown resort hotel.

And you can enjoy our mild Vancouver climate, heated year-round pool, free parking, free downtown shuttle bus, and super savings.

Ask your travel agent about Super Saver Rates. Or call toll free 800-268-8383. Let us welcome you soon.

Single occupancy per night.*		REGULAR RATES	SUPER SAVER RATES	YOU SAVE
MAIN BUILDING	Standard	$45.00	$30.00	$15.00
	Medium	51.00	34.00	17.00
	Deluxe	55.00	36.65	18.35
TOWER	Standard	$55.00	$36.65	$18.35
	Medium	59.00	39.30	19.70
	Deluxe	61.00	40.65	20.35

• *Add $8.00 for double occupancy per night • Add 5% Room Tax - Group Rates available on request • Effective April 6th through May 26th, 1979 • Available Friday and Saturday nights only.

1/3 OFF

Bayshore Inn
VANCOUVER, B.C.

WESTERN INTERNATIONAL

Sawdust Used for Highway Projects

VANCOUVER (CP) — Sawdust and other log wastes — virtually thrown away by countless British Columbia sawmills — are proving to be a lifesaver for highway engineers faced with building tricky overpasses and roads through unstable muskeg.

The new use was perfected through research at the Western Forest Products Laboratory at the University of B.C.

The research started in 1970 after the highways ministry sought help in reducing the weight of an overpass on the Trans-Canada Highway near Chilliwack, about 115 kilometres east of here.

Terry Coulter, provincial road engineer, realized the weight of a typical gravel base for such an overpass would pose a spring threat to the 30-inch West Coast Transmission pipeline running below.

If the weight of the overpass crushed the pipeline, Vancouver would be cut off from its main supply of natural gas.

At that time Western Forest Products lab was working with B.C. pulp mills to find ways to prevent decay in the enormous piles of wood chips that mills stockpile outdoors.

Dr. Roger Smith, a lab spokesman, says one of the suggested solutions for the pulp mill problem offered an answer for the need of lightweight fill for road building.

Dr. Smith, head of the lab's wood protection section, had discovered that decay in chip piles could be prevented by covering them with polyethylene sheeting, cutting off the oxygen needed by the fungi that cause decay.

Though not adopted for pulp mill use, the principle was borrowed for road building.

The overpass was built by substituting for the usual thick layer of gravel about three to four metres of sawmill sawdust, covered with a plastic sheet, stabilized with a layer of sand, and then up to a metre of gravel before the final asphalt topping.

The overpass was lighter by more than half and considerably cheaper than the typical overpass using gravel as the solid-base material.

To monitor the method, temperature sensors and tubes were buried in the sawdust to draw out resulting gases.

Using that system, researchers could watch for temperature drops which indicated carbon dioxide and methane were being produced by the plastic sheeting cutting out oxygen. That showed the material was not decaying.

Later checks have shown that even after eight years, there is no significant change in the density, compression or settlement, and the overpass is performing up to expectations.

The method shows greater promise for roadbuilding in muskeg and soft clay areas throughout the province and the rest of northern Canada, Smith said.

Three other projects have been built since the overpass using the same method. Road connectors in suburban Coquitlam, Cloverdale in the Fraser Valley and Prince George in central B.C., all have sawdust bases — preventing maintenance headaches caused by gravel slipping into muskeg.

capital scene

Victoria Electric Club, 12:05 p.m., Tuesday, April 10, speaker: Chris Dodd.

Capital City Social Credit Women's Auxiliary, 2 p.m., Tuesday, April 10, 2-3228 Wicklow.

Sacred Heart Rectory, 7:30 p.m., Tuesday, April 10, 1040 Nelthorpe, speaker: Paul Abass.

Management Trainees Men's Wear Store

One of Canada's largest national men's wear chains is now accepting Management Trainee applications. Experience in customer service is preferred though not essential. Successful applicants receive an intensive in-store training program. We offer a competitive starting salary, company benefits, and advancement opportunities for successful candidates. For a confidential interview, please apply in person to the manager, Stan Mumford, at Hillside Shopping, Victoria.

JACK FRASER

(A Division of Grafton-Fraser Inc.) 4 10

ACCOUNTANT

Rayonier Canada requires the above for permanent employment at its Port Alice Pulp Mill, located on Northern Vancouver Island, B.C.

The preferable candidate will have R.I.A. or C.G.A. qualifications with experience in the forest or a related industry. Candidates currently in 4th or 5th year accounting programs will also be considered. Self motivation, career aspirations, and a solid work attitude are essential.

The town of Port Alice is fully modern with good recreational facilities, including ice arena, curling rink, golf course, and community club. As well, there is excellent housing and fishing in the area.

Salary will commensurate with qualifications and experience.

Please apply in confidence to

Rayonier Canada
Industrial Relations Department
Box 2000
Port Alice, B.C. V0N 2N0

RayonierCanada

The Open Learning Institute, a newly established Provincial Institute for distance education is accepting for the following positions:

SENIOR ADVISOR

Responsible for the organization and supervision of the advising service, administration of financial aid programmes, providing students with advice on programme and course selection, diploma degree requirement, financial aid and transfer of credits.

Requires demonstrated leadership and administrative capability in a university or college environment. Knowledge of learning support systems is desirable.
Starting date: July 1, 1979.

SENIOR TUTOR

Responsible for organizing, supervising, and providing leadership to the course tutoring service. The senior tutor will be expected to perform tutoring duties in his/her area of specialization including marking assignments, monitoring the students progress, organizing and conducting tutorials and seminars, and grading examinations.
A senior academic position requiring demonstrated leadership and administrative capabilities in a university or college.
Starting date: July 1, 1979.

EXAMINATIONS AND PUBLICATIONS CO-ORDINATOR

Responsible for the coordination and preparation of all publications pertaining to the Registrar function and for the scheduling and organizing of all examinations in various parts of the province. Secondary responsibilities will include office management functions within the Division.
Requires a high level of organizational skill, plus an ability to write clearly and concisely.
Salary Range: $18,000-$22,000 per annum depending on qualifications and experience

MANAGER, ADMISSIONS AND RECORDS

Responsible for the management of all aspects of the student admissions and records operations.
Background and experience in machine records management, preferably in a college or university is required.
Starting date: May 1, 1979.
Salary for positions will be commensurate with qualifications and experience.
Applications should be forwarded to:

Ms. Carol Bayes
Personnel Assistant
THE OPEN LEARNING INSTITUTE
7671 Alderbridge Way
Richmond, B.C.
V6C 1Z9

CHIEF MEDICAL RECORD LIBRARIAN

The Victoria General Hospital, a 422-bed acute care facility, which is currently undergoing a rebuilding programme, invites applications from Medical Record Librarians with current registration in the Canadian College of Health Record Administrators at the Certificate level and management training and/or experience for the challenging position of Chief Medical Record Librarian.

Will be responsible for the organization and management of the Medical Records department with a staffing complement of 27.

Apply in writing to: Personnel Manager
Victoria General Hospital
841 Fairfield Road
Victoria, B.C.
V8V 3B6

MANAGEMENT DEVELOPMENT CO-ORDINATOR

We require a Management Development Co-ordinator to work in our Personnel Planning & Development Department at our Head Office in Vancouver. However, extensive travel to company divisions is required.

The individual will be imaginative, creative, self-motivated and capable of initiating projects with minimal supervision.

Typical duties will include participating in productivity improvement projects and acting as a consultant to various company personnel. The Management Development Co-ordinator will be involved in helping solve organizational problems and meeting specific training needs.

Ideal candidates will possess a university degree and have a minimum of three years supervisory experience, preferably in the forest industry. Management, consulting, organization development or training experience would be an asset.

This career opportunity offers considerable scope for personal and professional growth and includes an attractive salary and full range of company benefits.

Qualified candidates should forward complete resumes, including details of education, experience and expected salary to:

D. S. Argue
Placement Manager

MacMillan Bloedel

1075 West Georgia Street,
Vancouver, B.C. V6E 3R9

4-8

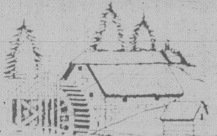

A SPECIAL FACTORY PURCHASE ...

60 MONZAS

IN STOCK

WHAT A GREAT WAY TO SELL-A-BRATE OUR 2nd ANNIVERSARY! BY OFFERING YOU SUPER BUYS ON 2 OF G.M.'s MOST POPULAR CARS!

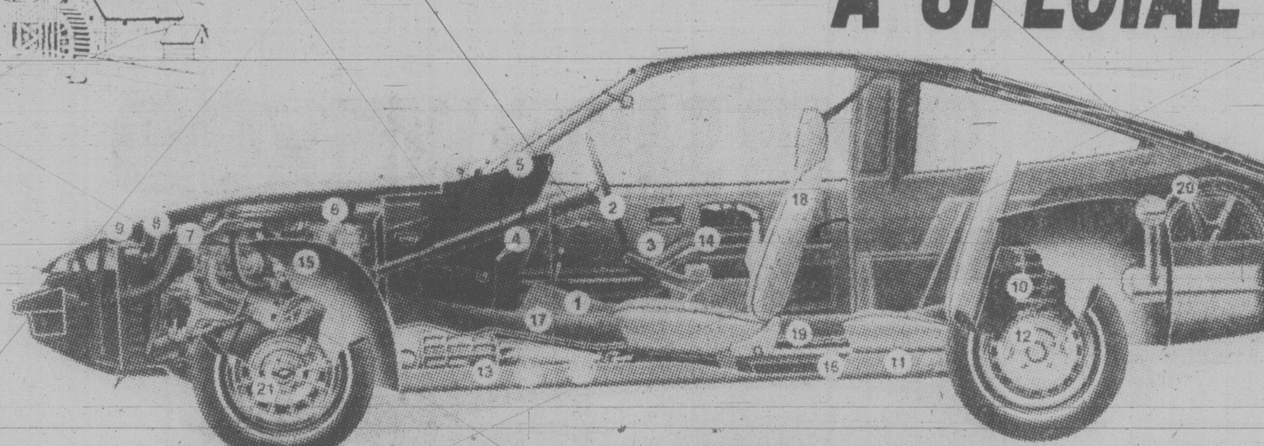

STANDARD FEATURES — MONZA

1. Console with Storage Well*
2. Sport Steering Wheel
3. Body Side Mouldings
4. AM Radio
5. Tinted Glass
6. High Energy Ignition
7. Carburetor Outside Air Intake
8. Coolant Recovery System
9. Delco Freedom Battery
10. Full Computer-selected Coil Suspension
11. Torque-arm Rear Suspension
12. Front Disc/Rear Drum Brakes
13. Integral Body and Frame
14. Double Wall Construction
15. Inner Fenders Front and Rear
16. Ventilated Rocker Panels
17. Four-Speed Manual Transmission
18. Highback Front Bucket Seats
19. Cut Pile Carpet (passenger area)
20. Stowaway Spare Tire
21. Ball Joint Wear Indicators

*except Towne Coupe

EXACTLY AS ILLUSTRATED

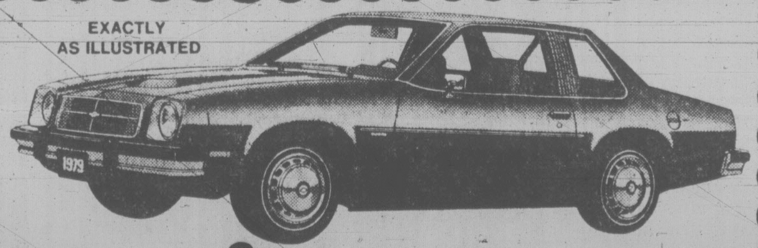

6 MONZA TOWNE COUPES

All standard Monza features plus whitewall tires, 2.5 litre engine, bumper strips, wheel discs, electric rear defogger.

6 EQUIPPED AS ABOVE PLUS AUTOMATIC TRANS. — $352 ADDITIONAL
SOME WITH CLOTH TRIM — $24 ADDITIONAL

$4579

ROOF RACK AS SHOWN IS OPTIONAL

6 MONZA WAGONS

All standard features plus whitewall tires, 2.5-litre engine, bumper strips, wheel discs, electric rear defogger.

$5056

2 EQUIPPED AS ABOVE PLUS AUTO TRANS. — $352 ADDITIONAL
SOME WITH CLOTH TRIM — $24 ADDITIONAL

TRANSPORT CANADA RATINGS

Monza with 4 speed trans.

CITY	26 MPG	41 KPG
HIGHWAY	43 MPG	70 KPG
COMB.	33 MPG	53 KPG

NOT EXACTLY AS ILLUSTRATED

6 MONZA SPORT COUPES

All standard features plus whitewall tires, 2.5-litre engine, wheel discs, bumper strips and electric rear defogger.

$4867

6 EQUIPPED AS ABOVE PLUS AUTOMATIC TRANS. — $352 ADDITIONAL
Some with cloth trim — $24 ADDITIONAL

28 OTHER MONZAS IN STOCK OR COMING WITH VARIOUS LEVELS OF EQUIPMENT AND ALL PRICED FOR OUR ANNIVERSARY SELL-A-BRATION FROM $4726

PICK OUT YOUR CAR WHILE THE SELECTION IS GREAT — A SMALL DEPOSIT WILL HOLD YOUR

100% GMAC or BANK FINANCING AVAILABLE
(on approval of application)

GM CONTINUOUS PROTECTION PLAN AVAILABLE ON ALL CARS

Millstream

Pilot Strike Costly

MONTREAL (CP) — A three-day strike by airline pilots in June, 1976, could end up costing their union $30,000 as a result of a small claims court ruling Friday.

Provincial Court Justice J. Richard Hyde ordered the Canadian Air Line Pilots Association (CALPA) to pay Air Canada flight steward Pierre Viau the $114.90 in salary he lost while he was temporarily laid off during the strike.

Judge Hyde added that evidence heard in the case would be applicable to any subsequent damage suits against CALPA by 171 other Air Canada employees who were also laid off.

The pilots, fearing unsafe flying conditions, had walked out as air traffic controllers across Canada were staging sporadic wildcat strikes.

In his ruling, the judge cited arguments by Viau that CALPA was responsible because it did not comply with a return to work injunction taken out by the Crown-owned airline.

CALPA president Ken Maley testified Friday that the association had no alternative but to declare the air control system unsafe.

The work stoppage continued and Air Canada operations were virtually shut down between June 25 and June 28 as the pilot's strike continued, leading to layoffs of flight attendants, maintenance personnel and other employees.

LaMarsh Slaps at TV Values

REGINA (CP) — There is too much violence on television and parents are failing to control what their children watch, says Judy LaMarsh, author and former politician who headed an Ontario study on violence in the media.

"Many parents use the television for babysitting and they don't have the slightest idea what they're (their children) watching," she said Saturday at a conference on children and the media.

"Programs are being produced that show them (children) if they want to get their own way or get to the top, the fastest and most effective way is to do it by violence."

Television may teach children values entirely opposite to the values held by parents or the community, she said.

Margaret Poster Not Greenpeace's

The Greenpeace Foundation had nothing to do with a poster of Margaret Trudeau used to taunt the Prime Minister in a rally at Victoria's Centennial Square Friday.

Michelle Mudie, executive director for Greenpeace Victoria, said that although her organization was on hand to protest the sale of Canadian-made nuclear reactors, no one from her group was responsible for the poster of Mrs. Trudeau.

The poster showed a large picture of Prime Minister Trudeau's estranged wife and their three children. It said that the boys could become victims of radiation.

"You're not very sensative," remarked Trudeau to the person carrying the poster.

Mudie said that Greenpeace members were holding up posters protesting the manufacture and sale of Candu nuclear reactors, "but in no way were we associated with that poster."

Apr. 4 and Apr. 11
WINSDAY
tickets good for
April 11
BIG BONUS PRIZES
TOTAL OF 100 OF $5,000.00 EACH

Blitz Raises PQ $1.3M

MONTREAL (CP) — The Parti Quebecois enriched its coffers by more than $1.3 million during a one-day fund-raising "blitz" of the province by 12,000 party workers, Premier Rene Levesque announced Sunday.

A visibly jubilant Levesque told a news conference here that Sunday's results mean the party has already achieved 70 per cent of its objective for the current fund-raising campaign, launched April 1.

"It's a first for us," he said. "It's an extraordinary thing in terms of what you could call a dress rehearsal."

The premier was apparently referring to the party's forthcoming referendum campaign.

Levesque added that the four-week campaign was shaping up as the most successful in the party's history. The one-day total matched the $1.3 million raised during a similar campaign last year.

Environment Minister Marcel Leger pointed out the PQ "picked up in one day what the Liberal party took two months to collect," referring to a recent provincial Liberal campaign

Levesque said most ridings in the province surpassed their fund-raising goals during Sunday's blitz.

One notable exception, however, was Argenteuil riding, where Quebec Liberal leader Claude Ryan will vie for a seat in the national assemblyin a byelection April 30. The PQ raised $2,526 in the riding, well below the objective of $6,691.

School Burned

WEST VANCOUVER (CP) — A fire destroyed one classroom at Sentinel senior secondary school early Sunday and badly damaged another room.

The school has been the target of several arson attempts in recent months.

CANADIAN TECHNICAL ASSISTANCE FOR CENTRAL AFRICAN COUNTRY

TEAM LEADER:
The candidate must speak English, have an Electrical or Mechanical Engineering background preferably with experience in the maintenance and overhaul of heavy railway rolling equipment. Minimum 5 years' experience.
Will be responsible for and provide direction and focus for a Canadian Team of 5 members assigned to the upgrading of middle management personnel and skill of labour forces involved in the maintenance and overhaul of a fleet of Railway Diesel Locomotives.

CHIEF INSTRUCTOR:
The candidate must speak English, have experience as an instructor (and instructor trainer) in the non-formal industrial setting or informal education system.
Technical background (on diesel locomotives). Preference will be given to candidate with 5 years' experience in the mechanical or electrical fields.

MASTER MECHANIC:
The candidate must speak English, have 5 years' or more experience as a mechanic. Preference will be given to candidate with experience in diesel locomotive workshop with particular expertise in the maintenance of diesel locomotives.

MASTER ELECTRICIAN:
The candidate must speak English, have 5 years' or more experience as electrician. Preference will be given to candidate with experience in diesel locomotive workshop with particular expertise in the maintenance of diesel locomotives.
Duration of contract — 2 years.

For interview please
write to P.O. Box 8100-C
Montreal, Que. H3C 3N4.

Worn tires are a menace. Switch to brand new
Uniroyal Belted Fastraks®
low prices start at
It's much safer to discard old, badly worn summer tires. And it's a small price to pay for Uniroyal safety, durability, strength and handling. Nylon polyester belts.
F-78-14
G-78-14
G-78-15
H-78-15
FIRST TIRE AT SUGGESTED LIST SECOND TIRE AT ½ PRICE
WHILE STOCK LASTS

Switch to brand new
Uniroyal Radials
Steel belted
It doesn't make sense to put back on old, badly worn and unsafe summer tires. Be safe — let us install brand new Uniroyal Radials — with the two steel belts butted end-to-end, on straight, dead centred and Micro-Tested for longer life. And most value for the money.
P195 75R-14
P205 70R-14
P205 75R-14
ZETA HR 78-15
FIRST TIRE AT SUGGESTED LIST SECOND TIRE AT ½ PRICE
WHILE STOCK LASTS

CHARGEX VISA
master charge
EDMONDS TIRE 1978 LTD.
904 YATES AND QUADRA — 385-4321
UNIROYAL

... FOR A SPECIAL DEALER EVENT
114 CHEVETTES
OR ON THEIR WAY!
PRICED HUNDREDS OF DOLLARS BELOW COMPARABLE IMPORT MODELS! B.C.'s LARGEST SELECTION OF COLOURS, MODELS, TRIMS — VICTORIA'S MOST POPULAR DOMESTIC SMALL CAR — ALL AT MILLSTREAM CHEV!

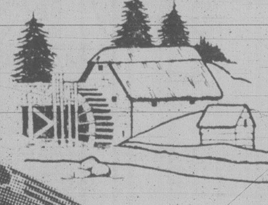

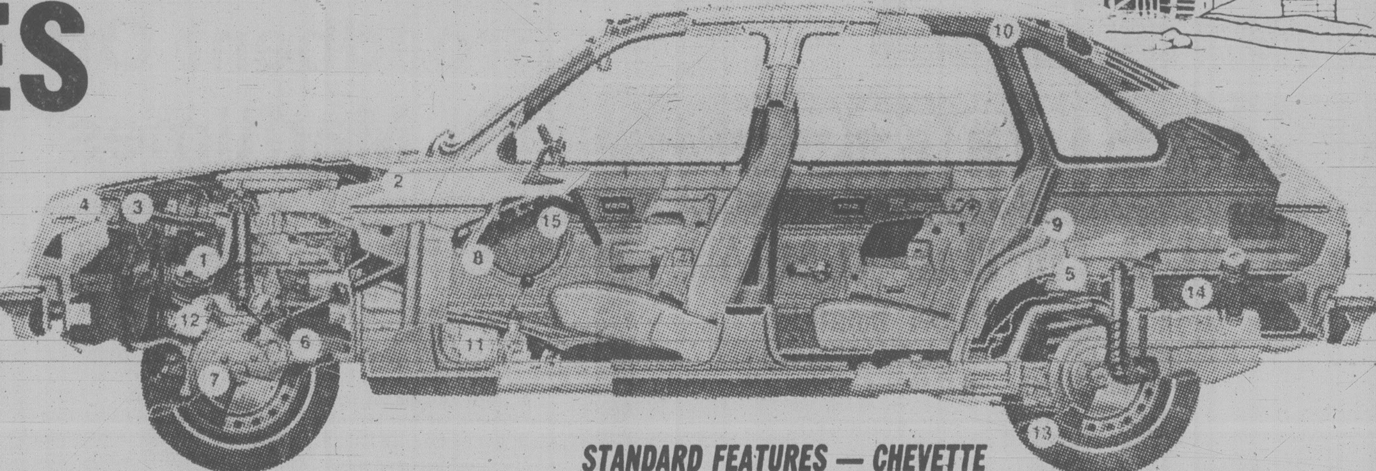

STANDARD FEATURES — CHEVETTE
1—High Energy Ignition
2—Diagnostic Connector
3—Coolant Recovery System
4—Delco Freedom Battery
5—Full Coil Suspension
6—Front Disc/Rear Drum Brakes
7—Rack and Pinion Steering
8—Flow Through Ventilation
9—Inner Fenders
10—Double Wall Construction
11—4 Speed Manual Transmission
12—Ball Joint Wear Indicators
13—Radial Ply Tires
14—High Pressure Compact Spare
15—Column Mounted Smart Switch

TRANSPORT CANADA RATINGS
Chevette with 4-speed trans.

CITY	31 mpg.	51 kpg.
HIWAY	47 mpg.	76 kpg.
COMB.	40 mpg.	64 kpg.

EXACTLY AS SHOWN

10 CHEVETTE SCOOTERS
Some with Cloth Trim — $24 additional
All standard Chevette features plus 1.6 litre 98 C.I.D. engine.
$3947

39 CHEVETTE 4-DOOR HATCHBACKS

AM radio, side mouldings, wheel trim rings, w/w tires, carpeting, reclining front bucket seats, sport steering wheel, bumper strips, plus all standard features plus electric rear defogger.
$4757
21—Equipped as above plus auto trans. and H.D. battery — $375 ADDITIONAL
Some with cloth trim — $24 ADDITIONAL
Exactly as shown

EXACTLY AS SHOWN

21 CHEVETTE 2 DOOR HATCHBACKS
AM radio, side moulding, wheel trim rings, whitewall tires, carpeting, swing-out rear windows, reclining front bucket seats, sport steering wheel, bumper strips and all Chevette standard features, 1.6-litre engine plus electric rear defogger.
$4617
14 WITH AUTOMATIC TRANSMISSION AND HEAVY DUTY BATTERY — $375 ADDITIONAL
SOME WITH CLOTH TRIM — $24 ADDITIONAL

9 other Chevettes in stock or coming with various levels of equipment and all priced for our anniversary sell-a-bration from $5190

CAR UNTIL ARRIVAL FROM THE FACTORY. DRIVE YOUR TRADE UNTIL YOUR FACTORY FRESH CAR IS READY.

CHEVROLET 1730 ISLAND HIGHWAY 474-1211
NOW JUST 10 MINUTES FROM DOUGLAS and HILLSIDE
DL 5831

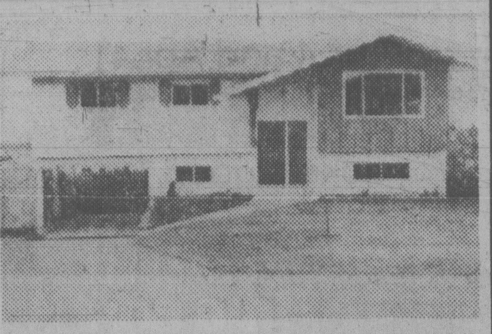

678 POLYANTHUS

3-bedroom house with finished 4th bedroom in basement. Panelled family room in basement complete with bar. Completely fenced

$62,000

90% financing at current NHA rates available to approved purchaser

To view apply CMHC
1007 Fort St., Victoria 388-3103

PQ Heartily Backs Trudeau: Poll

MONTREAL (UPC) — The electoral strength of Prime Minister Pierre Trudeau in Quebec is so great that a third of his sworn enemies — members of the Parti Quebecois — say they will vote Liberal in the upcoming federal election.

The overwhelming issue in Trudeau's re-election campaign is national unity, which means opposing the PQ's aim of a negotiated separation.

But the results of a public opinion poll released Sunday show 33 percent of PQ members intended to vote Liberal in the May 22 election.

The survey, conducted by the Quebec Institute of Public Opinion for the French-language weekly newspaper Dimanche Matin, also showed that 18 percent of PQ members would support the Conservatives, 12.2 percent the New Democratic Party and 12.6 percent Social Credit.

The national PQ office has directed its members not to support any party in the federal vote.

The poll showed that 59.1 percent of all Quebecers thought Trudeau was still the country's most capable leader. Tory leader Joe Clark got the nod from 11 percent, 3.8 percent liked NDP head Ed Broadbent and 6.4 percent preferred Fabien Roy, although Roy had not yet been chosen interim Social Credit leader when the poll was taken in the last week of March.

Roy's ascendancy to the Socred leadership will hurt both the Liberals and the Tories in Quebec, the survey indicated. The Liberals would lose 5 percent of their vote, down to 40.2 percent, and the Conservatives would drop by 2 percent to 10.4 percent of the vote if Roy led the Socreds.

The survey said support for the Socreds in Quebec would go from 7.4 percent to 10.2 percent, but the number of undecided voters also increased when Roy's leadership was included.

The result of the leadership question also showed overwhelming anglophone support for Trudeau (74.8 percent), while support for Broadbent came entirely from francophones.

Clark Adds Details To Economic Plan

WINDSOR, Ont. (UPC) — Conservative leader Joe Clark, swinging his campaign into the industrial heartland of southern Ontario, revealed more of his economic platform Sunday and intensified his attack on the Liberals' economic record.

Clark told more than 400 party supporters who braved high winds and freezing rain that the Tories would use "tough measures of restraint" to get inflation under control.

"Canada's record of inflation is the second worst record in the world. Only Italy is worse," he said. "Prime Minister Trudeau has wrestled inflation to the sky."

Clark promised a program of zero-growth in government spending, zero-base budgets, a series of sunset laws to end costly programs and vowed to "wind down" some crown corporations by placing them in private hands.

He also repeated a pledge to reduce the public service by 60,000 jobs over three years through attrition. He said he would cut by 25 percent government contracts for advertising and consultative work.

"These are specific actions we will take," Clark said. "I have indicated what we are going to do. I now invite the temporary Prime Minister of Canada to make clear what he is going to do,"

It was Clark's second major economic policy statement in a week. He said in Quebec City last Tuesday he would reduce personal income taxes by $2 billion and introduce capital gains tax exemptions.

His Windsor stop was the first in a series in southern Ontario, Canada's most industrialed regiona.

Clark attacked Trudeau Sunday for appointing top Liberals to government jobs shortly before the election was called. "Mr. Trudeau prefers to give Canadian taxpayers' money to people like (Air Canada chairman) Bryce Mackasey," Clark said.

"And that comes from a prime minister who said he wasn't going to campaign in the slush."

ELECTION 79

No Job Moves From Trudeau

VANCOUVER (FP) — Pierre Trudeau, prior to a weekend ski break in his election campaign, said he doesn't know and doesn't care if there is any adverse reaction to his scathing "get-off-your-ass" dismissal Saturday of demonstrators who complained about a lack of jobs.

And he told a press conference at the Bayshore Inn that he is planning no major new initiatives to attack the unemployment problem.

He again defended his government's job-creation record, but under questioning had to modify one of his set-piece speech attacks on Tory leader Joe Clark.

He tells nearly every audience that Mr. Clark has promised that a Tory government would create 1.5 million jobs over the next six years, an annual average of 250,000.

Mr. Trudeau usually illicits cheers and laughter by pointing out that Clark is promising less than what was achieved last year — 450,000 new jobs.

At the brief press conference he conceded 1978 was a special year. Over the past 10 years, the annual average has been about 250,000.

"But hopefully we'll continue to be above average," he said, saying Canada was way ahead of other industrial nations on job creation.

He drew big and generally receptive crowds on the west coast last week, and a number of times there was more than just pallid reflections of the old Trudeaumania — the kisses, autograph collecting, handshaking, and shove-to-the-frontof-the-crowd adulation.

But except for one rally — a happily partisan nomination meeting at Terrace for Iona Campagnolo who equated the prime minister with Laurier — there has been an increase in anti-Trudeau signs and heckling.

Broadbent Off To Maritimes

CORNER BROOK, Nfld. (UPC) — New Democratic Party leader Ed Broadbent headed east Sunday to lend momentum to his party's drive to elect Maritime MPs — one of the keys to the NDP gaining the balance of power in the Commons.

The NDP elected its first-ever Newfoundland MP in a recent byelection, and hopes to retain that seat and add at least one more.

The Maritime swing will take Broadbent from Cornerbrook to Charlottetown and Sydney, N.S. before he returns to Ottawa via Montreal.

Broadbent and his entourage sipped French champagne Sunday aboard a DC-9 jet, the biggest and fastest mode of transport ever used by an NDP campaign.

The press corps christened the plane "Doctrine Air," a name lifted from a recent Toronto Globe and Mail editorial calling Broadbent "a doctrinaire socialist."

In 1972, then-NDP leader David lewis bumped around the country in a 35-seat Fairchild. The press labelled his plane the "Bum Air", after his attacks on "corporate welfare bums".

Two years later, Lewis graduated to a 44-seat Convair, and the press responded to a more flowery campaign style by calling it the "Daisy Air."

This time, Broadbent has moved up with the Liberal and Conservative parties in air style, and will fly around the country for the last six weeks of the campaign in a 75-seat jet.

Doctrine Air was chosen by the journalists over "Medic Air", a reference to Broadbent's major campaign issue — the preservation of universal access to medical care.

The $4,000 price tag per seat on the jet is the highest of the three parties.

RETURN TO THE LAND

We have four 5-acre mini farm lots in Central Saanich, beautifully located between Brentwood Village and the Butchart Gardens. These are not rock and trees but cleared farm land with paved road, water, power and telephone. Use the equity in your present home and build your new home on this well-located attractive acreage, as time and money permits. You can add the tennis court, pool, hobby sheds, or you can have a vegetable garden, fruit trees, have a horse, etc. If you have been thinking about acreage, then phone me regarding these properties.

J. F. COLWELL
388-6454 592-9828

REALSPAN PROPERTIES LTD. 846 BROUGHTON 4-11

WATERFRONT
1600 SQ. FT. CONDOMINIUM
DALLAS ROAD

This extra large 2 bedroom condominium offers unparalleled ocean and mountain views. The suite features a large living room with fireplace and balcony, a formal entertainment size dining room, kitchen with eating area and balcony, two spacious bedrooms (One with a huge walk-in closet and ensuite bathroom).

So few condominiums of this calibre and location are offered for sale, so don't hesitate. Asking $104,500. For appointment to view call:

GARY BRIDGE

846 BROUGHTON — REALSPAN PROPERTIES LTD — 388-6454 595-6968
4-11

EMPRESS

• LEASE A PONTIAC ACADIAN
from only $109 per month!*
(*36-month net lease. Stock No. AC44838
Total payable $3924
plus sales tax, licence and insurance.)
• BUICKS and GMC TRUCKS Available Too!
• Phone JOHN SPRINGER, Lease Manager, for a quote at 382-7121
4-9 Dealer Lic. No. 5701

A lot of good names. All in one place.

EMPRESS PONTIAC • BUICK • GMC LTD. 2867 DOUGLAS STREET (AT TOPAZ) PHONE 382-7121

SPECIALISTS FOR:—
LONG DISTANCE MOVING
COMPLETE SERVICES
Call
VICTORIA VAN & STORAGE CO. LTD.
517 ESQUIMALT RD.
384-4118
FAMILY OWNED AND OPERATED
SINCE 1908
Call: ROD, DOUG, BOB, or JOHN SKILLINGS
ALLIED VAN LINES WORLD'S No. 1 MOVER — CANADA'S No. 1 MOVER
4-9

CENTRAL LOCATION
FOR RENT
6,800 square feet. Ideal location for retail or wholesale displays, or for offices. Heavy walk-by traffic. Container entrance.
Century 21 WESTERN HOMES 1037 Cloverdale 386-3494
KATHY McFARLANE
386-3494
4-9

DEVELOPERS!

Albert Head Landmark for Sale!

Approx. 60 acres of land for sale in one of the finest rural residential areas on the southern part of Vancouver Island. A graceful country atmosphere only 12 miles from the heart of downtown Victoria. Fantastic seaviews. Near beaches and parks. Zoned rural residential (1 acre min.). Several road accesses to property. Listed exclusively. Offered at $1,118,000. For information call

B.C. LAND & INSURANCE AGENCY LTD.
530 BROUGHTON ST. 388-5555
SHIRLEY WILDE
478-5588 (office)
478-2459 (Res.)
4-10

Broadmead Farms Ltd.
is pleased to present for viewing

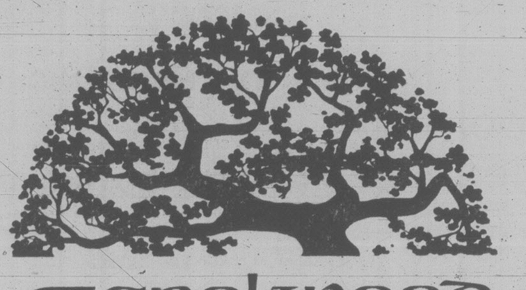

Carolwood Court

TWO
~~THREE~~ DISTINCTIVELY ELEGANT, ADULT ORIENTED, INDIVIDUAL RESIDENCES PRICED FROM $111,800 to $116,500

Custom designed and carefully built to offer a unique style of individual home living . . . These fine residences represent the use of the best modern materials, fine craftsmanship, and appreciation for traditional subtle quality. . .

BLENDED TO PERFECTION . . .
VISIT US AT OUR
OPEN HOUSE 1:30-4:00 MON. to SAT.
Follow the signs off Royal Oak Drive to our on-site sales office:
4605 Carolwood Court

For More Information, Contact:
Broadmead Farms Ltd.
950 Royal Oak Drive
658-5291
or
JEANNIE DEWHURST
Royal Trust
Office 384-8001
Home 658-8980
4-14

FRIENDLY KNOWLES REALTY LTD. SERVICE

BEAUTY ON A BUDGET!
10282 Rathdawn
Located off Bowerbank St. in Sidney

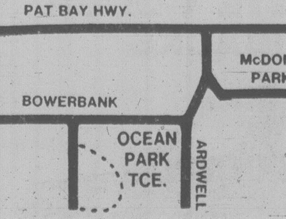

$53,900
—Only one left
—Brand new 3 BR, with basement
—Carport and Fireplaces
—Thermo windows and 6" exterior walls
—5 Year Hudac Warranty
—95% bank financing available to qualified purchasers.

Don't let these get away from you. Call now or see you on weekend.

Don Mills 656-3164
or Bob or May Hamilton
656-4692
4-10

This announcement is not an offer to purchase any shares of Hudson's Bay Company. The offer to purchase is made solely by the Offer dated April 4, 1979 and amended April 6, 1979, copies of which may be obtained as indicated below.

AMENDED OFFER TO PURCHASE

GEORGE WESTON LIMITED

AMENDED OFFER TO PURCHASE
13,855,000 (60%) of the outstanding Ordinary Shares
of

HUDSON'S BAY COMPANY

at

$40 PER SHARE

(Canadian)

on the following basis:

for EACH Ordinary Share of Hudson's Bay Company:
- $40 in cash
  or
- Two $20 par value Weston 8.25% Second Preferred Shares, Series C
  or
- $20 in cash, plus
  one $20 par value Weston 8.25% Second Preferred Share, Series C

Hudson's Bay shareholders will be able to make their election from these alternatives with respect to each of their shares, subject to the overall limitation that no less than 22.5% and no more than 40% of the aggregate purchase price paid to all shareholders will be paid in Preferred Shares. However, in no circumstances will more than $231,000,000 aggregate par value of Preferred Shares be issued. There are other limitations attaching to the Offer, details of which are set out in the Offer.

The Offer will be conditional upon acceptance in respect of at least 10,390,000 (45%) Ordinary Shares of Hudson's Bay Company, which condition may be waived by Weston.

Shareholders wishing to accept the Offer must deposit their shares at the principal offices of The Canada Trust Company in Toronto, Halifax, Montreal, Winnipeg, Regina, Calgary, Edmonton or Vancouver, as set out in the Letter of Transmittal or, in the United Kingdom, at National Westminster Bank Limited, as set out in the Letter of Transmittal, prior to the expiry of the Offer at 5:00 p.m. (local time) on April 26,1979, unless extended.

If George Weston Limited purchases Ordinary Shares under the Offer it will take up and pay for such Shares not later than 14 days after the expiry of the Offer.

In respect of Hudson's Bay Company shareholders with registered addresses in Canada, we have formed a Soliciting Dealer Group consisting of investment dealers and brokers for the purpose of soliciting acceptance of the Offer. Copies of the Offer, amendments to the Offer and Letters of Transmittal may be obtained from The Canada Trust Company, from your investment dealer or broker, or from the undersigned.

We recommend that shareholders of Hudson's Bay Company accept this Weston Offer.

We draw to your attention your right at any time on or before April 9, 1979 to withdraw any shares deposited pursuant to The Woodbridge Company Limited and Thomson Equitable (International) Limited offer, including shares now on deposit and shares deposited hereafter.

A commission will be paid to members of the Soliciting Dealer Group in respect of shares taken up upon the solicitation of such members. For particulars of fees payable to the undersigned in connection with the Offer reference is made to page 26 of the Take-Over Bid Circular forming part of the Offer. (As at March 30, 1979 Burns Fry Limited and Merrill Lynch, Royal Securities Limited owned 10,000 and 3,565 Hudson's Bay Shares respectively).

Burns Fry Limited

Greenshields Incorporated

Merrill Lynch, Royal Securities Limited

Pemberton Securities Limited

Burns Fry Limited, Hambros Bank Limited and N. M. Rothschild & Sons Limited have been engaged by Weston to make the Offer on its behalf in respect of Hudson's Bay Shares held by shareholders with registered addresses in the United Kingdom.

TORONTO STOCK EXCHANGE TRADING

Distributed by CP
Toronto Stock Exchange—April 9

Quotations in cents unless marked $. z—Odd lot, xd—Ex-dividend, xr—Ex-rights, xw—Ex-warrants. Net change is from previous board-lot closing sale.

Stock	Sales	High	Low	1:40 p.m.	Net Ch'ge
A and B					
A.G.F.M	1500	285	285	285	
Abacus	53240	245	221	225	—20
Abitibi	4100	$17¾	17⅝	17⅝	— ¼
Acklands	175	$16⅛	16⅛	16⅛	— ⅜
Action Trd	z200	90	88	88	
Adanac M	2000	160	160	160	+ 5
Afton Min	700	$16¾	16½	16½	— ¼
Agnico E	1200	$7¼	7⅛	7¼	
Agra Ind A	900	$7	6⅞	7	+ ⅛
Alt Energy	1685	$23½	23	23	— ⅝
Alta Gas A	17076	$19⅞	19½	19⅝	— ¼
Alta G 9.76	100	$28½	28½	28½	
Alta G 6⅜	6840	$27⅞	27⅜	27⅜	— ⅜
Alcan	5226	$42	41⅞	42	— ¼
Alcan pr	100	$27	27	27	+1½
Algo Cent	100	$21	21	21	— ¼
Algoma St	826	$28¼	28	28	— ¼
Algon	100	$8½	8½	8½	+ ½
Allarco Dv	z30	$38⅜	38⅜	38⅜	
Alumin 4 pr	z16	$16⅜	16⅜	16⅜	
Am Bonza	3300	$21¾	21¼	21¼	— ¾
Am Larder	8000	38	36	36	—1½
Am Eagle	1900	290	288	288	— 5
Am Leduc	4500	29	29	29	
Andres W A	1110	$15⅛	15	15	— ⅛
Ang CT 315	200	$38½	38½	38½	
Ang D Gld	100	135	135	135	
Ang U Dev	1900	425	415	415	—15
Aquitaine	9105	$30⅝	30	30	— ⅞
Argosy	z6	14	14	14	
Argus B pr	100	$34	34	34	
Asamera	15575	$17⅞	17¼	17⅜	— ⅜
Asbestos	300	$48½	48	48	+ 1
Atco A	5765	$21¾	21½	21⅝	+ ⅛
Atlas Yk	2500	71	70	71	— 4
Ato Hard A	200	$12⅛	12⅛	12⅛	
BP Can	4440	$24⅜	24¼	24⅜	— ⅛
Banister C	1800	$11⅞	11⅝	11¾	
Bank BC	275	$32¾	32½	32¾	— ¼
Bank Mtl	7823	$25⅜	25⅛	25¼	— ⅛
Bank N S	5642	$23¾	23⅜	23⅝	
Bankeno	6200	265	256	260	— 3
B Cdn Nat	925	$15¾	15⅝	15⅝	— ⅛
Baton B	300	$13½	13½	13½	— ⅛
Becker B p	650	$7½	7¼	7½	
Bell Canad	7962	$66⅞	66⅜	66⅞	+ ⅛
Bell C pr	100	$30½	30½	30½	— ½
Bell D pr	z15	$67⅛	67⅛	67⅛	
Bell 2.28	450	$33¼	33¼	33¼	— ¼
Bell 1.80	200	$23¾	23¾	23¾	
Bell 1.96	2500	$28	27¾	28	— ⅛
Beth Cop A	100	$18	18	18	
Biltmore I	200	$6	6	6	
Bl Hawk	10000	22	22	22	—1½
Black P A	200	$17¾	17¾	17¾	
Bonza O	5900	$6⅛	6	6	— ⅛
Border C	500	355	355	355	
Bow Valy	8825	$26	25⅜	25⅝	— ⅜
Bralor Res	3150	$12⅛	12	12	
Bramalea	400	$18⅛	18⅛	18⅛	— ⅛
Brenda M	13450	$18⅝	18¼	18¼	— ⅛
Bright A	1200	$17½	17½	17½	
Brinco	900	$8	7⅝	7⅝	— ⅜
BCFP	28700	$20¾	20½	20½	
BC Pack B	165	$81	81	81	+ 1
BC Phone	790	$18	18	18	
BCPh 4.84	300	$15½	15½	15½	— ¼
BCP 10.16 p	440	$28¼	28⅛	28¼	+ ¼
BCP 2.32 p	162	$36½	36½	36½	+ 1
Brunswk	1220	$6¾	6⅝	6⅝	— ⅛
Budd Auto	700	$9⅞	9⅞	9⅞	
Budd A w	200	145	145	145	
C					
CAE A	1050	$26¾	26	26	— ⅝
Cad Frv	700	$12⅞	12⅞	12⅞	— ⅛
Cad Frv A	1900	$10½	10½	10½	
Cal Pow A	1320	$42½	42⅜	42½	
Cam Mine	6000	28½	28	28	
Camflo	8770	$13⅜	13	13⅜	+ ⅜
C Chib A	1700	$6⅞	6¾	6¾	— ⅛
Camp RL	725	$38	37¼	37½	
Can Cem	300	$12⅞	12¾	12⅞	— ⅛
CDC pr B	320	$112¾	112½	112½	— ½
Can Malt A	150	$35¼	35¼	35¼	
C Nor West	3634	$9⅞	9¾	9¾	— ⅛
C Packrs	1725	$24½	24½	24½	
Can Perm	6050	$18¾	18⅝	18⅝	— ¼
C Perm 6¾	2300	$26½	26½	26½	
CS Pete	4325	$6	5¾	5¾	— ⅛
Can Trust A	z136	$26	25⅞	25⅞	
C Trust 7¼	450	$21½	21½	21½	+ ⅛
C Tung	z40	$25⅞	25⅞	25⅞	
C Cablesy A	125	$20¾	20¾	20¾	
C Cable w	900	202	202	202	
Cdn Cel	650	$9½	9½	9½	— ⅜
C Formost	100	$8¾	8¾	8¾	
C Hidrogas	800	470	470	470	+ 5
C Homestd	5000	$14¾	14⅝	14⅝	+ ⅛
Cl Bk Com	6610	$28	27⅞	28	— ¼
CIL	525	$22½	22½	22½	
CLI Pete	1000	73	73	73	
C Manoir	700	$6⅜	6⅜	6⅜	+ ⅛
C Marconi	414	$11¼	11⅛	11¼	+ ¼
CNat R	1700	395	390	395	
C Ocdental	2020	$26½	25⅞	25⅞	— ⅝
CP Inve	1815	$29	28½	28⅝	— ⅛
CP Ltd	51355	$29½	29	29¼	— ¼
CPL A p	316	$10⅜	10⅜	10⅜	+ ⅛
C Reserve	200	$14¼	14¼	14¼	+ ⅛
Cdn Sup O	8085	$116½	115	116	+ 1
Cdn Tire A	1885	$29⅝	29⅛	29⅛	— ⅜
C Uilties	1182	$18¾	18½	18¾	+ ⅛
CU 10¼	300	$28⅛	28⅛	28⅛	+ ⅜
Canbra	400	395	395	395	+15
Candel Oil	z16	$35⅜	35⅜	35⅜	
Canray	2800	180	180	180	— 3
Canron A	500	$27	27	27	
Carl OK	10650	$5¼	5	5⅛	
Carl A p	100	$27¼	27¼	27¼	
Carma A	400	$11¼	11⅛	11¼	— ⅛
Carrier JD	2300	315	315	315	+15
Cassiar	492	$10¾	10⅝	10¾	+ ⅛
Celanese	1900	495	485	485	—10
Celan 175 p	z100	$19½	19½	19½	
Cenex	8925	230	220	220	—15
Ctl Est A	1130	$12½	12½	12½	+ ¼
Cent Pat	400	190	190	190	— 1
Chnclr	4380	330	320	325	— 5
Charter Ol	205	261	261	261	+ 1
Chib Kay	11500	11	10	10	
Chieftan D	935	$38¾	37¼	37¼	— 2
Chimo	1000	131	131	131	
Chrysler	9345	$11⅜	11¼	11⅜	— ⅛
CHUM	z10	$11¾	11¾	11¾	
Coch Will	3000	59	56	59	+ 2
Comb Met	5000	38	36½	38	+ 3
Cominco	3105	$36⅞	36¼	36⅝	+ ⅜
Cominco A	700	$27⅛	26⅞	27⅛	+ ⅛
Coniagas	2200	80	78	79	+ 1
Conuco Ltd	3160	$6⅜	6¼	6¼	
Con Bath A	2600	$13⅛	12⅞	13	— ¼
Con Bath p	550	$19¼	19¼	19¼	— ¼
Con Fardy	6000	325	315	315	—15
C Durham	9300	155	142	143	— 7
C Marben	4000	65	65	65	
C Morisn	500	175	175	175	+ 8
Cons Pipe	100	$7¼	7¼	7¼	
Cons Prof	500	35	35	35	
C Rambler	1500	221	220	220	
Con Textle	1000	$5¼	5¼	5¼	
Con Distrb	6900	$12⅜	12¼	12¼	— ⅛
Cons Gas	10370	$21	20¾	20¾	— ⅜
Con Glass	100	$28	28	28	—1½
Conwest	1500	$5¾	5⅝	5⅝	— ⅛
Coseka R	12522	$8⅝	8½	8⅝	— ⅛
Costain Ltd	200	$11½	11⅜	11⅜	+ ⅛
Craigmt	2900	$6¾	6½	6½	— ⅜
Crain R L	600	$12⅞	12⅝	12⅞	+ ¼
Crestbrk	8750	$14¾	14⅜	14⅝	+ ⅛
Crwn Life	11400	$68	67	68	+2½
C Zelrba A	518	$22	22	22	
Crush Intl	z50	$11½	11½	11½	
Cuvier M	7500	48	46	48	+ 1
Cyprus	2250	$15¼	15¼	15¼	— ⅛
Czar Res	5500	$8¾	8⅝	8⅝	
D to G					
DRG Ltd A	300	$6⅛	6⅛	6⅛	
Dalmy A	100	$10	10	10	
Dalmy C	100	$8¾	8¾	8¾	
Daon Dev	9220	$11	10⅞	11	
Daon 8⅝ p	1000	$9½	9½	9½	
D Eldona	3000	128	128	128	— 2
Delhi Pac	15000	35	33	33	— 2
Denison	14315	$21⅛	20½	20½	— ¾
Dicknsn	1100	$6⅞	6¾	6¾	— ⅛
Digtech	3900	470	465	465	
Discovry	7000	112	109	109	— 1
Doman I	3400	$8⅞	8¾	8¾	— ⅛
Dome Mine	191	$102½	102½	102½	— ½
Dome Pete	30828	$125	121	123¼	—2¾
D Bridge	400	$31	31	31	— ¼
D Citrs A	3000	$6	5⅞	6	+ ⅛
DExplor	5000	27	27	27	— 1
Dofasco A	13402	$33	32⅞	33	
Dofasco B	z1	$32½	32½	32½	
D Scotish p	z85	$28¼	28¼	28¼	
Dom Store	450	$18½	18¼	18¼	— ⅜
D Textle	3050	$14⅜	14	14⅜	+ ⅛
Domtar	2633	$24⅜	24⅛	24⅛	— ¼
Dunde Pal	500	48	48	48	— 4
Du Pont	125	$21⅜	21⅜	21⅜	— ⅛
Dylex L A	12200	$15¾	15⅝	15¾	+ ¼
Dynamar	3433	169	167	168	— 5
E-L Fin	100	$12¼	12¼	12¼	— ¼
East Mal	1500	180	180	180	
East Sul A	110	240	240	240	
Estn Prov	3400	$8½	8	8½	+ ⅜
Ego Res	4800	360	355	360	
Elhm A	6200	$5	485	5	+20
Emco	7000	$11⅛	10⅞	11⅛	+ ⅛
Emco w	2900	400	380	380	—10
EquiTrust	100	475	475	475	
Exquisite	152	340	340	340	+10
Falcon C	3800	$8¾	8⅝	8¾	— ⅛
Fibrg Nik A	5850	$52	51¾	52	+ ¼
Fidelity Tr	4005	$6	5¾	6	
Finning T	700	$30⅝	30⅝	30⅝	
F Cty Tr B	200	$9½	9½	9½	
F Cty Tr C	900	$8¼	8⅛	8¼	
F Mar	1000	75	75	75	+ 2
Ford Cnda	z25	$70⅛	70⅛	70⅛	
F Sea A pr	1000	$9⅛	9⅛	9⅛	
Francana	500	$10⅝	10⅝	10⅝	
G&H Steel	2500	300	295	295	— 5
G M Res	z1	460	460	460	
GSW Cl A	100	$8⅝	8⅝	8⅝	
Gaz Metr	254	$6⅛	6	6	
Gen Baker	200	$6½	6½	6½	
G Distrb A	200	$9	9	9	— ⅜
G Distrb w	2000	290	285	285	
GMC	206	$67	67	67	
Genstar L	1635	$40⅞	40¾	40⅞	+ ⅛
Gesco Dis	100	360	360	360	— 5
Gibraltar	8800	$8¾	8½	8½	— ¼
Goldund M	9000	65	64	65	
Goodyear	150	$20¼	20¼	20¼	
Graft G	z50	$44½	44½	44½	
Granduc	1200	156	155	155	
Gt Oil Sds	500	$10¼	10¼	10¼	— ⅛
G L Nickl	1000	64	64	64	—11
GL Forest	1650	$48¼	48¼	48¼	
GL For w	500	$15⅛	15⅛	15⅛	— ⅛
Gt West S	1300	345	340	340	— 5
G West wt	500	80	80	80	—10
Gulf Can	9525	$48⅛	47¾	47¾	— ¼
Gulfstrem	34800	60	58	60	— 1
H to L					
HCI Hld w	100	$9	9	9	— ¼
Hard Crp A	1400	355	350	355	+10
Hard Crp C	100	320	320	320	+10
Harlequin	1050	$15⅜	15¼	15¼	— ⅛
Hatleigh A	1640	$6½	6½	6½	
Hatleigh B	900	$6½	6⅜	6½	
Hawker A	3675	$10¼	10	10¼	+ ⅛
Hayes D	1279	$12½	12½	12½	
Highmont	1000	$5⅜	5⅛	5⅛	— ⅜
Home A	1516	$54⅛	53¾	53¾	— ⅜
Home B	5610	$52¼	52	52¼	
H Bay Mng	2475	$22½	22	22	— ½
HBC pr	1725	$23¼	23¼	23¼	
HB Oil Gas	3826	$61¾	61¼	61¼	— ¼
Husky Oil	5120	$52¾	52⅛	52¼	+ ¼
Husky B pr	100	$43	43	43	
Hydra Ex	2000	44½	43½	43½	— 1
IAC	4350	$17½	17⅜	17⅜	— ⅛
ITL Ind	2600	420	410	410	— 5
IU Intl	74300	$14	13⅝	13¾	
Imasco	560	$38½	38¼	38¼	— ¼
Imp Gen	1600	$21	20	21	+1½
Imp Oil A	22884	$28¾	27⅝	27⅞	— 1
Inco	35276	$25¼	23⅛	23⅜	— ⅛
Inco 7.85	2500	$26¾	26⅛	26¾	+ ½
Indal	2400	$14⅝	14½	14⅝	— ⅛
Indusmin	1500	$19⅜	19⅛	19¼	— ½
Inglis	300	$13½	13½	13½	
Inland Gas	1120	$12¼	12	12¼	
Inland G p	1000	$13	13	13	+ ¼
Inter-City	21025	$9⅜	9¼	9¼	— ⅛
Inter C B w	3000	$6⅛	6⅛	6⅛	— ¼
Intrmetco	300	$15	15	15	
IBM	114	$366	363	366	+ 1
Int Mogul	1000	$5⅝	5⅝	5⅝	+ ⅛
I Mogul A	z50	$12⅞	12⅞	12⅞	
Int Pjpe A	1400	$18	17⅞	18	+ ⅛
Ipsco	2700	$20¼	20	20	— ⅜
Irwin T A	800	415	410	410	— 5
Island Tel	100	$16¾	16¾	16¾	+ ⅜
ISO	1200	253	245	245	— 1
Ivaco A	2350	$14⅞	14¾	14⅞	+ ⅛
Ivaco 8.85	z75	$53⅛	52¾	52¾	
Jannock	951	$22⅜	22⅛	22⅛	— ⅜
Jorex Ltd	11500	37	35	37	
Joutel	5700	74	71	72	+ 1
Kaiser Re	9300	$19	19	19	— ⅛
Kam Kotia	2200	425	420	420	
Kaps Tran	9400	170	166	170	+ 5
Keeprite B	400	$14¾	14⅝	14⅝	+ ⅛
Kelsey H	1050	$27¼	27	27¼	+ ¼
Kerr A A	4750	$10⅞	10¾	10¾	— ⅛
Labatt A	2125	$20¾	20¾	20¾	
Labatt A p	300	$20⅝	20⅝	20⅝	— ⅛
Lab Min	115	$39¾	39¾	39¾	— ½
Lacana	5000	$5⅞	5⅝	5¾	— ⅛
Lacana w	700	380	375	375	—15
Laidlaw A	200	$11¼	11¼	11¼	— ¼
LOnt Cem	1700	$6	5⅞	5⅞	
L Shore	z16	295	295	295	
Lasitr Km	z374	71	68	68	
Lau Fn 6¼	z14	$20½	20½	20½	
Lau F 1.25	z30	$19⅜	19⅜	19⅜	
Lau Fn 140	185	$24¾	24¾	24¾	— ⅛
Lau Fin p	z14	$14	14	14	
Lava Cap	2550	93	90	91	— 9
Leigh Inst	1650	$10⅛	9⅞	10	— ⅛
Liberian	400	$8½	8½	8½	
LL Lac	4900	325	315	320	+ 5
Lob Co A	350	445	445	445	
Lob Co B	200	430	430	430	+ 5
Lob Ltd Ap	790	$18½	18⅜	18½	+ ¼
Lochiel	6900	390	375	385	
Loeb					
M					
	100	$9½	9½	9½	+ tttttm
p	900	$26¼	26	26	
MTS Inter	500	60	60	60	
Maclarn A	300	$18½	18½	18½	+ ½
Maclarn B	100	$18½	18½	18½	+ ¼
Mclan H A	1000	$21½	21½	21½	— ½
MB Ltd	9974	$22¾	22⅝	22¾	— ⅛
Madeline	5200	165	160	164	+ 2
Madsen	6000	89	85	85	+ 2
Magna A	224	$13¾	13¾	13¾	
Magna B	100	$14	14	14	
Magnason	500	305	305	305	
Magnetcs	1000	170	170	170	
Majstc Wil	1200	350	350	350	— 5
Man Bar	5500	56	53	56	+ 3
M Lf Gard	z5	$28¾	28¾	28¾	
Mrtme El A	300	$14	13¾	14	+ 1
Maritime	267	$25¼	25	25¼	
Martim A p	z50	$9	9	9	
Mar T 860	516	$10½	10½	10½	
Mark Spnc	5000	$8	7⅞	7⅞	— ⅛
Mass Fer	5544	$13⅝	13¼	13⅜	— ¼
Mas F A	100	$20¼	20¼	20¼	
Mas F B	700	$20	19⅞	19⅞	
Mc Adam	5000	36	36	36	— 2
Mc Intyre	96820	$45	44½	44¾	+ ¼
McLaghln	700	$13	12¾	13	— ¼
McLghl 9 p	900	$22	22	22	— ⅛
Mentor	500	320	320	320	
Mercantil	5555	$15⅛	15	15	— ⅛
Merland E	6750	$10¾	10⅜	10½	
Midcon	1000	175	175	175	
Minrl Res	1200	210	205	205	—10
Molson A	500	$25¼	25⅛	25⅛	— ⅜
Molson B	950	$23⅞	23⅞	23⅞	+ ⅛
Monenco A	100	$12¾	12¾	12¾	
Mtl Trust	900	$20⅜	20¼	20¼	— ¼
Moore	8762	$39⅜	39¼	39¼	
MSL p	300	$10¾	10¾	10¾	+ ¼
Murphy	2200	$16¼	16	16	— ¼
NBU Mine	1400	207	206	206	— 2
NBU Mine r	32025	6½	6	6½	
Nat Drug	800	$12⅞	12½	12½	— ⅜
Nat Pete	22700	104	97	99	+ 3
Nemco	5900	291	286	287	— 4
Neomar	13411	210	184	205	+20
NB Tel	402	$23	23	23	
N Provid D	5000	49	49	49	+ 4
N Que Ragl	2000	224	222	224	— 1
N Senator	7000	11	11	11	
N York Oil	9500	315	297	297	—18
Nfld LP A	600	$19⅛	19⅛	19⅛	
Nfld Tel	1500	$11⅜	11¼	11¼	— ⅛
Noble M	1800	125	124	124	— 1
Nor Acme	1000	9½	9½	9½	+ ½
Noranda A	16672	$44⅜	43½	43¾	— ¾
Norbaska	1000	46	46	46	— 2
Norcen	49266	$21⅛	20⅛	20¼	— ⅝
Norcen B	125	$24½	24½	24½	+ ½
Norcn 150	100	$32	32	32	— ½
Norlex	6000	11	11	11	— 1
Normick P	1100	$7½	7½	7½	+ ⅛
NC Oils	1300	$13¾	13½	13¾	— ⅛
Nor Ct 785p	300	$26	26	26	+ ⅛
Nor Tel	1410	$48⅝	48¼	48⅝	+ ⅛
NTecm B w	350	$27	26⅞	27	— ⅛
Northgat	200	$6⅝	6⅝	6⅝	— ⅛
Northld	35100	23	22	22	
Nowsco W	400	$28¾	28½	28½	— ½
Nu-Wst A	1300	$16	16	16	
Numac	50945	$32	30¼	31¼	—1¼
OPI A	600	$24½	24½	24½	+ ¼
Oakwood P	13450	$6⅞	6¾	6⅞	
Obrien	4751	164	155	156	— 5
Ocelot B	2310	$15⅜	15⅛	15¼	— ⅛
Onaping	51100	118	115	116	+ 2
Oshawa A	13800	$8⅝	8½	8⅝	
Osisko	17500	32	30	32	
Oxford A	100	$16⅜	16⅜	16⅜	+ ⅜
P to S					
Pac Coper	1000	176	175	175	— 5
Pac Nth G	1800	$5½	5¼	5½	+ ¼
Page Pet	6740	$12⅞	12¼	12½	— ⅜
Page Pet 7	1300	$18⅜	17¼	17¼	—1⅜
Pamour A	612	$6⅜	6¼	6⅜	
Pancana I	500	146	146	146	+ 1
PanCan P	400	$50	50	50	
Patino N V	415	$24¾	24¾	24¾	+ ¼
Pe Ben O	400	235	235	235	— 9
Pembina	4700	$9¾	9½	9½	— ⅛
Pennant	25182	175	171	174	— 5
P Jewl A	550	$15	15	15	
Petrofina	447	$26¼	26	26	— ⅛
Petrol	1500	$5	5	5	
Peyto Oils	13400	$11⅛	11	11	+ ⅛
Phillips Cb	200	$8⅝	8⅝	8⅝	
Pine Point	3270	$32⅜	32¼	32¼	— ⅛
Place G	23900	395	375	375	—10
Placer	410	$27⅜	27⅛	27⅛	
Pominex	13500	80	77	77	— 1
Pop Shops	4100	395	390	390	— 5
Powr Corp	312	$24½	24½	24½	
Precamb	7300	365	350	350	—15
Pre Cable	100	$10⅝	10⅝	10⅝	— ⅜
Preston	1700	$18⅝	18⅜	18⅜	— ⅛
Prov B Can	304	$16	15⅞	15⅞	— ⅛
QMG Hldg	6000	112	110	112	
Qasar Pet	100	$11¾	11¾	11¾	+ ½
Que Sturg	7400	153	150	150	— 5
Ram	600	$9½	9½	9½	+ ¼
Ranger	6050	$20½	19⅝	19¾	— ⅜
Rayrock	1500	205	203	203	— 7
Redpath	500	$14	14	14	+ ⅛
Redstone	8000	55	53	53	— 2
Reed Pap A	620	$10	10	10	
R Sth A	200	$8⅞	8⅞	8⅞	
Reichhold	4268	$12¾	12½	12⅝	
Reich 7¼ p	100	$16¾	16¾	16¾	+ ½
Reich wt	150	$8½	8½	8½	— ¼
Res Servic	10450	420	400	400	—15
Revelstk	950	$10⅝	10½	10½	+ ⅛
Revnu Prp	3455	166	163	163	— 6
Rio Algom	3176	$33	32⅝	32⅝	— ⅜
Roman	1500	$28	27½	27½	— ¾
Ronald Fd	300	$17⅜	17⅜	17⅜	+ ⅛
Ronyx Cor	1900	350	350	350	+ 5
Rothm 2p	100	$17⅜	17⅜	17⅜	
Royal Bnk	4215	$41	40¾	40⅞	
Ry Trustco	7187	$16	15½	16	+ ½
Russel H	528	$14⅞	14¾	14¾	
Russel 9¾	200	$22⅝	22⅝	22⅝	+ ⅜
St Fabien	9016	17	16	17	+ 1
Sceptre	7350	$8	7⅞	7⅞	
Schneid p B	500	$11½	11⅜	11½	+ ¼
Scot York	32450	$7⅞	7⅛	7½	+ ⅜
Scotts A	2700	$12⅛	12	12	
Scurry Rn	200	$34½	34½	34½	+ ¾
Seagram	3262	$37⅞	37¾	37¾	
Seaway pr	400	475	475	475	+ 5
Selkirk A	500	$17⅝	17⅝	17⅝	— ⅛
Shaw Pipe	1200	$13⅛	13⅛	13⅛	
Shell Can	4117	$19½	19¼	19¼	— ¼
Sheperd P	100	450	450	450	
Sherritt A	2040	$11	10¾	10¾	— ¼
Silvmq	500	24	24	24	— ½
Silverwd A	200	$12	12	12	— ⅛
Simco Erl	2200	370	365	365	— 5
Simpsons	2416	295	290	290	
Simpsn S A	302	$8¾	8¾	8¾	— ¼
Simpsn S B	3026	$9¼	9	9¼	+ ½
Sklar M	2700	276	275	275	— 5
Skye Res	600	$6⅞	6⅞	6⅞	
Skyline H	600	300	300	300	+10
Slater Stl	3400	$18	17½	17½	— ⅝
Slat Steel p	100	$14½	14½	14½	— ⅛
Southm	1250	$27¼	27	27	— ½
Spar Aero	1702	$11	10⅞	11	+ ⅛
Spar Aero p	600	$21⅞	21⅞	21⅞	
Spooner	10900	73	68	68	— 4
St Brodcst	100	$12¼	12¼	12¼	+ ¼
Stelco A	4475	$29¾	29⅝	29¾	— ⅛
Steep R	600	385	375	375	— 5
Steinbg Inc	250	$26¼	26¼	26¼	+ ¼
Strathrn A	4100	170	170	170	+ 4
Sulivan A	2600	235	235	235	
Surpass C	100	$8⅝	8⅝	8⅝	
T to Z					
Talcorp A	1200	$10¾	10¾	10¾	
Teck Cor A	3758	$14¾	14½	14½	— ¼
Teck Cor B	6328	$14⅜	14	14	— ⅜
Tel Metr B	100	$15¾	15¾	15¾	+ ⅛
Tex Can	2872	$59½	59	59	— ¼
Texaco pr	20	$110	110	110	+ 2
Txsglf	470	$27¾	27⅝	27¾	+ ¼
Thom N A	258	$16½	16¼	16¼	— ⅛
Tone Craft	200	$7½	7½	7½	
Toromont	201	375	375	375	
Tor Dm Bk	4244	$23	22¾	22¾	— ¼
Tor Sun	z80	$14½	14⅛	14½	
Torstar B	400	$18⅜	18⅜	18⅜	+ ¼
Total Pet	10255	$24⅛	23⅜	23⅝	— ¾
Totl Pet w	1600	$15⅜	15	15	— ½
Traders A	2010	$17⅛	17	17⅛	
Tr 10¼	100	$11½	11½	11½	
Tr C Glass	600	$6⅞	6⅞	6⅞	— ⅛
Tr Can Res	29510	285	281	285	— 7
Trns Mt A	2850	$10⅛	10	10⅛	
TrCan PL	5798	$19⅞	19¾	19¾	
Travlway	500	$16⅝	16⅝	16⅝	— ⅛
Trimac A	560	$28¼	28	28¼	— ¼
Trc 9.12	600	$26¾	26¾	26¾	
Trin Chib	4000	11½	11½	11½	— ½
Trinity Res	3800	$7⅝	7⅜	7½	— ⅛
Trizec Crp	100	$19½	19½	19½	+ ¼
Turbo Cl A	1441	$10⅞	10½	10⅝	+ ¼
Turbo Cl B	5414	$10⅝	10¼	10½	+ ¼
Turbo Pr	100	$20	20	20	
Ulster Pet	48755	360	340	350	—10
Unicorp F	400	272	272	272	+ 6
Un Carbid	z15	$22⅜	22⅜	22⅜	
UGas A	11850	$11	10⅞	11	
Union Oil	427	$23¼	23¼	23¼	— ¼
U Canso	5150	$10¾	10⅜	10½	— ¼
Un Corp	250	$14½	14½	14½	
Un Fn Mgt	z50	$5	5	5	
U Keno	100	$13¼	13¼	13¼	
U Siscoe	300	$9⅞	9¾	9¾	— ¼
Un Tire A	100	250	250	250	—10
Un Wburn	100	$22½	22½	22½	
UW OG	2000	130	130	130	+ 4
VGM Trsco	600	$7⅝	7⅝	7⅝	
VS Serv	180	$7¼	7¼	7¼	+ ¼
Verstl Cor	500	$14¼	14¼	14¼	— ⅛
Verstl Cor p	800	$15⅜	15⅜	15⅜	
Verstl C w	1900	425	420	420	
Vespar	4000	28	28	28	— 1
Vestgron	600	$14¾	14½	14¾	
Villcentre	100	$7⅛	7⅛	7⅛	
Voyager P	700	$24	23⅞	23⅞	— ⅛
Vulcan Ind	100	$8⅜	8⅜	8⅜	+ ¼
WCI Can	100	$17	17	17	+ ¼
Wajax A	200	$14	14	14	
Walk GW A	7360	$45⅛	44⅞	45⅛	
Wardair	3100	455	450	455	+ 5
Wrintn	600	162	160	162	
Weldwod	200	$22¾	22¾	22¾	
Wstburne	2425	$45⅞	44¾	44¾	—1¼
Wcoast Pt	6840	$17¼	16¼	16¾	— ½
W Pet A p	z20	$32¾	32¾	32¾	
Wcoast T	14135	$13½	13⅜	13⅜	+ ⅛
Wcoast w	9474	420	405	410	—10
W Bcas B	z5	$11	11	11	
West Mine	2600	$5⅝	5⅝	5⅝	
Weston	5625	$23¾	23½	23½	— ⅛
Wstn 4½p	100	$71	71	71	
Wstn 6pr	z20	$74	74	74	
Whonok A	2350	$13	12¾	12¾	— ⅜
Willroy	1230	260	260	260	— 6
Windfall	7000	16	15	16	+ 1
Woodwd A	300	$22¾	22½	22⅝	+ ⅛
Yk Bear	600	$6⅛	6⅛	6⅛	— ⅛
Y Lambton	500	67	67	67	+ 3
Trust Units					
BBC R un	750	$17	17	17	— ¼
BM-Rt un	400	$12⅝	12½	12⅝	+ ⅛
TD Realty	425	$27	27	27	

today's markets

Toronto

TORONTO (CP) — The Toronto stock market fell sharply in moderate mid-afternoon trading.

A trading halt continued in shares of Hudson's Bay Co., whose common shares last traded at $33⅞. Hudson's Bay's board of directors has recommended acceptance of a revised offer by Thomson family interests for 75 per cent of the common shares at $37 a share.

Trading was halted at the opening in shares of Brascan Ltd. A, which last traded at $22⅝. Edper Investments Ltd. said it is considering making an offer to purchase 11.7 million class A shares of Brascan at $28 a share. If a bid were successful, it would bring Edper's holding in Brascan up to about 50 per cent of the A shares.

Brascan also said its United States subsidiary intends to offer to purchase all outstanding common stock of F. W. Woolworth Co. at $35 a share.

Brokers also cited an absence of fresh economic news to give the market a concerted push in either direction.

F. W. Woolworth was delayed in opening following the announcement that Brascan Ltd., a Canadian company, planned a $35-a-share offer for Woolworth.

Pan American World Airways rose ¼ to $6⅛. The company reached a tentative agreement with flight attendants, averting a strike.

Monogram Industries, which estimated substantially higher quarterly earnings from continuing operations, picked up 1⅞ to $37¾.

New York

NEW YORK (AP) — The stock market declined slightly, faltering after the rally of the past several weeks.

By the end of last week, analysts said, the recent rally seemed to be fading a bit. They noted some apparent feeling among investors today that the market was due for a pause.

Montreal

MONTREAL (CP) — Prices declined in moderate afternoon trading on the Montreal Stock Exchange, with the composite index slipping 1.43 to 249.55.

Volume was 217,891 shares traded, compared with the 341,153 shares traded up to the same time Friday.

London

LONDON (Reuter) — The London stock market rose sharply at the close of light trading.

The Financial Times Index of 30 industrials closed at 531.4, up 6.1, following weekend news that opinion polls point to a Conservative win in the general election.

VANCOUVER ISLAND WHOLESALE DISTRIBUTORSHIP

Product of large Canadian manufacturing company.
Good credit rating essential.
Ideal two-person operation.
Sales over $200,000.00 per year. Should reach $300,000.00 this year.

Asking $95,000.00 for business, stock & equipment.

All replies acknowledged.

Write Victoria Press Box 722

INSURE YOUR HOME WITH US

★ your trips ★ your business ★ your life ★ your car

Wawanesa
YOUR AGENT
Autoplan
THUNDERBIRD INSURANCE AGENCIES
102-1175 COOK ST. 385-9795

GENE POTVIN

OFFER

GROUSE NEST RESORTS LTD. consequent to a foreclosure action on a defaulted $2.5 million first mortgage — has lost its 572 acres waterfront property on the Sooke Basin to LAUREL PROPERTIES LTD. of Vancouver, B.C. This new owner has subsequent to its takeover, put this real estate on the market with a price tag of $3.8 million. In order to partially protect the legitimate interests of its creditors, *GROUSE NEST RESORTS LTD.* offers to reopen the foreclosure action, repossess the property and directly resell it to a bonafide purchaser for an attractive price substantially below any value negotiated or asked for by LAUREL PROPERTIES LTD., or its agents.

Inquiries to:
H. S. Kamil
P. O. Box 790
Sooke, B.C. V0S 1N0
Phone: c/o Andrew Davis, Solicitor
(604) 736-8966

GM PARTS MANAGER

Required by one of Vancouver Island's largest GM dealerships. Applicants must have a thorough knowledge of GM parts operations and should have the ability to merchandise in volume.

We offer above-average fringe benefits, excellent working conditions and a company vehicle.

Please reply in confidence to
VICTORIA PRESS, BOX 720
All applications will be acknowledged!!

4-9

VANCOUVER

VANCOUVER (CP) — Prices were mixed in active trading today on the Vancouver Stock Exchange.

Computrex Centres led industrial issues with a volume of 6,500 shares and was unchanged at .20. Austin Investment Corp. was unchanged at .60 on 2,000 shares and Gregory Industries lost .12½ to $6.25 on a turnover of 1,700 shares.

Great National Land was unchanged at .62 on 1,400 shares, Potter Distillers A lost a nickel to $1.70 and Taro Industries gained .05 to $3.90.

Tintina Silver Mines led resource traders and gained .10 to $2.10 on a volume of 425,700 shares. Action Resources also gained a dime to $1.20 on 73,500 shares while Northair Mines dropped a nickel to $4.70 on 52,400 shares.

Pacific Cypress gained .19 to $1.15 on 50,800 shares, Silverado Mines added .22 to $1.12, and NRD Mining Ltd. gained .03 to $1.80.

Arbutus Mining Ltd. led curb traders and gained .05 to .50 on 77,500 shares while Cannon Resources added .04 to .35 on 45,000 shares and Poney Explorations put on .06 to $1 on 35,667 shares.

Beach Gold Mines lost a penny to .30 on 27,500 shares.

British Pacific Investments was unchanged at .20 and T. R. V. Minierals lost .50 to $3.25.

Early Quotes

By The Canadian Press

Following are 10:15 a.m. PST prices on a selected list of stocks provided by the Vancouver Stock Exchange. Net change is from previous day's close.

Stock	Sales	High	Low	10:15	Ch'ge
Resource and Development					
Action	52000	118	110	118	+8
Tint Slv	40300	205	190	190	—10
Nthair	37200	480	460	475	
NRD Mn	30200	180	175	180	+3
Rimrck	28500	72	65	71	
Betina	27600	114	110	110	
S Jcinto	26000	45	36	45	+5
Slvrdo	23117	104	95	104	+14
N Frontr	20100	350	335	340	+10
Benson	20000	29	26	29	+4
INDUSTRIALS					
Comput	6500	20	20	20	
Austin	2000	60	60	60	
Gregry	1700	$6¼	6¼	6¼	— ⅛
GN Land	1400	62	62	62	
Taro	900	390	390	390	+5
Cdn Jvln	617	120	115	115	

Metals

LONDON (CP) — Closing metal prices Monday in pounds sterling a metric ton, silver in pence a troy ounce:

Copper spot 1,049-1,049.5; copper future 1,049-1,049.5.

Tin spot 7,380-7,420; tin future 7,130-7,135.

Lead spot 575-577; lead future 543.5-544.

Zinc spot 384-385; zinc future 395-396.

Silver spot 360.9-361.4; silver future 370-370.5.

Aluminium spot 751-753; aluminium future 753-754.

Gold

LONDON (AP) — Closing gold prices Monday in U.S. dollars an ounce:

London 240.50, Paris 241.59, Frankfurt 240.98, Zurich 240.375, Hong Hong 238.86.

LONDON

LONDON (CP) — Closing stock quotations Monday in new pence unless pounds are indicated, x-indicates that quotations includes dollar premium based on latest conversion rate, 0.8122:

Associated Brit Foods 75, Babcock and Wilcox 167½, Bass Charrington 227, BICC 147½, xBlyvoors 475, BOC International 72¾, Boots 226½, Bowater 196½, Brit Am Tob 312½, Brit Assets Trust 80½, Brit Petroleum 12, xBroken Hill Prop 617¼, Buffels 13 3-16, Burmah Oil 120, xCanadian Pac 14⅞, xCharter Cons 164½, Cons Gold 220½, Courtaulds 103, De Beers 379, Distillers 239, Dunlop 72, EMI 119½, xF.S. Geduld 23 9-16, Gen Elec 409½, Glaxo 560½, Grand Metropolitan Hotels 164¾, Gr Un Stores A 420, Guest Keen 273½, Hawker Siddeley 252, Hoover A 181½, ICI 394½, Imp Tob 101¾, xIntl Thomson 411½, Kloof 940, Marks and Spencer 114, Metal Box 338, Minorco 192½, xPhillips 700, Pilkington Bros 384½, Plessey 111, Rank A 280, Rio Tinto Zinc 300½, Roan Consol 124, Sel Trust 554, Second Scott Inv 106¼, Shell T and T 749½, Tanganyika 182½, Thorn 430, Tube Investments 398, Ultramar 304½, Unilever 622, Union Corp 324, Vaals 23 3-16, Vickers 190½, Western Driefontein 33, Western Deep Level 11 11-16, xWest Mines 128½, W Holding 29, Woolworth 73½, Zambian Copper 13⅞.

Bonds, Brit Transport 69⅞, Brit Cons 2½ 23½, Treasury 8½ 96⅜, War Loans 35¼.

$ Exchange

IN VICTORIA today purchase of U.S. funds in terms of Canadian dollars is 1.1450 for cash, 1.1455 for cheques and 1.1050 for coins. Selling rates are 1.1570 for cash and 1.1555 for cheques.

IN MONTREAL, the U.S. dollar in terms of Canadian funds at noon today was up 7/100 at $1.1512. Pound sterling was up 1/47 at $2.4135.

IN NEW YORK, the Canadian dollar was down 3/50 at $0.8686 and pound sterling was up 1/15 at $2.0965.

Foreign Exchange

MONTREAL (CP) — Monday's foreign exchange nominal selling rates at 11 a.m. supplied by the Bank of Montreal in Canadian funds. (These rates are called nominal because they fluctuate during the day and vary at each bank. x-Fixed monthly rate):

Australia dollar 1.2915, Austria schilling .0835, Bahamas dollar 1.1800, Barbados dollar .5950, Belgium cnv franc .03855, Bermuda dollar 1.1800, Brazil cruziero .0654, xBulgaria lev 1.329, China renminbi .7550, xColombia peso .0362, xCzechoslovakia crown .2350, Denmark krone .2212, East Caribbean dollar .4400, France franc .2652, Germany mark .6075, Greece drachma .0400, Hong Kong dollar .2282, India rupee .1500, Italy lira .001375, Jamaica dollar .6800, Japan yen .005355, Kuwait dinar 4.1650, Mexico peso 0.0540, Netherland guilder .5645, N.Z. dollar 1.2210, Norway krone .2260, xPoland zloty .0382, Portugal escudo .0290, xRomania leu .2576, Saudi Arabia riyal .4400, Singapore dollar .5195, South Africa rand 1.3700, Spain peseta .01695, Sweden krona .2640, Switzerland franc .6745, Trin-Tob dollar .5000, U.K. pound 2.4114, U.S. dollar 1.1516, xURSS ruble 1.7089, Venezuela bolivar .2353.

CATTLE

CALGARY (CP) — The Calgary Public stockyards reports receipts of 23 cattle to 11 a.m. Monday, with too few slaughter cattle in any class to establish prices. Prices quoted for feeder cattle are from Friday's close.

Good feeder steers over 800 pounds 77-87, 700-800 pounds 90-98.50, 600-700 pounds 95-106.50. Good feeder heifers over 700 pounds 88-100, 600-700 pounds 90-111.25, 500-600 pounds 90-110. Feeder cows 60-72.50. Good stock feeder calves 500-600 pounds 110-123.50, 400-500 pounds 108-121. Good stock heifer calves 400-500 pounds 96-110, 300-400 pounds 95-110.

TREATED WOOD is replacing Canada's rot-resistant cedar as foreign demand pushes cedar prices steadily higher. Here an employee, standing on tire, of TDL Wood Treating Ltd. of Toronto checks out a load of treated pine telephone poles. Facilities for treating pine and other woods are popping up across Canada.

Vulcan Subsidiary Folding

TORONTO (CP) — Vulcan Industrial Packaging Ltd. of Toronto will terminate the operations of its Chicago-based subsidiary, Vulcan Containers Inc., and write off an estimated $4.4 million.

"The write-off reflects a minimum recovery from assets such as inventories, receivables and equipment," Vulcan chairman James B. Prendergast said.

Losses at the Chicago operation are substantially higher than anticipated because of rising costs and inadequate pricing. The estimated amount will be reduced to $3.3 million by the profits from on-going Canadian operations.

Prendergast said the decision to terminate operations of the Chicago plant will not adversely affect Canadian operations. The subsidiary manufactures steel and plastic containers.

Fast-Food Rivals Getting Set To Counter-Attack Big Mac

TORONTO (CP) — Fast-food chains are vigorously competing for a bigger slice of the North American food market.

And while it looks like McDonald's Restaurants of Canada Ltd. has pushed the others away from the table, the competition says the next course may bring some surprises.

Norman A. MacMaster, executive vice-president of the advertising agency Foot, Cone and Belding, says there is going to be a complete reversal of the Canadian market in the next few years.

He and his partner Brent Imlach have been studying demographics for some time and they say the age group of 20 to 45 will soon become the most important market in Canada.

"These kids now are 20 and McDonald's is good for a fast snack," says MacMaster. "But what they're looking for is a quality, yet inexpensive dinner."

To prove his point he cites the rising popularity of licensed, limited-menu restaurant chains such as Keg 'N Cleaver Restaurants of Ontario Ltd., Crock and Block Restaurants and Victoria Station.

MacMaster and others involved in the food industry say the major wars between chains will be fought in these medium-priced restaurants which offer table service, wine and beer.

Burger Chef which was losing out to McDonald's in the hamburger battle has begun converting to the more successful Crock and Block, and Cara Operations Ltd., which is widely-known as a food supplier to the transportation industry, also has its finger in the pie with its Keg 'N Cleaver chain.

J. Boyd Matchett, president of Cara, says the last six to eight months have not been good for the Keg chain and he attributes the bad business to consumer resistance to rising meat and seafood costs.

The parent company is considering a move into the Italian pasta field in which prices have remained relatively stable.

He said direct competition with Crock and Block also may have slowed expansion.

However, Cara's Swiss Chalet Bar-B-Q chain is beginning a major attack on another area of the fast-food market — take-out chicken. Matchett, who is banking on a swing away from fried foods by the health-concious consumer, says Cara expects to open 10 to 15 Swiss Chalets in the next year.

Despite the growth of this new style of restaurant, the hamburger market is still a major part of the fast-food industry — accounting for about 61 per cent of all fast foods consumed in the U.S. in 1976.

In Canada, where it has 300 outlets generating sales of $400 million a year, McDonald's is the undisputed hamburger king.

George Cohon, president of the Canadian company, says another 50 outlets are expected to open this year and sales will increase to $500 million.

He said the company's key to success is following through on quality, service, cleanliness and value.

Roy MacNaughton, president of the consulting firm Hospitality Marketing, says McDonald's slogan has become the watchword of other successful chains whether they be pizza parlors, chicken chalets or the limited-menu restaurants.

Both MacNaughton and Matchett dispute recent U.S. financial analyst reports that say the fast-food industry is losing its sizzle.

ANNUITIES

SUNLIFE'S ANNUITY RATES ARE COMPETITIVE. CONSIDER A LIFE ANNUITY, INCOME AVERAGING ANNUITY, REGISTERED RETIREMENT SAVINGS PLAN.

SunLife OF CANADA

JOHN R. H. LEY
C.D. CLU

814-1175 DOUGLAS ST. 382-3145

CONDOMINIUM MANAGEMENT

is not a side-line with us — it's our business.

R.W. HUTTON CONDOMINIUM SERVICES LTD.
1839-A FORT STREET, VICTORIA, V8R 1J6 598-5148

ROYAL OAK SHOPPING CENTRE EXPANSION

nearing completion

Limited number of office and commercial areas for rent.

Contact 479-2313

LEASE A NEW

BILL / BOB

MAZDA	PEUGEOT	HONDA
GLC	604	Civic
RX-7	504 Gas	Accord
626	504 Diesel	Prelude

FOR DETAILS CALL BILL BOOTHMAN OR BOB REBIT AT 385-1451

4-9

GUARDIAN PACIFIC LEASING

Lawyers, Accountants, Professionals

NOTE

SELL OR LEASE PER FLOOR
818 FORT STREET

3 FLOORS PLUS GROUND
4,000 SQ. FT. AND 5400 SQ. FT.

All concrete, air conditioned, almost unlimited adjacent parking (rear).

SELL UNDER STRATA TITLE OR LEASE, OR LEASE WITH OPTION TO PURCHASE

call

Ponteix Properties 595-2059 or 386-7032

THE CITY OF CALGARY

NOTICE TO TENDERERS

SOUTH CORRIDOR LIGHT RAIL PROJECT

CONTRACT FOR: Glenmore Trail and Fairmont Drive Grade Separations Contract No. GG03

Work consists of:
—a reinforced concrete structure grade separating Glenmore Trail from the LRT and CP Rail, including earthworks, concrete work and reinforcing;
—a prestressed concrete structure for the grade-separated interchange between Glenmore Trail and Fairmont Drive including earthworks, concrete work, reinforcing and prestressing;
—reinforced concrete retaining walls for road works;
—embankment construction for road regrading;
—street construction;
—detrour construction;
—associated utility work and restoration.

Approximate quantities involved are:

Common excavation		14000 cu.m.
Borrow excavation		93000 cu.m.
Asphalt concrete		18000t.
Curb and gutter		3200m.
New Jersey barrier		1650m.
Precast traffic curb		1150m.
Sidewalk and median slab		2600 sq. m.
Concrete:	CPR/LRT overpass structure	1800 cu.m.
	Fairmont Drive structure	1280 cu.m.
	Retaining walls	4240 cum.m.
	Misc. structures	250 cum.m.

COMPLETION DATE: Access for traffic over grade separation structures — November 16, 1980.

Completion of remainder of work — September 15, 1981.

Tenders in sealed envelopes marked Tender No. 9106 will be received up to 2:00 p.m. Calgary time, Thursday, April 26, 1979 for the work described. Tenders shall be mailed or delivered to the director of Purchasing and Stores, The City of Calgary, 1120—10 Avenue S.W., P.O. Box No. 2100, Calgary, Alberta.

Interested bidders may obtain copies of tender documents, specifications and drawings at the office of the engineer, DeLCan (De Leuw Cather, Canada Ltd.), 1217 Centre Street North, Calgary, Alberta, T2E 2R3, on payment of $100.00 by cash or certified cheque. Copies of documents, specifications and drawings may also be viewed at the office of The Calgary Construction Association, 2540—5 Avenue N.W., Calgary, Alberta.

Copies of the following standard City specifications are included in the tender documents by reference only. Bidders not already possessing such specifications may obtain them from the supervisor of Engineering, Graphics, Rocky Mountain Plaza, Calgary, at the prices indicated.

Standard Specifications Sewer Division, 1979—$8.50
Standard Specifications Water Mains & Services, 1979—$8.50
Standard Specifications Streets Construction, 1979—$8.50

To ensure consideration, all tenders shall be accompanied by both:
- a bid deposit bid bond, cash or certified cheque for 10% of the gross tender amount.
- a consent of surety to furnish a performance bond for 50% of the gross tender amount.

PUR199

business

Western Brdcst.

Western Broadcasting Co. Ltd. reported earnings for the six months ended Feb. 28 of $2.2 million or 60 cents a share, compared with $2.6 million or 70 cents a share for the same period last year.

Western owns radio stations in New Westminster, B.C., Calgary, Winnipeg and Hamilton and 68.5 per cent of Northwest Sports Enterprises Ltd., owner of Vancouver Canucks of the National Hockey League.

Western said in a news release the Canucks operating costs increased while the team's disappointing performance had not attracted the attendance necessary to offset those costs.

Hockey operations produced a net loss of $160,347 during the period compared with a profit of $1.1 million in the same period of 1978.

Referring to its radio operations, Western said the second quarter showed a marked improvement in sales, although net broadcasting revenues were increased only nominally because of increased depreciation and operating costs.

Western said its television station, BCTV, continued to make excellent progress in sales, but the cost of programming had resulted in a modest decline in earnings for the period.

Rolland

Compagnie de Papier Rolland Ltee. reported 1978 earnings reached $4,759,000, or $2.57 per Class A share, based on net sales of $129,351,000.

This compares with a 1977 loss of $1,920,000, or $1.07 per Class A share, based on net sales of $108,785,000.

The company announced dividends of 45 cents per Class A share, up from 2.5 cents a year earlier, and 40 cents per Class B share, up from nil a year earlier.

The 1978 return on shareholders' equity was 20 per cent and the return on capital employed was 13 per cent.

The company attributed its improved performance to higher earnings in the fine papers division, an improvement in the wholesale distribution division and the closing of the Orchard Decor Canada Ltd. operation in Granby, Que.

The company, with plants in St. Jerome, Que., Mont-Rolland, Que., and Toronto, adds that a lower Canadian dollar, and a 17-per-cent rise in Canadian fine papers consumption, and the benefit of an investment tax credit were factors in its performance.

Canron

Canron Inc. registered record sales of $400.4 million in 1978, a 10.3-per-cent increase over the 1977 figure of $363.1 million, the company reported in its annual report.

A surge in sales, mainly from operations outside Canada, pushed 1978 earnings up 10.1 per cent to $11.4 million, or $4.13 per share, from $10.4 million, or $3.96 per share, in 1977. Both years, the dividend paid per common share is $1.72.

About half the sales increase resulted from higher volume and price increases and the remainder from translating foreign sales figures into the lower Canadian dollar.

Canron's Canadian foundry operations benefitted from high activity in Canada's steel industry, but a decline in housing starts led to static demand and lower profits in the pipe and plastic plumbing products divisions. Machinery sales were buoyant in the United States and European markets.

In 1978, competitive market conditions kept price hikes behind cost increases. Despite lukewarm economic predictions for 1979, Canron says its outlook is positive because of continuing high steel output, machinery sales and export opportunities resulting from the low value of the Canadian dollar.

A & P Thinning Its Ranks

MONTVALE, N.J. (UPI) — The A & P has announced it will close 174 of its U.S. supermarkets in an economy move that will cut its food sales by 10 per cent.

The company said 130 of the stores are in its money-losing Pittsburgh, Cleveland and Milwaukee marketing districts. The remainder are in the Chicago and New England divisions.

In addition, the company said it will phase out certain bakery and manufacturing operations.

The company, which operates 1,634 supermarkets in 31 states and 113 in Canada, said it will close all 42 stores in the Milwaukee division, 43 of its 48 stores in the Pittsburgh division and 45 of the 61 stores in the Cleveland division.

The company said the stores to be closed had a long history of operating losses.

Number 7 In Imports Of Bubbly

CALGARY (CP) — Canada is the world's 10th largest champagne importer and sales in Alberta — about 150,000 bottles a year — are among the highest in the country, a French champagne maker said.

Charles Jean Marc Heidsieck, export director for Heidsieck champagne of Rheims, was visiting sellers and distributors across the country.

Champagne costs $7 a bottle in France, but taxes, distribution and transportation push the Canadian price to $12 to $15 a bottle, Heidsieck said in an interview.

He said genuine champagne comes from a closely-defined vine-bearing region of France. The Heidsieck company takes grapes from 300 acres of vineyards. The cost of the grape juice in every bottle of champagne is about $3. On top of that the company faces high labor and storage costs.

Export Volumes Up 127%

OTTAWA (CP) — The Export Development Corporation (EDC) reports the volume of exports covered by its insurance program last year increased by 127 per cent to $2.94 billion.

The Crown corporation promotes the sale of Canadian goods abroad by offering domestic companies insurance against non-payment by a foreign customer and by making loans to prospective purchasers to support Canadian export sales.

The agency said in a press release it recorded a large increase in export volumes under its insurance programs during the final quarter of 1978. Compared with the same three-month period in 1977, the volume of export sales was up 43.6 per cent at $500 million.

Alaska Salaries Double-Sized

WASHINGTON (AP) — Average salaries in Alaska are nearly double those of U.S. citizens as a whole, according to new U.S. labor department statistics released Wednesday.

Next on the list are residents of the District of Columbia, the department said.

Residents of South Dakota were at the bottom.

The statistics were based on the average annual 1977 pay of U.S. workers covered by state and federal unemployment insurance programs.

The statistics showed that the average annual pay of those workers in Alaska was $21,847 — 91.2 per cent higher than the U.S. average of $11,425. The District of Columbia was next with an average of $15,132 — 32.5 per cent higher than the national U.S. average.

At the bottom of the list were South Dakota with an $8,854 average and Mississippi with a $9,075 average.

Those figures, however, did not take into consideration the cost of living in those states. Supplying goods and services to a state as remote as Alaska, for example, increases the cost of living to its residents.

The labor department also pointed out that average annual pay among states is affected by differences in their economies and basic pay scales.

ZILOG* MICROPROCESSOR SYSTEMS

announces the

Financial Information/ Control System
(a complete Business Management System)

This will be of interest to:
- Accountants
- Car Dealers
- Doctors
- Lawyers
- Dentists
- Store Owners

(in fact any owner of a small business)

Brought to you by: SDS Data Systems Ltd.
No. 301—3440 Douglas St.
Phone 388-9621

★ (Exxon Enterprises — World Leader in Microcomputer Technology)

BUSINESS OPPORTUNITY

One of Canada's fastest growing food distribution businesses is ready to expand to Vancouver and Victoria and requires a franchised dealer who is willing to work hard in return for an above average income.

★ Personal interview to explain franchise program
★ Sales and profit projections
★ Investment will vary as to location

Experience is not necessary as we offer a training program. Please call our Winnipeg office at (204) 944-8700 to arrange for a personal interview.

Can FBDB help you?

Financial assistance
Management counselling
Management training
Information on government programs for business

BRYAN RIDGWAY
SOOKE MOTEL
SOOKE, B.C
APRIL 12th

If you require financing to start, modernize or expand your business and are unable to obtain it elsewhere on reasonable terms and conditions or if you are interested in the FBDB management services of counselling and training or wish information on government programs available for your business, talk to our representative.

FEDERAL BUSINESS DEVELOPMENT BANK

990 FORT STREET
Victoria, B.C., V8V 3K2
Phone 388-0161

Opening new doors to small business.

Planning a business lunch, office meeting or any other function where you need a room with food facilities? If so, call

385-6731

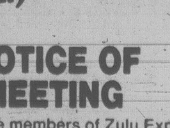

INGRAHAM HOTEL
2915 DOUGLAS ST. 4-19

ZULU EXPLORATIONS LTD. (N.P.L.)

ADVANCE NOTICE OF GENERAL MEETING

The Annual General Meeting of the members of Zulu Explorations Ltd. (N.P.L.) will be held in the Goldstream Masonic Temple, 679 Goldstream Avenue, in the City of Victoria, Province of British Columbia, on Wednesday the 30th day of May, 1979, at the hour of 8 p.m. in the evening, Victoria Time. The Company hereby invites written nominations for a Director signed by members holding in the aggregate not less than 10% of the shares having the right to vote at the Meeting. If any such nomination is delivered to the Registered Office at 800 —1070 Douglas Street, Victoria, British Columbia, not less than 35 days before the date of the Meeting, accompanied by the information as to the nominee required to be furnished in the Information Circular, the Company will include the name of the nominee in the Form of proxy and the Information Circular sent by the Management of the Company pursuant to Section 176 and 177 of the Companies Act. A person may be disqualified from becoming or acting as a Director by Section 137 of the Companies Act.

MRS. F. STADE
Secretary.

"You get what you pay for."

Car & Driver – July 1978

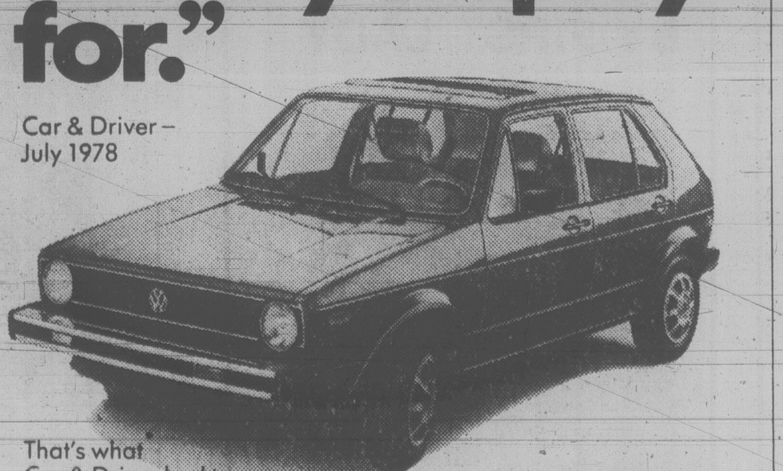

That's what Car & Driver had to say after testing 13 best-selling '78 cars. In a grueling battery of tests of comfort, durability, economy, handling, even fun – "The Rabbit scored well in every category". The Rabbit costs more than the others, but . . . "the Rabbit delivers on the investment".

The Volkswagen Rabbit
Don't settle for less.

Speedway MOTORS LTD. . . . since 1953
"We started the whole darn thing"

DOWNTOWN VICTORIA YATES AND VANCOUVER PHONE 385-2415

Pollution Outpolls Unity

HALIFAX (CP) — An independent poll conducted for the federal environment department has found that, among those surveyed, Canadians care more about pollution than they do national unity.

A statement outlining some of the results of the poll, conducted by the Centre de Recherche d'Opinion Publique (CROP), was released today by Ray Cote of the department's Environmental Protection Service.

It shows that 96 per cent of those surveyed think inflation is Canada's number one problem while 95 per cent say unemployment is the top worry, 94 per cent say it is crime and delinquency and 89 per cent say it is pollution.

About 96 per cent of those surveyed said industry should be held accountable for cleaning up air and water pollution and 91 per cent said the quality of the environment in the year 2000 depends on prompt federal government action.

Some of the other findings in the survey included a statement that about 75 per cent of Canadians will pay more for products that do not contribute to pollution and 57 per cent said they would pay higher taxes if it would help clean up pollution.

Prince Philip To Attend May Meet

CALGARY (CP) — Prince Philip will preside at an orientation session for Commonwealth participants at the Duke of Edinburgh study conference here in May, 1980, Roland Michener, the conference chairman, announced today.

About 300 persons from more than 30 Commonwealth countries are expected to attend the three-week event.

New Doctors Lacking Communication Skills

MONTREAL (CP) — Doctors fresh from university are becoming less and less capable of commmunicating well with their patients, says the president of the Professional Corporation of Physicians of Quebec.

"Medical faculties should know that if they expect to train good doctors, candidates must not only have good marks but also an innate sense of human relations," Dr. Augustin Roy told about 30 residents and interns at a weekend conference.

He also said university medical courses should be shortened to four years and that graduates be obliged to practise family medicine for two years before specializing.

Speaking to the annual meeting of the Federation of Medical Residents and Interns, Roy criticized medical students for not taking enough interest in their own institutions.

Another speaker, Montreal psychiatrist Dr. Jean-Francois Saucier, said student doctors have a greater fear of death than do students in other faculties.

Quoting studies done in several Western countries since the Second World War, Saucier said doctors have one of the highest rates of suicide as a professional group — 36.5 per 100,000.

Forty-seven per cent of doctors have troubled marriages and take tranquilizers and sleeping pills more often than do most people, he said. They smoke less but drink more.

But true to the adage that the shoe-maker wears the worst shoes, doctors generally pay little attention to their own illnesses, he said.

A recent study in Alberta showed that 50 per cent of alcoholic dotors had cirrhosis of the liver by the time they first consulted a specialist.

Liberals Take All

TOKYO (Reuter) — Candidates supported by the governing Liberal Democratic party (LDP) have made a clean sweep of 15 important governors' elections across Japan, including one in Tokyo and the industrial city of Osaka.

The results helped Prime Minister Masayoshi Ohira's political prestige as he prepares for talks with U.S. President Jimmy Carter next month and the Tokyo summit of industrial democracies in June.

WHO WHAT WHERE WHEN WHY.

THE GOVERNMENT OF CANADA'S NEW BUSINESS INFORMATION CENTRE

Introducing a new service from the Government of Canada.

It's in your area. It's open now. And it's called the Business Information Centre.

With one simple, toll-free call, Canadian business people can now get answers to questions about government services, programs, opportunities, policies, people, regulations or anything else.

And if we can't answer your question, we'll put you in touch with someone who can. Right away.

If you're in town, call the local number. If you're out of town, call Zenith 0-3200. There's no long-distance charge, ever.

We're your Government of Canada Business Information Centre. And we've got answers for Canadian business.

VANCOUVER 666-2014

Government of Canada Business Information Centres / Gouvernement du Canada Centre d'information des entreprises

ANSWERS FOR CANADIAN BUSINESS.

ZENITH 0-3200

Apr. 4 and Apr. 11
WINSDAY
tickets good for

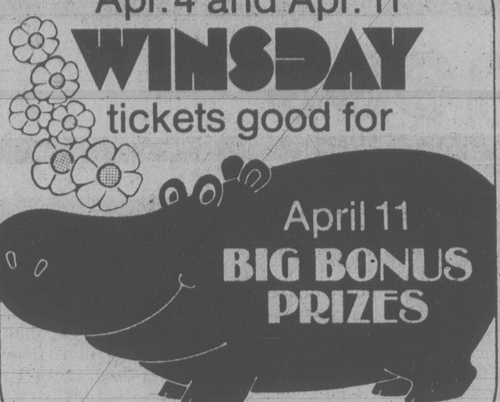

TOTAL OF 100 OF $5,000.00 EACH

Wrecked Train Spewing Gas

Continued from page 1

Only three days before the derailment, the FRA lifted a 30-mph speed limit imposed on L&N trains in the Florida Panhandle last year.

The FRA cited the L&N for more than 1,000 safety violations in 1976 and 1977 and noted that the line was involved in 700 accidents in 1976, the worst safety record of any railroad in the southern district.

Rain overnight threatened to keep the noxious vapors close to the ground and officials decided to wait for daylight to make a surveys.

"We're not going to expose life unnecessarily," said Peter Gill, director of hazard control for L&N's parent company, Seaboard Coast Line. "Nothing down there is worth the risk."

Mixing gases flared up in shoots of flame into the night Sunday. The flareups could be seen at a command post a mile and a half from where the L&N train broke up on a trestle over the Yellow River. The derailment caused at least three explosions and set the wood-and-steel trestle blazing for 11 hours.

The situation was touch and go for 11 hours Sunday as the bridge burned fiercely, heating the tank cars and causing them to belch lethal gases from safety valves.

Ex-Aldermen Runs for NDP

Former Saanich alderman Bob Cameron today announced he will seek the NDP nomination for Esquimalt-Saanich for the May 22 federal election.

The nominating convention will be held at 8 p.m. Monday at St. Christopher's Hall at Tillicum and Carey.

Put Your Money in the Bank not the Tank with a DATSUN

THREE POINT DATSUN
2620 GOVERNMENT
385-6737 Dlr Lic. 5053
THERE'S MORE FUTURE IN A DATSUN. DATSUN

the Bay

TWO WEEK WIG TRADE-IN BY FIRST LADY

Your old wig is now worth $15 when you trade it in on a new First Lady wig priced from $42.

(Our Christian Dior and New Dimension collections are not included in this offer.)

Only one trade-in accepted against each purchase. Choose from a selection of styles in dark to light colours, with greys, auburns and frosted 100% modacrylic fibres.

For sanitary reasons all wigs taken in trade will be destroyed.

Offer in effect till Saturday, April 21st.

Wigs, Second Floor

Hudson's Bay Company

INTERNATIONAL RUG SHOW

the Bay

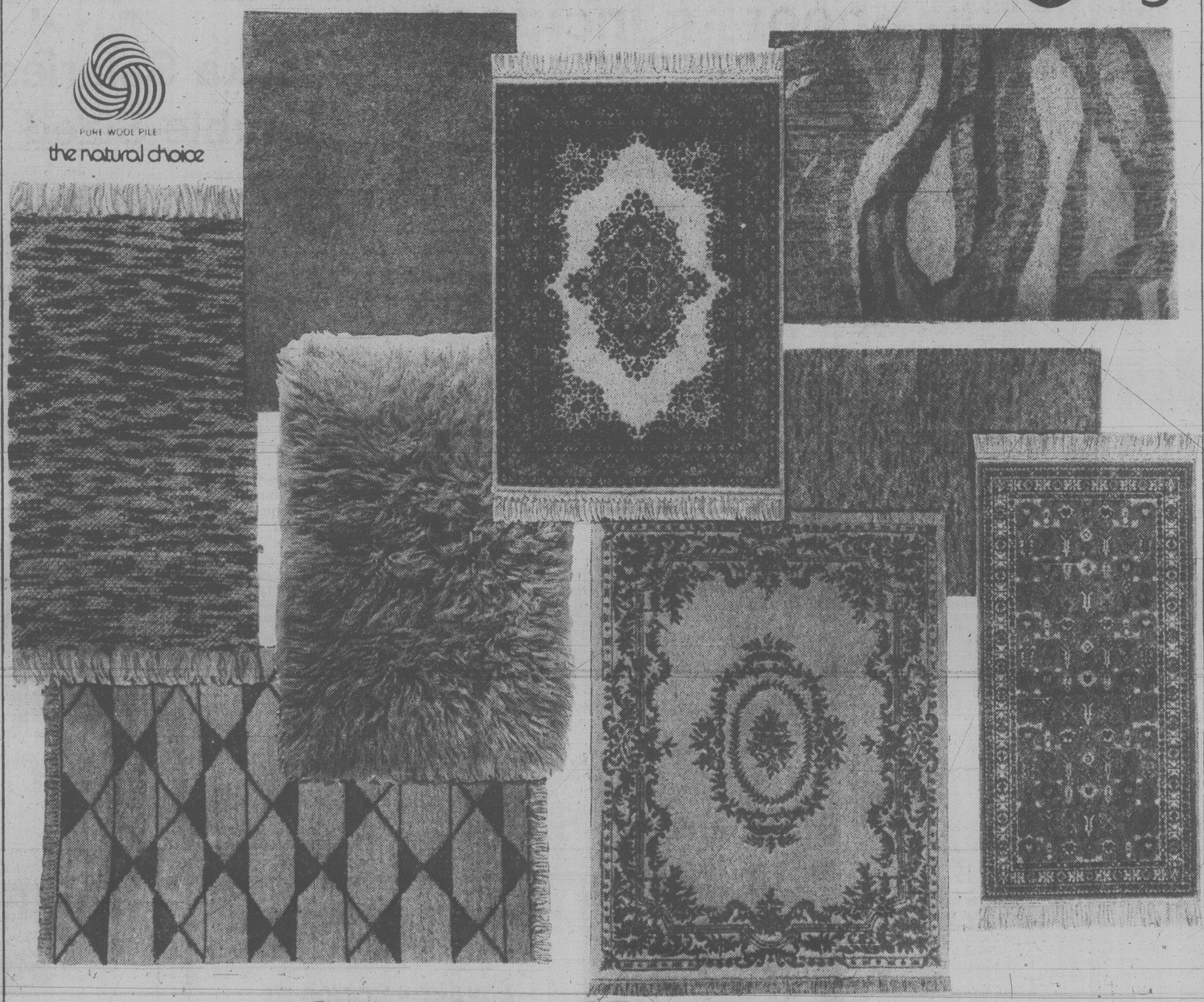

Save 10% to 25% on pure wool pile rugs from around the world

In times past, you would have needed a year of world travelling to see an assortment of area rugs comparable to the selection on display right now at the Bay.

Our International Rug Show features a collection of the finest all wool pile floor coverings the world has to offer. Berber rugs from Germany and Denmark. Kamars and Royal Shahs from the showrooms of Belgium. The unique Greek flokati, hand-made Indian rugs and many more from around the world.

Whatever your style, traditional or contemporary, the Bay's International Rug Show is where you'll find the ideal fashion floor covering for your home.

Prices in effect till Saturday, April 21.

Floor Coverings, Fourth Floor

Show your Bay Shopping Card!
Master Charge and Visa are also welcome.

Hudson's Bay Company

A Great Start!
THE VICTORIA AIRFORCE
Mornings CFAX 1070

SECOND FRONT PAGE

We'll show you how to save
when you do-it-yourself
LUMBERWORLD
3955 QUADRA ● 479-7151

VICTORIA, BRITISH COLUMBIA, MONDAY, APRIL 9, 1979, PAGE 13

Forest Rangers Gearing Up As Fire Season Opens Early

Rangers hope to avert fires like 1958 Goldstream blaze

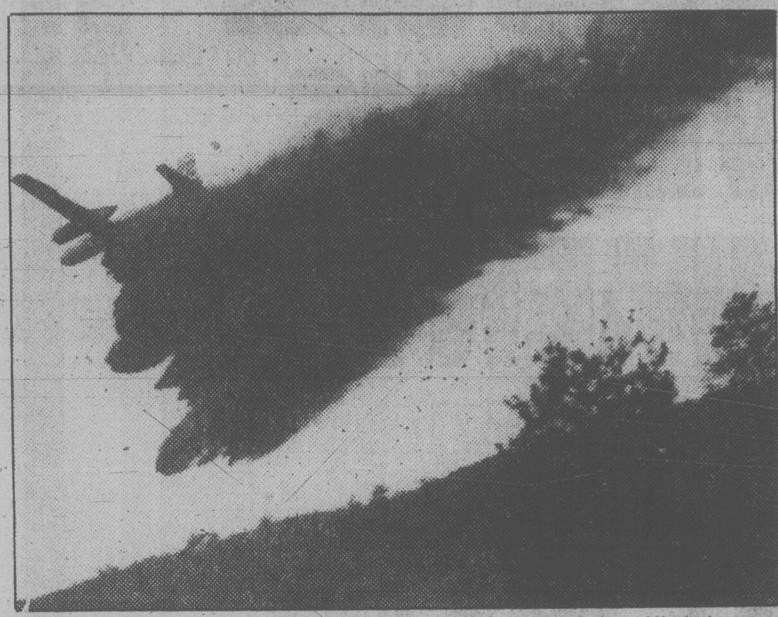

Fire retardant from air tankers isn't harmful, officials say

By HUMPHRY DAVY
Times Staff

The Langford Ranger Station is gearing up for disasters its staff hopes may never happen.

The forest fire season opens next Sunday, two weeks earlier than last year, and once again millions of dollars worth of timber resources will be at stake.

Equipped with high pressure pumps, miles of hose, vehicles and tools ranging from mattocks to chainsaws, the station hopes to take on 12 temporary employees — all students — for firefighting duties this summer.

For major problems, the station can call in air tankers from the Pat Bay airport, says head ranger W. Bruce Holloway.

The district covers 1,820 square kilometres from the Saanich Peninsula to Port Renfrew and takes in the Gulf Islands. Its northern boundary is the southern end of Shawnigan Lake.

Records show that fire danger is always highest in the Malahat, Highlands and Gulf Island areas and lowest along the coast between Jordan River and Port Renfrew where fog often prevails during the summer.

Holloway said the station still depends on people to report outbreaks of fire.

—Irving Strickland photo

Head Ranger W. Bruce Holloway checks humidity level at Langford station

"Only during hazardous periods is the fire area patrolled by aircraft," he said.

In 1978, the station fought 102 fires, 15 of which required the assistance of air tankers. About 45.7 hectares of timber were burned.

Most of the fires were caused by smokers, industrial blasting, children and campfires.

Lightning accounted for 19 fires, which is considered unusual for this area, although they are a common occurrence in the interior.

Holloway said permits are required for open burning in forested areas, but this does not include campfires. People who live in a municipality or a fire protection district can get permits through municipal offices. If they live in an unorganized area, they are available from the local ranger station.

Despite advances in technology during the past 50 years, firefighters still use hand tools for fighting forest blazes and axes, shovels and mattocks are still standard equipment.

High-pressure, low-volume pumps are necessary for fighting fires. They don't gobble too much water, which usually has to be transported to the scene, and they have sufficient pressure to do the job.

Holloway said one question often asked is whether the fire retardant dropped by air tankers is toxic to plant and animal life.

The answer: No.

"It's mainly composed of agricultural fertilizers, such as diammonium phosphate, a clay product, carboxmethyl cellulose, a cellulose gum and iron oxide," Holloway says.

The ranger station has four other rangers, Bill Lang, Greg Hemphill, Jim Annunziello and Ken Epp, as well as technicians and office clerk Dianne Capron.

1,200 Unable To Vote

A total of 1,200 servicemen from Canadian Forces Base Esquimalt won't be able to vote in the May 10 provincial election because the Social Credit government didn't change the Election Act, says the Conservative candidate for Esquimalt-Port Renfrew.

Bill Langlois said the men are at sea and won't return to Victoria in time to vote.

Langlois said under the Provincial Elections Act there is no provision for voting unless you are physically in B.C.

"I'm concerned because all these men would be voting in my constituency," he said." This happened in the last provincial election and the Social Credit party was fully aware of the problem of absentee voting."

He said Social Credit candidate Lyle Kahl during his term in office made no effort to change the act.

Saanich Man Guarded In Shooting Incident

Duncan RCMP today continue to guard a Saanich man in Cowichan District Hospital following a shooting incident at the Whipple Tree Junction on the Island Highway early Saturday.

Gary David Caine, 22, of Glanford Avenue was disarmed by a police constable who shot him in the wrist after Caine allegedly held two RCMP constables at gunpoint.

Duncan RCMP said today no charges have yet been laid.

Police received a complaint Saturday morning that a man with a handgun was at the antique store complex five kilometres south of Duncan.

Police constables Bob Eldridge and Chris Fernandes stopped a vehicle but were held at gunpoint by the suspect.

They attempted to wrestle the loaded weapon from the man, but were unsuccessful.

Attempts to talk the man into giving up the gun failed, and police believed the suspect was going to shoot one of the constables .

At that point Fernandes fired at the man, hitting him in the left wrist.

Fireman, Woman Injured in Blaze

A Saanich fireman and a woman occupant were injured in a house fire today at 1937 Carnarvon.

Elizabeth Middleton, who firemen said is in her 50s, suffered first- and second-degree burns to her hands and face and cuts to her feet in the minor fire that was contained to the house's dining room. She was alone in the house at the time.

An unidentified fireman received stiches for a cut he suffered extinquishing the blaze.

Fire officials are not yet certain what caused the fire, but faulty wiring or a smouldering cigarette are suspected.

Local Ship Movements

DEPARTMENT OF TRANSPORT

Vancouver on Station Papa; Quadra, Camsell and Rider in port; Douglas in Johnstone Strait patrol area; Racer in Bella Bella patrol area; Ready in Victoria patrol area.

OCEAN SCIENCES

Parizeau , in Esquimalt Harbor, Pandora II and Richardson at Pat Bay, Vector in Saanich Inlet.

Voters' Lists Checked

Voters' lists for the May 22 federal election were being checked today after enumeration closed Saturday.

Eleanor Allan, returning officer for the Victoria riding, said she is pleased with the lists.

Esquimalt-Saanich returning officer Malcolm Anderson advises voters to wait at least 10 days to verify their status. If their names aren't on the list they can contact the returning officer.

Alternatively, voters can attend the court of revision to be held May 2, 3 and 4.

In the Victoria riding, the court will sit at Central junior high school. In Esquimalt-Saanich there are three locations — the Esquimalt Recreation Centre, the Garth Homer Achievement Centre, 813 Darwin, and Sidney's Sanscha Hall.

The courts are open from 10 to 11 a.m. and 7 to 10 p.m. all three days. Returning office phone numbers are: Victoria, 477-7151; Esquimalt-Saanich, 477-7251.

10-Minute Warning And Triplets Arrive

Mrs. Laura Hliva found out she was going to have triplets 10 minutes before giving birth last Tuesday.

Mrs. Hliva, 3580 Elliston Place, was told at 12:22 a.m. and at 12:32 two sons were delivered followed a minute later by a daughter.

The family doctor, Dr. William Mackie, ran down the hall of the maternity floor at the Victoria General Hospital. waving an X-ray and announcing it was going to be triplets.

"I could see three little heads; I've never seen anything so small in all my life." Mrs. Hliva told the *Times* today.

She said Mackie had suspected she might have been carrying twins but the X-ray caused a whole medical team to go into action for the Caesarian operation durimg which Steven and Laura Hliva's two sons and daughter were delivered.

Adam Steven weighed in at 2 pounds, 14 ounces; his brother, Brian Alexander, weighed 2 pounds, 10 ounces and their sister, Diana Laura, topped them both at 3 pounds, 8½ ounces.

Helping Mackie with the multiple births were doctors Brian Ridyard, Donna Clements, Frank Jagdis and Ray McGaughey.

The triplets are the couple's first children and — their mother swears — the last.

"We got an instant family without much warning . . . I was scared and proud," Mrs. Hliva said.

She said her husband, who works in Saanich's parks depertment, was so unnerved by the dramatic increase in his family that he had the family dog fixed the next day.

Mrs. Hliva says she was about seven months pregnant when the babies were born and was reluctant to make any announcement until the infants, who are in the intensive care unit, had been stabilized.

"They are breathing normally and are pretty stable," she said.

Their mother leaves hospital on Tuesday but it will be at least two months before the triplets will face life outside a hospital.

This will give the Hlivas a chance to reorganize their home and get additional cribs and equipment.

Mrs. Hliva has already been in touch with the Victoria Parents of Twins and Triplets Association.

Even in that association she will be a rarity. The last triplets were born in Victoria in 1956.

HLIVA
. . . two sons, daughter

Ask The Times

Q. Please explain the symbol used by the Canadian Mental Health Association? E.M.S.

A. The crest depicts a man with arms and legs outstretched, standing for the society's four-point program: research, social action, volunteer service and public education.

arthur mayse

The Island That Never Comes Closer

AS A MATTER OF HABIT each morning, I look out from our kitchen window to Mitlenatch Island, where it sits by its lone seven or eight miles distant in the Strait. Mitlenatch, the Sacred Island, is one of our weather-gauges. On a day such as this, soft and hazy, it crouches barely discernible at the limit of visibility. On a hard, bright, windy day, it stands boldly clear.

Even more than most of the islands that lie anchored in these narrow waters, Mitlenatch has the true air-foil shape. Its leading edge is high and blunt, its trailing edge tapers off to a thin point. It is unique in that it is very much alone in the run of the tides.

To the elder Kwakwelth people who looked out to Mitlenatch from their Cape Mudge fortress, it was an island of various names. "Island Where the North and the South Winds Meet" was one of them. And another, "Island That Comes No Closer."

There is truth as well as poetry in those names. To the crew of a boat bucking the ferocious tides that sweep around Mitlenatch, it is indeed an island that holds its distance.

Also, when that same run-off from Seymour Narrows to the north crashes into the seas raised by a swinging southeaster, the tumult of warring waters off Mitlenatch is a chancy place even for a small steamer.

But through many days of the year, those waters lie smooth as blue silk, and Mitlenatch is not only approachable but downright inviting.

For many years, the invitation was wasted on me. I passed Mitlenatch's bold and bluffy frontal reach a number of times, heading north by fishboat or pleasure cruiser, but a chance for a landing never offered.

That had to wait until our Mitlenatch Field Naturalists Society announced an outing to its namesake island. Instructions were strict. Mitlenatch is a bird refuge, the annual nesting ground of seagulls and various other waterfowl. We must keep to the paths and follow the signs. On no account were we to wander off the paths into the nesting areas, as this would disturb the birds to the point of abandoning their eggs.

This briefing was given us by a pair of young naturalists stationed on the island for the summer by the provincial parks branch. With a nice eye for the fitness of things, the branch tries to reserve this isolated station for honeymooners.

We found that Mitlenatch, in its season, is a veritable garden of wildflowers.

Situated at the top of the Gulf Islands biotic zone, Mitlenatch enjoys a notably mild and temperate year-round climate. Along with its tiger and chocolate lilies, its death-camus, purple camus, wild onion and a host of others, it boasts cactus among its rocks.

At the time of our visitation, the cactus were in bloom. Their large, lemon-yellow blossoms masked murderous spines that make nothing of shoe leather.

Mitlenatch slopes away from its rocky western crest into long reaches of meadowland seamed with ravines in which stunted evergreen timber grows. It's rumored that it actually possesses a well of sorts on its three-quarter mile length, but the naturalists in residence in a driftwood hut fetch their water from Vancouver Island.

No Eden without its serpent, Mitlenatch nurtures a race of garter-snakes so monstrous that I leaped back a yard when I came on one basking lazily among sun-warmed rocks above the cove at the island's south end. These harmless though out-sized snakes achieve their size through ideal climate and super-bountiful eating. They feast on gull's eggs which through the hatching season are available in ample supply.

Luckily they are not equipped for opening oysters. That remains for humans, who find themselves gazing in disbelief at masses of oysters double and triple-decked on the floor of the low-tide cove.

Glad though I am that we've been to Mitlenatch, I still prefer the far view we get from our home beach.

Late on in the sunset, when all is darkening on this side of the water, Mitlenatch catches the last of the light. There it lies, glowing golden like the fabled Island of Avilon where (one likes to believe) "falls not rain nor hail, nor any snow."

Campground Crush Seen This Summer

Vancouver Island's early and mild spring has triggered a rush in camping and hiking and officials predict record use of island parks this summer.

High transportation costs and the deflated dollar also are persuading islanders to holiday at home.

Park superintendents report some provincial camgrounds have been nearly full for more than a month, and hikers have been tramping the West Coast Trail between Bamfield and Port Renfrew.

Don Carruthers, superintendent of provincial parks south of the Malahat, said even Gulf Islands campgrounds are being heavily used.

"The campground at Montague Harbor was full last week and this seems to be a new development."

There has also been a steady stream of campers at Goldstream, which was closed for a while to allow removal of trees infested with dry rot.

Hiking in regional and provincial parks is above normal.

East Sooke Park, the largest semi-wilderness regional park, is an example.

Two years ago a walker had no difficulty finding parking space. But on some weekends in February and March the lots were jammed.

More people also have been visiting secluded beaches between Jordan River and Port Renfrew.

U.K. Election Drive Kicking Off Today

LONDON (Reuter) — Britain's general election campaign opens officially today with Margaret Thatcher, the leader of the Conservative opposition, a clear favorite to become the first woman prime minister in European history.

Opinion polls have consistently put the Conservatives ahead of the governing Labor party since Prime Minister James Callaghan was outvoted in Parliament last month following a winter of industrial strife.

The Tories, also voted out of power after a winter of strikes over pay six years ago, were given leads of up to 21 per cent in the latest opinion surveys published Sunday — four weeks from polling day.

Other surveys in the last week gave them leads ranging from six to 15 per cent.

A 21-per-cent margin — if reflected on election day — would give Mrs. Thatcher a massive 200-seat majority in the 635-member House of Commons.

But, the polls show, Mrs Thatcher still is trailing Callaghan on pesonal popularity.

The unofficial election campaign, delayed by the murder of Airey Neave, the Conservative spokesman on Northern Ireland, by Irish guerrillas 10 days ago, got under way during the last few days.

The Labor party issued its manifesto spelling out plans to increase social spending, reduce the powers of the House of Lords and tax fortunes of more than $335,000.

They also pledged interest-free loans to married couples buying their first home.

The Conservatives have countered by pledging tax cuts for all and promising the occupants of state-built homes — traditionally labor supporters — the chance to buy them at up to half their market value. But they will not make public their full manifesto until Wednesday.

Other burning issues in the campaign to woo Britain's 41 million voters will be the the fight against inflation, conditions of Britain's membership of the European Economic Community (EEC) and the controversial question of trade union power.

Labor has said it would seek fundamental reforms of the European Common Market and Energy Secretary Tony Benn started a row Sunday night by saying: "A vote for the Labor party in this election will be a vote against the Common Market as it now operates."

The Conservatives say that they can best negotiate concessions as they are known as better Europeans by Britain's EEC partners.

Senior Labor party members have warned that a Conservative government might face the same confrontation with the trade unions that led to the fall of the last Tory prime minister, Edward Heath, in 1973.

The Conservative spokesman on employment, James Prior, pledged Sunday night that a Tory government would curb powers of unofficial strike pickets and introduce other measures which would cut last year's figure of 2,500 strikes throughout the country.

Five of Six Neave-Killing Suspects Free

DUBLIN (Reuter) — Five men questioned here about possible links with the car bomb murder of British politician Airey Neave were released Sunday night.

A sixth man was still in police custody.

The men, all in their early twenties, were arrested in a raid on a Dublin apartment.

They were interrogated about possible links with the Irish National Liberation Army (INLA), a guerrilla group which has claimed responsibility for killing Neave, the Conservative opposition spokesman on Northern Ireland.

Death Given a Price Tag

WASHINGTON (AP) — The value of a human life cannot be measured but the cost of death in the United States is high, several government agencies report.

Stressing that it is not trying to put a price tag on life, the National Highway Traffic Safety Administration estimates that the cost of a life lost in a traffic accident in 1975 was $287,175.

And the National Centre for Health Statistics says a male worker who dies of cancer while in his late 20s loses $274,496 in lifetime earnings.

"These shouldn't be construed as a measurement of the value of life," says Thomas Hodgson of the centre.

"It gives you an estimate of the cost of any disease. We're looking at one side of the coin."

The Traffic Safety Administration broke down the cost of a life lost in a traffic accident.

The figures: $211,820 in lost production and consumption in the marketplace; a $63,545 lost to the home, family and community; $275 for the hospital; $160 for doctors and $130 for the coroner; $925 for a funeral; $2,190 for legal expenses; $295 for handling insurance claims; $80 for accident investigation; $3,685 in losses to others; $3,990 in car damages; and $80 for delay of traffic.

The cost of illness is staggering.

The health centre study estimates that the total cost of illness in the United States in 1975 was somewhere between $239 billion and $323 billion.

Cancer illnesses accounted for $19 billion to $28 billion.

MacLAREN HEARING AIDS
Custom "IN THE EAR" AIDS
24-Hr. "Custom made earmold" service
Also all other models
"HEARING TESTED" by
JAMES A. DUNN C. LOUISE PARTON
Government Licensed Hearing Aid Dealer and Consultant
740 YATES ST. TRIAL PERIOD 382-4524
2-26

Vietnam Loses Poipet

BANGKOK (UPI) — The blood-red flag of the Khmer Rouge was raised over Poipet at dawn today by soldiers loyal to ousted Cambodian leader Pol Pot celebrating the capture of frontier town from Vietnamese forces.

It was the third time the town had changed hands in 72 hours.

Reports from the Thai side of the border said pro-Chinese soldiers had cut Vietnamese resupply lines and that Hanoi forces were unable to get reinforcements to the frontier area.

Guerrilla soldiers, standing on a bridge that designates the Thailand-Cambodia frontier, told reporters their troops would hold Poipet against any Vietnamese counterattack.

Sporadic gunfire, clearly audible from Thailand, resumed immediately after the takeover as Vietnamese and their pro-Hanoi Cambodian allies fired on the town's new owners, reports said.

Thai intelligence sources said the Khmer Rouge had about 400 men in otherwise deserted Poipet, the only town visible to the outside world and, therefore, a valuable propaganda base for both sides.

A UPI reporter on the Thai side of the Poipet border gate said Sunday fighting appeared to be heavy, with tank and artillery fire clearly audible from Thailand's side of the frontier, 130 miles east of Bangkok.

Other guerrillas, the sources said, had cut Highway 5 between Poipet and Sisophon, a major Vietnamese stronghold 28 miles to the east.

Vietnamese troops were unable to clear the road and retake Poipet, the sources said.

Thai sources said the flag, with the three golden temples of Angkor Wat in its centre, was hoisted up on the main flagpole at Poipet as dawn broke today.

The fight for Poipet had no apparent effect on the relentless Vietnamese drive south of the town, where another 700 Khmer Rouge soldiers, women and children fled to Thailand during the weekend.

SCREENS
INSIDE OUTSIDE STORMS
STORE FRONTS
MIRRORS
CHANGE SINGLE TO THERMO
GLASS
HUMPHREY ALUMINUM
382-8922
435 HILLSIDE
3-26

Let us make Your Life Easier
How? . . .
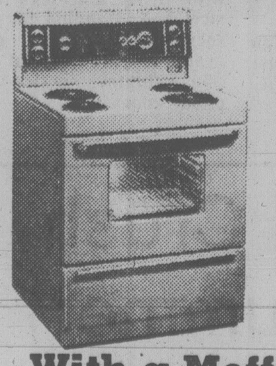
$554
With a Moffat!
It cleans itself! Think of the time and trouble you'll save when you don't have a greasy grimy oven to do every couple of weeks! 30" range has all the features you want in a deluxe stove!
from
ISLAND FURNITURE MART LTD.
WE HAVE THE KEY TO GREATER SAVINGS
2513 BEACON AVE.
SIDNEY
656-3724
ANNIVERSARY SALE CONTINUES 'TIL APRIL 14
4-10

YOUR INDIVIDUAL RIGHTS VERSUS GOVERNMENT CONTROL... THAT'S THE ISSUE IN THIS PROVINCIAL ELECTION.

British Columbia is entering a major period of growth and development... and the coming provincial election will determine whether the people of our province truly share in the benefits of that development.

The issue is simple. On the one hand are the policies of the Social Credit government, led by Bill Bennett –a government that stands for individual rights and individual initiative. On the other hand are the policies of the New Democratic Party... policies which favor increased government control.

Let's take an obvious example: the free shares offered to every British Columbian in the B.C. Resources Investment Corporation. Our idea is to allow the growth of a strong and independent development corporation... a corporation owned **not** by powerful interests or by government, but by many thousands of individual British Columbians. The process is happening right now, as people throughout B.C. apply for their free shares and purchase additional shares. What they are doing is to ensure for themselves and their families a real stake in our resource development.

The NDP would change all that. When the share plan was introduced, Dave Barrett stated that he would cancel the offer if he became Premier. He doesn't **believe** in individual ownership... and neither does the party he represents. They favor government control. The NDP has shown the same attitude in the debate over oil and gas exploration rights in northeastern B.C.– they would turn over to Ottawa the rights to this resource. Your Social Credit government claims that British Columbians should have the right to develop this resource, and to benefit from this development. That's why oil and gas rights held by the province have been included in the holdings of B.C. Resources... becoming part of the assets held by thousands of individual citizens throughout B.C.

Your Social Credit government favors individual ownership on a much more personal level, too. We believe individuals should have the right to own their own land and their own home. That's why we offer special grants to encourage home ownership and to reduce property taxes. We don't believe, as the NDP does, that land should be controlled by the state... and that individuals should become tenants of the state. We want you to be a **real owner** in B.C.–not a tenant. We want you to own a home... to own a share of our resources... to have a real stake in the future of this great province of ours.

We pledge a continued effort to provide the programs people in this province need. Many of those programs have already been introduced by this government... programs like long-term health care, universal pharmacare, increased aid for senior citizens and for the handicapped. Other benefits have been announced in our new budget... benefits including a reduced provincial sales tax, lower personal income tax and increased home-owner grant.

But none of these programs or benefits will ever be at the expense of your rights as an individual citizen. Tangible proof of that pledge is the provincial Bill of Rights announced in the recent Throne Speech–a document which will for the first time define by law the inalienable rights of the individual British Columbian.

Join with us in building a province where the rights of the individual will always come first... where government works not to make itself more powerful, but to serve the needs of the individual. In return for that support, we pledge the unfailing efforts of this government to ensure a secure future and a better life for all British Columbians.

SOCIAL CREDIT WORKS. FOR YOU.

Paid for by the British Columbia Social Credit Party

Iran Regime Takes Lives Of 10 More

TEHRAN (AP) — The Ayatollah Khomeini's Islamic courts kept their firing squads busy during the weekend, sending 10 more remnants of the royal regime to their deaths.

Tehran Radio reported two generals, a former cabinet minister who also headed the Iranian news service and a senior police constable were executed early today. Tehran newspapers reported six others were executed Sunday but the government radio confirmed only three of them.

This raised the confirmed total of executions to 80 — including 17 army and police generals — in the two months since Khomeini's forces ousted Shah Mohammad Reza Pahlavi's royal government.

With more than 1,000 other former officials, army officers and policemen in jail awaiting trial, the government rejected criticism from the U.S. state department and other foreign sources of the execution Saturday of former premier Amir Abbas Hoveida, who headed the shah's government for 13 years.

Deputy Premier Abbas Amir-Entezam told a news conference the governments that protested against the execution of Hoveida are the ones that profited most from his policies. He said the former premier was a "socially undesirable person, corrupt to the core, who should have been punished."

The state department said the U.S. government deplored the execution because "internationally accepted standards for open and fair trials" had not been observed. The French and Dutch governments are among others protesting.

Tehran Radio said those executed today were Dr. Manuchehr Azmun, 49, who had been labor minister under Abbas Hoveida, a provincial governor and the chief of Pars, the government news agency; Gen. Amir Hossein Rabii, a former commander of the air force; Gen. Mohammad Ali Khajehnuri, who headed a section of the army general staff; and a senior police constable identified only as Balili, who was convicted of killing people in a public bath.

The broadcast said all four were "corrupt to the core," socially undesirable persons and "traitors to the Iranian people." It said their trials lasted from 2 to 10 p.m. Sunday in Tehran and they were executed at 1:10 a.m. today.

Local newspapers reported executions in four cities Sunday. They said those who died included two army men, three policemen and a landlord convicted of illegally taking land and raping several women

Tehran Radio reported that crowds demonstrated Saturday in Qom, the holy city that is Khomeini's headquarters, to express their approval of the execution of Hoveida. And a crowd in Tehran demanded that his body not be buried in the city's main cemetery because hundreds killed in the struggle against the shah are buried there.

National Vote on Treaty?

CAIRO (Reuter) — Egyptian President Anwar Sadat will put the Egyptian-Israeli peace treaty to a national referendum, the semi-official newspaper *Al-Ahram* reported today.

The paper said he will ask Egyptians to say "Yes" or "No" to the treaty in a speech after the People's Assembly (parliament) debate on the treaty, due to start today.

The speech will also include proposals to amend the Egyptian constitution to allow the formation of political parties "within the framework of national unity, social peace and socialist democracy," it said.

This was understood to exclude Communists, pre-revolutionary politicians and those politicians who opposed Sadat immediately after he came to power.

TORO'S & LAWNBOY
SNAPPER, BOLENS
AND CAL TRIMMER
Your complete lawnmower service centre at
AL'S SUPER
LAWNMOWER SERVICE
5481 Hamsterly 658-8882

Lightning Strikes Group Of Footballers

CAERLEON, Wales (AP) — Lightning struck a group of amateur soccer players during a hail storm Sunday, critically burning one man and injuring 10 others, police reported.

Ambulances took the injured to a nearby hospital where Reginald Greenaway, 23, was reported in critical condition early today.

The hospital said four players were treated for slight burns and six others for shock.

Tornadoes, Hail Rip U.S. South

United Press International

Tornadoes and severe thunderstorms with golfball-size hail ripped across the South Sunday night and early today, uprooting trees, downing power lines and slightly injuring a few persons.

A freezing-rain storm moved eastward across the Great Lakes states, downing power lines and blacking out at least 70,000 homes and businesses in southern Michigan.

Two twisters touched down in Louisiana and several other tornado echoes were spotted on National Weather Service radar in Louisiana and Arkansas.

One tornado destroyed a house trailer near Mount Olive, La., injuring two people. The sheriff's department said Robert Schmidt, 25, and his wife, Debbie, suffered cuts and bruises.

The same twister blew a tree onto a second house trailer in the area, causing heavy damage. Another tornado touched down near Grayson, La., causing damage but no injuries.

"It took about half the roof off my house and blowed down several big trees," said Joe Fore, Grayson town marshal. "We were lucky that it took the path that it did."

Two other persons were slightly injured by a tornado north of Hodge, La., the weather service said.

In Michigan, blue arcs from power lines crashing to the ground could be seen in the pre-dawn hours throughout much of Detroit. Several schools in the area were closed today, after police warned officials of the danger of electrocution from touching the downed power lines.

"This is one of the worst situations we've experienced in years," said Redford Township spokesman Joseph Bommarito. "We're on backup electrical power in the (police) department now and the lights are getting dimmer and dimmer."

A Detroit Edison spokesman said at least 64,000 of its 1.7 million customers in southeastern Michigan were left in the dark by the latest wintry blast.

Wtinter weather also covered a large portion of the Northeast. Snow, sleet and freezing rain fell from northwestern Ohio and southwestern Pennsylvania into southern New England. A winter storm warning was in effect for today for western New York.

In the West, showers were scattered over northern California and southwestern Oregon.

Skies were fair from southwestern Texas into the central Plains and the central portion of the central Rockies.

How "Three Magnetic Molecules" deliver the best engine protection ever offered by Shell

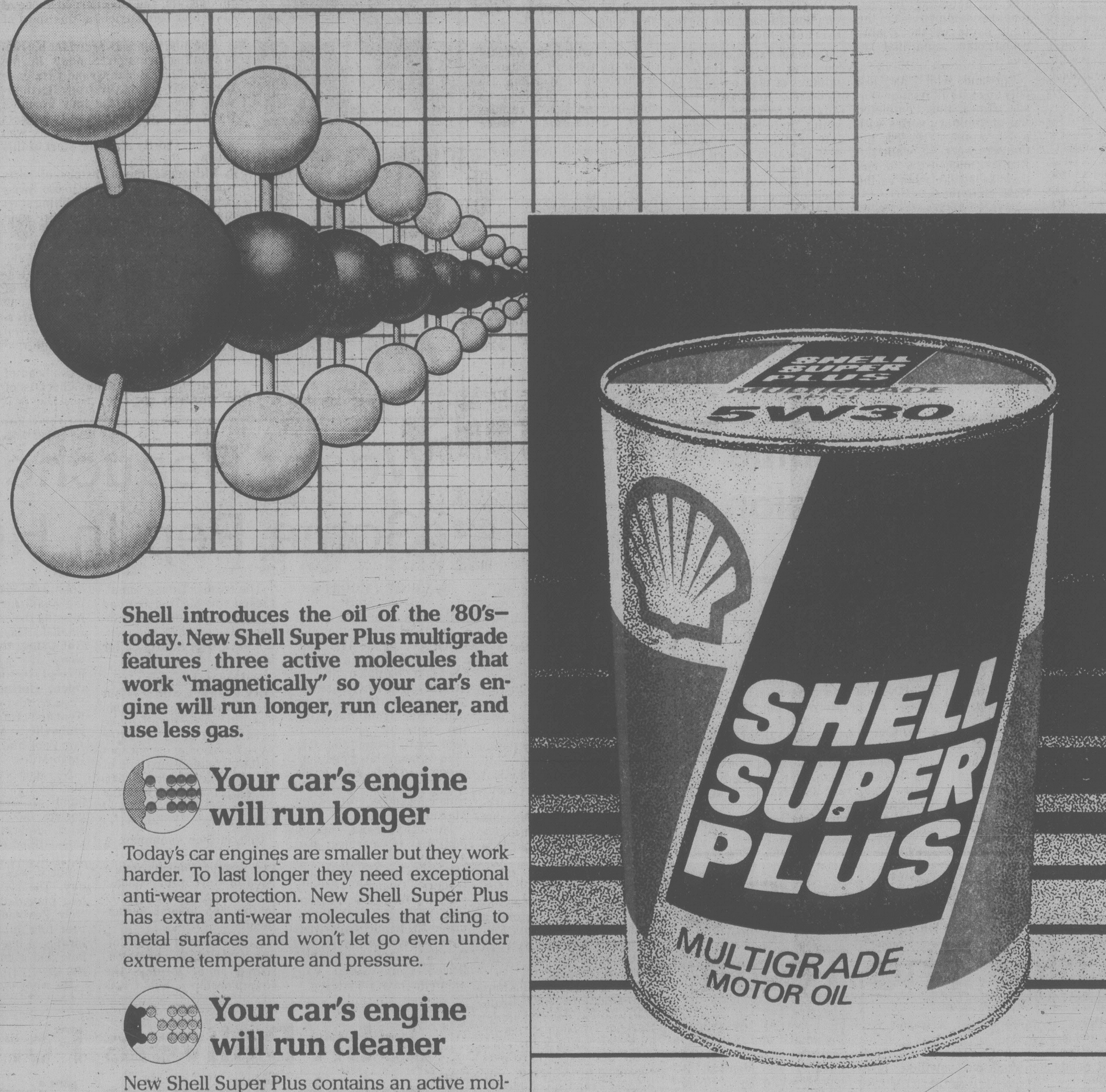

Shell introduces the oil of the '80s—today. New Shell Super Plus multigrade features three active molecules that work "magnetically" so your car's engine will run longer, run cleaner, and use less gas.

Your car's engine will run longer

Today's car engines are smaller but they work harder. To last longer they need exceptional anti-wear protection. New Shell Super Plus has extra anti-wear molecules that cling to metal surfaces and won't let go even under extreme temperature and pressure.

Your car's engine will run cleaner

New Shell Super Plus contains an active molecule that attracts and holds carbon deposits in suspension. So your car's engine will run cleaner. And since it runs cleaner, you won't have to change this oil as often.

Your car's engine will use less gas

New Shell Super Plus contains a unique friction modifier developed by Shell. This long-chain molecule bonds itself to moving parts and provides a super slick running surface. No break-in period is required. You start saving gasoline right away.

This is, quite simply, the best automotive motor oil Shell has ever produced. It's designed to perform up to 24,000 km. But it's not just an "extra mileage" or an "extra long service" motor oil. It provides a superb balance of protection for your car's engine.

It's so good we think you should ask for Shell Super Plus by name. See your local Shell dealer.

Shell helps

RED WINGS BLANK CANADIENS; TROTTIER WINS SCORING CROWN

Islanders Reach Peak, First Over-All

By The Canadian Press

With a little help from their friends, New York Islanders topped the National Hockey League standings for the first time in their seven-year history Sunday night.

Their friends — at least until the next time they meet on the ice next fall — are the lowly Detroit Red Wings, particularly goaltender Jim Rutherford, who made it all possible by finishing off a disappointing season with a 1-0 victory over Montreal Canadiens.

Encouraged by the news from Detroit, the Islanders broke loose with three third-period goals at Madison Square Garden, defeated New York Rangers 5-2 and finished ahead of the Canadiens by one point, the first team to do so in four years.

"This is it," said coach Al Arbour as the champagne corks popped in the Islanders' dressing room. "We've won the first season. Now let's go after the second season — the playoffs."

There was plenty of activity on other NHL fronts. Philadelphia Flyers defeated Atanta Flames 4-2, Boston Bruins downed Toronto Maple Leafs 5-3, Washington Capitals upset Pittsburgh Penguins 5-2, Chicago Black Hawks edged St. Louis 3-2 and Colorado Rockies held Buffalo Sabres to a 5-5 tie.

On Saturday the Canadiens bombed Washington 10-3, the Islanders whipped Philadelphia 9-2, Toronto defeated Buffalo 6-2, Pittsburgh shaded Detroit 4-3, Chicago topped St. Louis 4-1 and Los Angeles Kings demolished Minnesota North Stars 7-1.

It was a rough night for officials of the teams involved in the first round of the Stanley Cup playoffs, some of whom had to wait until the final whistle of the last game before confirming plane reservations for the openers of their best-of-three series Tuesday night.

When it was all over, the Kings found themselves headed for New York to play the Rangers, the Leafs were bound for Atlanta, the Penguins were faced with a short trip to Buffalo and Vancouver Canucks had a long one to Philadelphia.

The Islanders, Canadiens, Bruins and Black Hawks, winners of their respective divisions, had the week off to await the survivors.

As usual, it was Mike Bossy who took charge in the third period Sunday night when the Islanders heard the final score from Detroit, which gave them a shot at the over-all title.

"I said to myself, 'I still have one goal left in me,'" said the NHL's leading sniper, who had scored four against the Flyers the previous night to run his total to 67.

Sixteen seconds after the period began, No. 68 was behind Ranger goaltender John Davidson. Nine minutes later, Davidson was fishing out the puck after No. 69 and before the game ended, Bossy had set up Bryan Trottier for the last goal of the game.

Thanks to Rutherford's work against the Canadiens, Trottier had no trouble winning his personal duel with Guy Lafleur for the NHL scoring title.

The Islanders centre, who had an assist on one of Bossy's goals, finished with 134 points. Lafleur, who had won the title three years running and had taken a run at Trottier with a six-point game against Washington Saturday, finished third with 129, a point behind Marcel Dionne of Los Angeles.

Islander defenceman Denis Potvin picked up two assists to reach the 100-point mark, a milestone achieved six times by Bobby Orr with the Bruins and by no other defenceman in NHL history.

Despite Rutherford's heroics, the Red Wings were unable to gain the upper hand on the Canadiens until Dale McCourt put Dan Labraaten's rebound past Montreal goalie Ken Dryden at 14:34 of the final period.

"The shutout was a long time coming," said the Detroit netminder, who was in goal the last time the Red Wings blanked an opponent, a 4-0 victory over Montreal in the last game of the 1977-78 season. He stopped 22 shots.

Rookie Ryan Walter fired his 28th and 29th goals as the Capitals completed their most successful of five seasons in the NHL with 63 points. Three of their goals, including both by Walte, came on ower plays.

(Summaries on page 19)

Helpful Hawks to Open Against Cats Tuesday

By ERNIE FEDORUK
Times Staff

New Westminster Bruins, the defending Memorial Cup champions, are out and Victoria Cougars, thanks to their dramatic Saturday comeback and some help from Portland Winter Hawks on Sunday, have advanced to the Western Hockey League's Western Division final.

The Cougars did their bit Saturday. With only 48 seconds separating the Cougars from elimination, Greg Adams' second goal of the game forced sudden-death overtime and centre Gary Lupul's blistering shot produced a quick winner as Victoria defeated the Bruins 4-3 after only 27 seconds of extra time.

Saturday's heroics, before a standing-room-only crowd of 5,117 at Memorial Arena, assured Cougars of nothing worse than a tie for the second berth in the divisional final. The tie, which would have forced a sudden-death playoff game here tonight, never materialized.

The Winter Hawks, already assured of advance, eliminated New Westminster by defeating the defending champions 5-3 in the final game of the double round-robin, semi-final series.

Portland, which had lost only 10 of its 72 regular-season games, thus completed the preliminary series with a 7-1, won-lost record; the Cougars were 3-5, while the Bruins finished 2-6 to end their four-year reign as the WHL champions.

The best-of-seven final will open in Portland Tuesday night. The next two games will be played in Memorial Arena Wednesday and Friday and the series then returns to Portland for games Saturday and Sunday. If additonal games are required, they will be played in Victoria on Monday, April 16 and in Portland April 17.

The series winner will join the champions from the Central and Eastern Divisions in another round-robin series to determine the 1978-79 finalists.

Victoria's victory was a emotion-altering one for the overflow crowd.

Cougars raced away to a 2-0 lead in the first six minutes of play on goals by Geordie Robertson and Adams, frittered it away with a three-minute letdown late in the second period, and appeared headed for an early summer until Adams and Lupul responded with their dramatic goals.

John Ogrodnick, former-Cougar Rod Clavette and defenceman Larry Melnyk scored the Bruin goals in a span of two minutes, 41 seconds to suddenly hush Victoria's biggest crowd of the season.

Rookie defenceman Len Dawes shared some of the glory on Adams' second goal. Dawes, who also assisted on Adams' first goal, made a fine rush down the boards, recovered the puck after losing it temporarily and passed across the goalmouth.

Adams was on the spot to tap it home and force overtime.

Lupul ended it quickly with the first direct shot at either end in overtime. He broke away from his own blueline but New Westminster defenceman Bruce Howes recovered sufficiently to prevent it from being a clear breakaway.

Lupul used winger Brad Palmer as a decoy, spotted Martens coming well out of his net, and let a blistering shot from the top of the faceoff circle. The well-placed drive beat Martens cleanly.

"Thank heavens for looking when shooting," said the jubilant Lupul, who said he had a good look at Martens before making up his mind to shoot.

While Portland's victory pleased the Victoria crowd, nobody was happier with New Westminster's exit than Hawk coach Ken Hodge.

"What a fantastic feeling," said Hodge. "There was a lot of emotion in this series, especially after what happened late in the regular season. New Westminster tried to put us out of the playoffs by going after our players, so it was nice to turn things around."

He was referring to a March 22 game at New Westminster, which ended in a bench-clearing incident in which eight Bruins and coach Ernie McLean were suspended after gang attacks on Portland players.

Portland outshot the Bruins 54-34, including 20-7 in a one-sided first period.

Elsewhere, Calgary Wranglers fashioned the only playoff surprise, unlike last year when all three regular-season first-place finishers — Portland, Brandon Wheat Kings and Billings Bighorns — were bounced in the first round.

The Wranglers, third-place finishers in the Central Division, did it to Billings again by defeating Lethbridge 4-1 Sunday. Calgary and Lethbridge open their best-of-seven series today in Lethbridge.

With Edmonton Oil Kings eliminated earlier, Brandon, also 7-1, mopped up the Eastern Division series by humbling Saskatoon 13-1 in a game that might have psychologically scarred the Blades. Brandon completely overwhelmed Saskatoon, out-shooting the Blades 70-23.

(Summaries on page 17)

Old Book Gets Blame For Playoff Confusion

Blame a misunderstanding over the Western Hockey League's formula for the breaking of ties in the double round-robin semi-finals on an old book.

With the possibility of Victoria Cougars and New Westminster Bruins finishing the round-robin series tied in points, WHL vice-president Del Wilson, reading from a copy of the consistution, reported ties, if teams finished with an equal number of points, would be settled by determining, in succession of importance:

- Total victories;
- Playoff records between the clubs involved;
- Goals for and against between the clubs involved,
- And, finally, the regular-season records between the clubs concerned.

It wasn't so.

This season, in the event of a tie in points, the tie would be broken by a sudden-death playoff.

The playoff game was to avoid a repetition of an incident in a game last season at Regina between the Pats and Flin Flon Bombers. A Regina win would have eliminated Brandon Wheat Kings. Regina won but Flin Flon coach Mickey Keating was accused by Brandon of deliberately manipulating his team so that it would lose.

Wilson, in reading the tie-breaking regulations while on a visit to Victoria last week, had the right constitution but the wrong year. He inadvertantly read from the previous year's constitution.

If you can't trust the boss, who can you trust?

Blizzard! Name Fits But Not The Team

By The Canadian Press

When Toronto's franchise in the North American Soccer League changed hands earlier this year, the new owners decided a name change was in order.

They came up with the Blizzard, one which club president Paul Morton said "could be identified with Canada — a name which could meet the perception of Canada held by most North Americans as Europeans."

Morton also boasted that the name "suggests strength and force."

On Sunday, the announced crowd of 18,542 did see a Blizzard with strength and force — but it wasn't the team.

Fort Lauderdale battled through the snowflakes of a freak April storm en route to a 2-1 victory — spoiling the Blizzard's home opener at Exhibition Stadium.

Elsewhere Sunday, Edmonton Drillers blanked Detroit Express 1-0, the Cosmos edged Washington Diplomats and San Diego Sockers shaded Portland Timbers by identical 3-2 scores, while Tulsa Roughnecks downed Minnesota Kicks 3-1.

A first-half goal by Ray Hudson and a second-half score by Teofilo Cubillas provided the Strikers with the victory. The lone Toronto goal came from Peter Lorimer.

Brian Budd had an excellent chance to tie the game with about one minute remaining, but his shot hit the post.

Towards the end of the first half, snow began to fall and by the start of the second half, the entire field was covered — making footing treacherous.

Meanwhile, Edmonton Drillers were more successful in their home opener, with a second-half goal by centre forward Jan Goossens accounting for all the scoring.

Edmonton 1 Detroit 0
Fort Lauderdale 2 Toronto 1
Cosmos 3 Washington 2
Tulsa 3 Minnesota 1
San Diego 3 Portland 2

Saturday

Rochester 3 Atlanta 2
Houston 1 Dallas 0
Chicago 2 Philadelphia 1
Tampa Bay 2 New England 0
California 1 Seattle 0

WHA LEADERS

	G	A	P
Cloutier, Quebec	75	53	128
Ftorek, Cinc'ati	38	76	114
Mark Howe, N. Eng.	40	60	100
Nilsson, Winnipeg	38	62	100
Lukowich, Winnipeg	63	32	95
Gretzky, Edmonton	38	57	95
Tardif, Quebec	40	52	92
Lacroix, N. Eng.	32	52	84
Ruskowski, Winnipeg	18	64	82
Bernier, Quebec	35	45	80

Delesalle's Originality A Hit With Russians

Two top male gymnasts from Victoria crossed paths inbound and outbound at the weekend.

Philip Delesalle returned after competing in two meets in Russia while Owen Walstrom left for competitions in Hungary and Romania.

Delesalle finished off his visit with a win in the pommel horse and a second on the parallel bars at the Riga '79 meet.

During the Moscow News meet, he won a trophy for the most original routine while finishing third on the pommel horse and placed sixth all-round.

STANLEY CUP PLAYOFFS AT A GLANCE

(All Times PST)
Preliminary Round
(Best-of-three)

Series A

Tuesday — Vancouver at Philadelphia, 5:05 p.m.
Thursday — Philadelphia at Vancouver, 8:05 p.m.
Saturday — Vancouver at Philadelphia, 5:05 p.m., if necessary

Series B

Tuesday — Los Angeles at NY Rangers, 5:35 p.m.
Thursday — NY Rangers at Los Angeles, 5:05 p.m.
Saturday — Los Angeles at NY Rangers, 6:05 p.m., if necessary

Series C

Tuesday — Toronto at Atlanta, 5:05 p.m.
Thursday — Atlanta at Toronto, 5:05 p.m.
Saturday — Toronto at Atlanta, 5:05 p.m., if necessarry

Series D

Tuesday — Pittsburgh at Buffalo, 5:05 p.m.
Thursday — Buffalo at Pittsburgh, 4:35 p.m.
Saturday — Pittsburgh at Buffalo, 5:05 p.m., if necessary

Second Straight Victory Sends Villeneuve to Top

GILLES VILLENEUVE
. . . record-setting victory

LONG BEACH, Calif. (AP) — Gilles Villeneuve, a young, slightly-built Canadian, has his second consecutive Grand Prix auto racing victory of 1979, and has charged ahead of his senior compatriots in this sport of speed.

The nine points awarded for his record-setting triumph Sunday in the $600,000 Long Beach Grand Prix gave the 27-year-old driver from Berthierville, Que., 20 for the four Formula One races and a margin of two points over Jacques Laffite of France, who went out shortly after the start of this race.

Villeneuve made history of sorts when he drew a fine of 10,000 Swiss francs (about $6,000) for a rolling start that made a recall of the entire field necessary and delayed the race.

Then he took the lead in his Ferrari and held it for the full 80 laps of the 2.02-mile, 12 turn, course that traverses city streets a total distance of 161.6 miles. Villeneuve did it in one hour 50 minutes 25.4 seconds, an average speed of 87.802 mph, about seven tenths of a mile faster than the record.

He finished 29.38 seconds ahead of Ferrari team-mate Jody Scheckter of South Africa.

Alan Jones of London was a surprising third in his Williams and fourth went to Mario Andretti, last year's world driving champion, in his Lotus. Patrick DePailler of France was fifth in a Ligier, and Jean-Pierre Jarier of Paris was sixth in a Tyrrell before a crowd of 81,000.

The crowd was befuddled at the original start, which is believed to be the first time a pole-position winner has been fined for a bad start.

Laffite didn't add to his 18-point race total but Scheckter earned six to stand at 13 for the young season with Reutemann holding at 12 and DePailler improving to 11. Andretti has only eight points in his bid to repeat as world champion.

The race was fast and so gruelling that only nine of the 24 starters were running at the end. Villeneuve's average speed bettered the race record of 87.096 mph by Reutemann last year.

Laffite went out of the competition after completing just eight laps.

"I never saw anything at the start," Villeneuve said. "There is supposed to be a mark on the course but here it was the same color as the wall. And usually somebody is around to tell you where to start. The people here were behind the wall."

Weary Beauchemin Finds Some Pep In His Putting

By ERNIE FEDORUK
Times Staff

Bob Beauchemin is home, very tired, but otherwise doing well in the 1979 Vancouver Island Open matchplay golf championship.

Arriving in Victoria Saturday at noon after a 22-hour plane ride from Australia, the southpaw professional teed off in competition less than 24 hours later and captured medal honors in the Island Open qualifying round Sunday at Glen Meadows.

The 24-year-old, openly admitting to weariness, had a game that was fresh enough to top 119 other contenders. Opening strongly with four birdies on the front nine en route to a three-under 33, Beauchemin went out in 37 for a two-under-par 70 to snatch medallist honors from Gorge Vale amateur Dave Donaldson.

The fresher Donaldson attacked the McTavish Road course in an opposite fashion, going out in 38 and coming back with a nifty 33 for his 71.

Defending champion Dave Mick qualified with a 75 but there were some notable casualties who didn't make it as scores of 78 or better were required to earn a spot in the championship flight of 32. The head-to-head battling starts April 22 with the first round of match play at Cedar Hill.

One former champion, a pair of former medallists, two former finalists and a handful of professionals failed in their bids to qualify in the 30th annual tournament.

Laurie Kerr of Royal Colwood, the 1956 champion, scored an 81 to miss the championship but was among the 32 to earn spots in the handicap division. Also missing the cut were former finalists Hal Jacobsen and Bill Court, the retired Colwood pro who has never missed starting in the Island Open; former medallists Fred Worthington and Ricky Kent and professionals Doug Mahovlic, Al Robertson, Jim Cook and Port Alberni's Dave Miles.

Net scores of 75 or better qualified safely for the handicap flight and three golfers shooting 76 — Kerr, Kurt Lampert and Al Thomson — filled out the field by being drawn in.

But it was Beauchemin's day. The slender pro, who had played the Australian-New Zealand tour for the past four months, had five birdies, a bogey on the first hole and a double bogey on the 12.

He went two over par on the 12 when he succumbed to weariness.

"I tried to bunt the ball instead of hitting it hard," he said. As a result, his drive wound up in deep trouble in some trees and Beauchemin had to take an unplayable lie penalty.

He didn't try "bunting" again.

He was delighted, however, with his putting.

"That was the best I've putted in three months," he said. "If I would have putted like that in Australia, I would have had no trouble winning a tournament or two."

Beauchemin one-putted four greens on the front side and three on the back nine and took only 29 putts in all.

The draw for the first round will be published Tuesday.

(Scores on page 17)

John Delivers For Yankees; Forsch Throws First No-Hitter

By The Associated Press

Tommy John, in his first American League start after a seven-year National League stay with Los Angeles Dodgers, limited Milwaukee to six hits through seven innings Sunday as the World Series-champion New York Yankees beat the Brewers 2-1 for their first win of the season.

John, who got relief help from Rich Gossage, gave up Cecil Cooper's first-inning, run-scoring single before settling down. Designated hitter Jim Spencer gave John the runs he needed with a two-run homer off Lary Sorensen in the second.

In the rest of the AL, Boston Red Sox beat Cleveland Indians 7-6 in 12 innings, Kansas City Royals trimmed Toronto Blue Jays 8-3; Minnesota Twins defeated Oakland A's 3-1, Chicago White Sox beat Baltimore Orioles 5-1 and California Angels topped Seattle Mariners 7-5.

In the National League, Cincinnati Reds beat San Francisco Giants 7-6 in 10 innings, Houston Astros blanked Atlanta Braves 2-0, Los Angeles Dodgers edged San Diego Padres 6-5 in 12 innings, Montreal Expos shaded Pittsburgh Pirates 5-4 and, in a game suspended after 5½ innings by rain, Philadelphia Phillies led St. Louis Cardinals 3-2.

On Saturday, Ken Forsch of Houston became the 190th pitcher to throw a major league no-hitter as he beat Atlanta 6-0.

The 10-year veteran, who had a poor spring training and was suffering from a swollen elbow from an insect bite, missed a perfect game by two batters, walking Jeff Burroughs in the second inning and Barry Bonnell in the eighth.

Forsch, 32, and his brother Bob, a pitcher for St. Louis Cardinals, are the only brother act to achieve no-hitters and Ken's feat is the earliest in major league history.

Bob Feller of Cleveland threw a no-hitter on opening day in 1940, but the date was April 16.

Joe Niekro blanked Atlanta on five hits and Houston jumped on rookie Rick Matula for two first-inning runs to beat the Braves Sunday.

Jim Rice, who hit a two-run single earlier, reached base on an infield single in the 12th inning, moved to third on a pair of walks and scored on Jack Brohamer's grounder to give Boston its victory over Cleveland. Fred Lynn hit a pair of two-run homers for Boston.

Paul Splittorff scattered five hits and George Brett had four hits and scored three runs in Kansas City's triumph over the Blue Jays.

Dan Ford drove in three California runs with two homers and a double to help beat the Mariners.

Rick Auerbach's pinch-double and Joe Morgan's single in the 10th vaulted the Reds past San Francisco. George Foster hit a grand-slam homer and Dan Driessen had a solo shot for Cincinnati.

(Linescores on page 21)

Parkland Aces Spark Triumph

BURNABY (CP) — Quinn Groenhyde and Greg Wiltjer, both of Parkland high school near Sidney, combined for 40 points to lead the Province team to a 124-97 come-from-behind victory over the Metro Vancouver squad in the high school basketball all-star game Saturday.

Groenheyde, who pumped in 22 points, and Metro's Mike Carkner of Steveston, who hit for 18, were named the outstanding players in the second annual exhibition game. Wiltjer scored 18 points.

"Silly old me! I've been superintendent of this apartment building for 25 years and I thought I'd seen everything."

Ross Takes Times Event

Close finishes were the order in the annual Blue and Gold mixed bonspiel at the Racquet Club Sunday as all four final games went down to the final end.

Dunc Ross of Playland captured the Times "A" Event championship with a last-rock, 6-5 victory over Mike Falkins of the Racquet Club.

Don Nemeth of Victoria Club defeated Jim Fennell of Victoria Club 5-3 to win the Shandley and Tuson Hagar Clark Trophy in "B" Event; Murray Walker of Victoria Club defeated clubmate Al Carlson 6-4 in the Victoria Cablevision "C" Event final and the Ed Hedley rink of Oak Bay, skipped by Shelby McCorquodale, edged Larry Martell of the Racquet Club 9-8 in an extra-end game to take the Canoe Cove Manufacturing Ltd. "D" Event. It was Martell's fifth extra-end game of the bonspiel.

Prizewinners:

"A" EVENT

1. Dunc Ross, Carol Rowe, Gary Rowe, Loraine Ross (P).
2. Mike Falkins, Alice Falkins, Dave Falkins, Terri Thompson (RCV).
3. Bill Page, Claire Duncan, Harvey Hodge, Shirley Raike (VCC).
4. Joe Zapotichny, Jill Buckingham, Bob Buckingham, Reta Zapotichny (RCV).

"B" EVENT

1. Don Nemeth, Shelly Wilson, Bill Foster, Debbie Reid (VCC).
2. Jim Fennell, Elsie Humphrey, Stan Humphrey, Janet Fennell (VCC).
3. Gary Wilkinson, Shirley Gray, Larry Hodge, Debbie Heatherington (VCC).
4. Keith Taylor, Loree Francis, Don Francis, Pam Taylor (RCV).

"C" EVENT

1. Murray Walker, Pam Taylor, Pete Jonsson, Anne Pugh (VCC).
2. Al Carlson, Pat Sanders, Bob Gustafson, Barb Lawless (VCC).
3. Gord Carmichael, Lea Corke, Doug Benedict, Fran Schauerte (VCC).
4. Rod Skillings, Audrey Duff, Fred Christianson, Anne Thow (RCV).

"D" EVENT

1. Shelby McCorquodale, Joan Smith, Ed Hedley, Deanne Hedley (OB).
2. Larry Martell, Shelagh Bell, Bob Bell, Judy Martell (RCV).
3. Ches Hays, Merle Hays, B. Hastings, Harlene Hastings (RCV).
4. Wayne Bissell, Marie Swanton, Bob Tuson, Elaine Tuson (RCV).

JUNIOR SUMMARIES

FINAL STANDING
(Double Round-Robin Semi-Final)

	P	W	L	F	A	Pt
Western Division						
Portland	8	7	1	44	25	14
Victoria	8	3	5	30	34	6
New West.	8	2	6	27	43	4
Central Division						
Lethbridge	8	5	3	35	32	10
Calgary	8	4	4	32	8	
Billings	8	3	5	37	41	6
Eastern Division						
Brandon	8	7	1	50	19	14
Saskatoon	8	4	4	27	46	8
Edmonton	8	2	6	25	37	4

NEW WESTMINSTER (3) — Kent Reardon 2, Scott MacLeod; PORTLAND (5) — Keith Brown, Mike Toal, Ron Chorney, Tim Tookey, Florent Robidoux. Attendance: 5,011.

SASKATOON (1) — Bob Black; BRANDON (13) — Brent Kessig 3, Brad Kempthorne 3, Brad McCrimmon 2, Dave Stewart 2, Brian Propp, Don Gillen, Larry Roberts. Attendance: 2,176.

LETHBRIDGE (1) — Doug Morrison; CALGARY (4) —Sheldon Currie 2, Dave Morrison, Ralph Kreuger. Attendance: 3,581.

SATURDAY

NEW WEST 3, VICTORIA 4

First Period

1. Victoria, G. Robertson 8 (Irving, Feltrin) 4:32
2. Victoria, Adams 2 (Shields, Dawes) 5:54

Penalties—T. Robertson V 1:58, Ogrodnick NW 2:56, Fistric NW, Lang V 5:08, Hall NW 8:43, G. Robertson V 13:56, Ogrodnick NW 16:04, Fistric NW, Adams V 19:20.

Second Period

3. New Westminster, Ogrodnick (Kirkham, McGill) 16:32
4. New Westminster, Clavette (Hall) 17:50
5. New Westminster, Melnyk (Hobbins) 19:13

Penalty—Fistric NW 3:34.

Third Period

6. Victoria, Adams 3 (Dawes, Lupul) 19:12.

Penalties—None.

Overtime

7. Victoria, Lupul 6 0:27.

Penalties—None.

Shots on goal by

New Westminster	11	8	11	0—30
Victoria	14	14	7	1—36

Goal—Martens, New Westminster; Amiss, Victoria.
Attendance—5,117.

SASKATOON (2) — Dean Vogelsang., Tim Hack. BRANDON (8) — Brant Kiessig 2, Dave Stewart, Don Gillen, Don Dietrich, Ray Allison, Brad McCrimmon, Laurie Boschman. Attendance: 2,477.

BILLINGS (2) — Cal Roadhouse 2.CALGARY (9) — Blake Sullivan 2, Sheldon Currie 2, Ray Cote 2, Kelly Kisio, Ralph Krueger, Rocky Greenwood. Attendance: 3,281.

FOOTBALL FATALITY

MADISON, Wis. (AP) — Jay Seiler, 19, a University of Wisconsin football player critically injured during a spring drill a week earlier, died Saturday.

TOOLS 'n SPACE
Hobby Woodworking Centre
BUILD YOUR PATIO CHAIRS
338 Catherine St. 383-9600
At Esq. Rd. behind E & N Rail

Before you make a deal on Chevette, Visit Reg Midgley Motors.

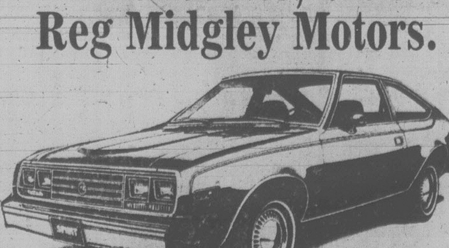

We have the competitive Spirit
'79 AMC Spirit Liftback
$4695
4-cylinder, with 4-speed transmission for outstanding economy. Includes heavy duty battery and heavy duty alternator. Finished in Starbord blue with complementing stripes. Stock No. 79-82.
COVERED BY THE AMC BUYER PROTECTION PLAN
AVAILABLE NOW AT
D.L.00347
Reg Midgley
MOTORS LTD.
737 CLOVERDALE AVE. 4-10 385-8756

Kings Comeback Kings On Last-to-First Finish

By The Canadian Press

Kansas City Kings capped their remarkable comeback season Sunday by winning their first National Basketball Association division title in 27 years and earning a week's vacation.

The Kings beat Indiana Pacers 107-101 to win the Midwest Division with a 48-34 record, finishing one game ahead of Denver and 17 games better than their record of a year ago, when they tied Indiana for last place in the division.

By winning, the Kings earned a bye through the best-of-three first round of the playoffs, which begin Tuesday night with Los Angeles at Denver and Portland at Phoenix.

San Antonio Spurs also gained a bye after beating Cleveland Cavaliers 117-101 Sunday to win the Central Division championship.

The Eastern Conference first-rounders begin Wednesday night, with New Jersey at Philadelphia and Atlanta at Houston. Those pairings were not set until the final day of the season, when Philadelphia 76ers edged Denver Nuggets 112-111 and Houston Rockets beat Washington Bullets 112-102.

In other NBA regular-season finals Sunday, Boston Celtics beat New Jersey Nets 127-101, Golden State Warriors edged Pacific Champion Seattle SuperSonics 89-86, Los Angeles Lakers beat Phoenix Suns 111-103 and Chicago Bulls topped Detroit Pistons 117-107.

Kansas City coach Cotton Fitzsimmons said many factors were involved in his team's success, but he gave special credit to rookie Phil Ford, who led the club in steals and assists and averaged 16 points per game.

The Kings will play the winner of the Portland-Phoenix series, while the SuperSonics will take on the Denver-Los Angeles winner. In the East, Atlantic titlist Washington will play the Houston-Atlanta survivor while San Antonio will oppose the New Jersey-Philadelphia winner.

Larry Kenon scored 36 points and George Gervin, who retained his title as NBA scoring champion, added 20 as the Spurs shot 54 per cent from the field and pulled away in the second half in beating Cleveland.

Calvin Murphy sank 12 of 19 shots for 24 points as Houston dealt Washington its third straight defeat.

Rookies Jeff Judkins and Rick Robey scored 29 and 24 points, respectively, as Boston closed out its dismal season with a 29-53 record, second-worst in the NBA. After the game, player-coach Dave Cowens announced he would not serve as coach next season.

FINAL STANDINGS

	W	L	Pct.	GBL
Eastern Conference				
Atlantic Division				
x-Washington	54	28	.659	
Philadelphia	47	35	.573	7
New Jersey	37	45	.451	17
New York	31	51	.378	23
Boston	29	53	.354	25
Central Division				
San Antonio	48	34	.585	
Houston	49	35	.583	1
Atlanta	46	36	.561	2
Cleveland	30	52	.366	18
Detroit	30	52	.366	18
New Orleans	26	56	.317	22
Western Conference				
Midwest Division				
x-Kansas City	48	34	.585	
Denver	47	35	.573	1
Indiana	38	44	.463	10
Milwaukee	38	44	.463	10
Chicago	31	51	.378	17
Pacific Division				
x-Seattle	52	30	.634	
Phoenix	50	32	.610	2
Los Angeles	47	35	.573	5
Portland	45	37	.549	7
San Diego	43	39	.524	9
Golden State	38	44	.463	14

x-Clinched division

Sunday Results

Boston 127 New Jersey 101
Chicago 117 Detroit 107
Kansas City 107 Indiana 101
Philadelphia 112 Denver 111
San Antonio 117 Cleveland 101
Golden State 89 Seattle 86
Los Angeles 111 Phoenix 103
Houston 112 Washington 102

Saturday Results

Atlanta 103 Washington 102
New Jersey 126 Boston 112
Houston 123 San Antonio 106
San Diego 120 Phoenix 116
Los Angeles 99 Portland 98

END REGULAR SEASON

ISLAND OPEN SCORES

Qualifying-round scores in the 30th annual Vancouver Island Open match-play golf tournament, held Sunday at Glen Meadows Golf and Country Club (story on page 16):

CHAMPIONSHIP

Bob Beauchemin (GM)	33-37—70
Dave Donaldson (GV)	38-33—71
John Morgan (U)	35-37—72
Grant Milliken (GV)	34-38—72
Stuart Holroyd (GV)	36-37—73
Urban Allen (GV)	37-36—73
Reg Effa (GM)	37-36—73
Ross Logan (Qual)	37-36—73
Jon Mahovlic (RC)	37-37—74
Ian Harper (Nan)	37-37—74
Bob Hogarth (RC)	38-36—74
Jim Young (Nan)	38-37—75
Jim Taylor (U)	38-37—75
Dave Anderson (V)	38-37—75
Bill Shvetz (U)	38-37—75
Dave Mick (RC)	40-35—75
Robin Steffanick (GV)	39-37—76
Paul Harris (V)	40-36—76
Glen Barlow (RC)	38-38—76
Mike Gray (U)	38-38—76
Mike Foreman (GM)	37-39—76
Bruce Harper (Nan)	39-37—76
Graham McKay (GV)	38-39—77
Brian Stott (Cow)	38-39—77
Bruce Rands (U)	38-40—78
Keith Swetnam (GM)	38-40—78
Dan Henry (GM)	37-41—78
Ed Beauchemin (GM)	39-39—78
Greg Palmer (Nan)	39-39—78
Bill Penny (GM)	41-37—78
Brian Gandy (RC)	40-38—78
Dave McCall (U)	40-38—78
Non-Qualifiers	
Al Robertson (GM)	40-39—79
Jeff Jones (GV)	41-38—79
Lanny Sawchuck (U)	38-41—79
Albert Cliff	41-38—79
Bruce Ogg (Cow)	39-40—79
Mark Taylor (V)	38-41—79
Randy Gallop (Nan)	40-39—79
Sid Murdoch (RC)	38-41—79
Brian Rands (U)	40-39—79
Marty Richards (GM)	39-40—79
Don Gowan (GM)	38-41—79

HANDICAP DIVISION

Bill Frith (GV)	39-41—80-12—68
Neil O'Leary (RC)	40-41—81-9—72
Bruce Ogg (Cow)	39-40—79-7—72
Doug Nichols (Cow)	40-40—80-7—73
Wes Green (GV)	42-41—83-10—73
H.D. Lowe (RC)	41-39—80-7—73
Chris Jenkins (V)	40-40—80-6—74
Mark Taylor (V)	38-41—79-5—74
Tom Maftechuk (U)	42-38—80-6—74
Dick Gibbons (U)	40-43—83-9—74
Roy Kirby (GV)	40-43—83-9—74
John Flanagan (V)	44-36—80-6—74
Brian Sluggett (GM)	41-39—80-6—74
Mark Callan (U)	39-41—80-6—74
Al Stewart (GV)	43-38—81-7—74
Ron Marshall (Nan)	41-39—80-6—74
Randy Gallop (Nan)	40-39—79-4—75
F. Worthington (CH)	40-41—81-6—75
Albert Cliff (U)	41-38—79-4—75
Bill Harrison (GV)	39-41—80-5—75
Ian Holroyd (GV)	43-41—84-9—75
Rick Truman (U)	40-41—81-6—75
Rick Casson (GV)	41-40—81-6—75
Barry McCue (GV)	47-43—90-15—75
Ray Saxon (GM)	39-41—80-5—75
Sid Murdoch (RC)	38-41—79-4—75
Brian Rands (U)	40-39—79-4—75
Bruce Barlow (RC)	40-45—85-10—75
Don Little (GV)	43-42—85-10—75
Kurt Lampert (CH)	43-43—86-10—76
Al Thomson (RC)	42-41—83-7—76
Lawrie Kerr (RC)	40-41—81-5—76
Non-Qualifiers	
H. Marshall (Nan)	41-40—81-5—76
Gerald Walker (GV)	42-40—82-6—76
Lyle Thompson (GV)	41-40—81-5—76
Steve Jacobsen (GV)	43-40—83-7—76
George Murphy (GV)	44-38—82-6—76
Marty Richards (GM)	39-40—79-3—76
Dave Girard (GM)	39-41—80-4—76

Two Records Set By German Lifter

MEISSEN, East Germany (Reuter) — East German weightlifter Joachim Kunz set two lightweight world records during a national tournament.

Kunz, 20, cracked the old record in the combined by lifting 317.5 kilos (142.5 and 175) and also raised a record 143.0 kilos in the snatch.

UMPIRES WANTED
Glen Lake Fast Ball League
Contact Joe Arden
478-6040 or
478-9555

Ivy's Drop Final To Kamloops

Times News Services

KELOWNA — Kamloops Canadian Inn, led by seven-foot centre Al Chapple, who scored 35 points, defeated Victoria Strathcona Ivy's 89-82 Sunday to capture the British Columbia senior 'B' men's basketball championship.

The win returned the provincial title to the interior for the first time since Kelowna won the championship in 1961.

Kamloops led 55-43 at halftime and never trailed in the game. Lorne Dakin led Victoria with 28 points.

Sixteen teams took part in the tournament.

Chapple was named most valuable player.

In the battle for third place, Harry Grub scored 41 points including the game-winning basket in overtime as Kelowna's M. W. Aces defeated Victoria Athletics 92-90.

Athletics were knocked out of the championship Saturday by Kamloops, 104-86. Earlier the Athletics defeated Vancouver Bucks 93-71.

Ivy's qualified for the final with an 89-85 victory over Kelowna and a 78-69 victory over Vancouver Webs.

Courtenay was eliminated by losing its first two games.

PLAYERS PREFER
ARDMORE GOLF COURSE
930 ARDMORE DRIVE
656-4621 4-13

Apr. 4 and Apr. 11
WINSDAY
tickets good for
April 11
BIG BONUS PRIZES
TOTAL OF 100 OF $5,000.00 EACH

Our Gutters Gulp Gallons of Rain

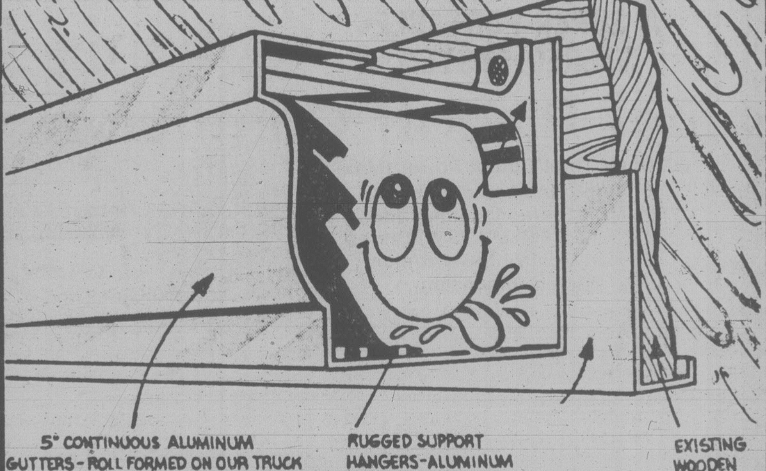

ALUMINUM FACIA COVER INSTALLED
AT NO EXTRA CHARGE
DURING THE MONTH OF APRIL!

2 WILL GET YOU 10!
This is the best window system around.
We're so sure of the quality of our DOUBLE SEALED WINDOWS that we offer this 10-year guarantee against leakage. That's right! 2 seals will get you 10 years of security, in fact, we know it's good for a whole lot longer. Call us today.
GRANITE'S
DOUBLE-SEALED
INSULATING GLASS
WINDOWS
Think Twice. Think Double-Sealed. Save up to 50% on through-glass heat loss and remember only Double-Sealed insulating glass warrants a 10-year guarantee against leakage — twice as long as the industry standard for the One-Seal Units. WHY SETTLE FOR ANYTHING LESS?
NO REMODELLING REQUIRED
FOR
FREE IN-HOME
ESTIMATE CALL
384-4148

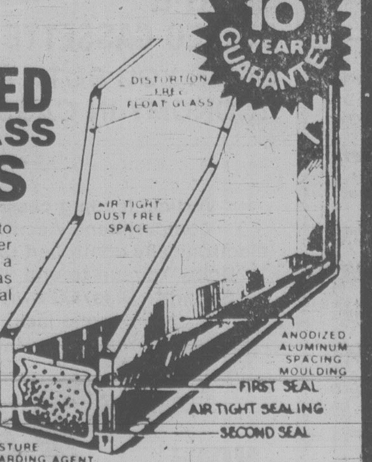

GRANITE
INDUSTRIES LTD. serving all of Vancouver Island
VICTORIA 516 WILLIAM ST. CALL FOR FREE ESTIMATE 4-3
NANAIMO 722-2677

TEXACO
SPRING TUNE
15 POINT GUARANTEED TUNE-UP
$36.95 OR LESS 4 CYLINDER
$39.95 OR LESS 6 Cylinder, $46.95 OR LESS 8 Cylinder
1. Ignition system check
2. Compression check
3. Battery check
4. New spark plugs
5. Points and Condenser (if applicable)
6. Distributor check
7. Wiring check
8. Timing check
9. PCV Valve check
10. Heat riser check
11. Carburetor check
12. Fuel system check
13. Air cleaner check
14. Cooling system check
15. Final ignition system check.
Where you see this sign. All work is guaranteed for the lesser of 90 days or 5000 km.
Prices applicable for most passenger cars. Even less for cars with electronic ignition.

Kelly's Stereo Marts PRESENTS

NEC

Authentic series . . .
A really Good Buy . . .

NEC
AUP-6500E
Direct-Drive
Semi-Automatic Turntable, Strobe

Direct-drive, Automatic return/cut. 2-phase, 8-pole, DC coreless Motor. 0.065% (WRMS). Static balanced S-shaped pipearm 47 k ohms 20 Hz-20 kHz 8.5 kg

NOW ONLY 199.95
monthly payments available O.A.C.

NEC
RM-1000 RE
Stereo Cassette Tape Recorder
A SUPER-PORTABLE STEREO SYSTEM

8000mW Total Output Power (Max) built into the compact body. FM/MPX Stereo listening and 3 band tuner (FM/MW/SW) Stereo Spread Control for Maximum Stereo Dimension

NOW ONLY 299.95
monthly payments available O.A.C.

NEC
AUK—5000 E
STEREO CASSETTE

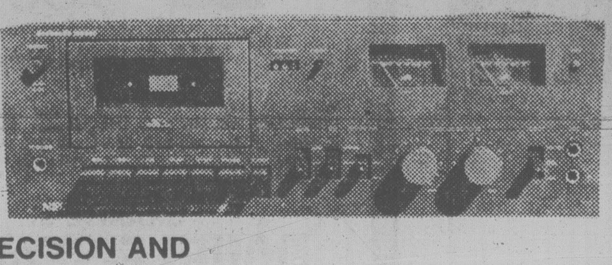

GIVES YOU BOTH PRECISION AND ECONOMY IN CASSETTE INVESTMENT

Verticle loading cassette compartment. Accurate electronically controlled DC motor. "Dolby" circuit to end "HISS". Separate Bias/EQ switches. Headphone jack. Large responsive VU METERS.

NOW ONLY 249.95
monthly payments available O.A.C.

Kelly's Stereo Marts
728 YATES ST.
388-5502
OPEN WEEK-NIGHTS UNTIL 9 P.M.

Sandra Retains Crown In Richest Tour Event

RANCHO MIRAGE, Calif. (AP) — Sandra Post hasn't won that many tournaments since joining the Ladies Professional Golf Association tour in 1968, but precisely half her victories have come in the LPGA tour's richest event.

The former resident of Ontario, with only four career victories, outduelled Nancy Lopez Sunday to win the $305,000 Dinah Shore Winners Circle for the second consecutive year. The triumph was worth $37,500, the LPGA's biggest prize.

"I hold this tournament in the highest esteem of any I've played," Post said after shooting a closing 70 to break a tournament-long deadlock with Lopez, who had a 71 Sunday to finish one stroke back.

"You can't measure what this tournament means by just money," added Post.

Post and Lopez each had rounds of 68-70-68 for the first three days, then Post's final round gave her a total of 276, 12-under-par over the 6,272-yard, par-72 Mission Hills Country Club course. That bettered Sandra Palmer's tournament record of 283 set in 1975.

"I'm not disappointed to lose," said Lopez, who had a two-stroke lead on Post at one time during the final round. "My father always told me that you're going to lose more than you're going to win. . . . I felt good, and I feel like I played well. I knew I was going to have to play well to beat Sandra."

Lopez, who won nine tournaments as a rookie last year and already has two victories in 1979, had also lost a final-round lead in the last LPGA tournament.

She collected $24,500 for her second-place finish, her third of 1979. Pat Bradley and Donna White, who finished in a tie for third with seven-under-par 281s, received $15,000 each. Judy Rankin, seven strokes behind Post, won $10,000.

Post trailed by two strokes after nine holes Sunday, shooting 37 while Lopez had 35. But the 30-year-old Canadian who now lives in Florida, made a 30-foot birdie putt on 11, chipped in from off the green for a birdie on 12, and bagged another bird with a 30-foot putt on 16.

That gave her a two-stroke lead as Lopez, playing in the group ahead of Post, bogeyed 17 after hitting her tee shot on the par-three hole into trouble on the right.

★ ★ ★

S. Post	$37,500	68-70-68-70—276
N. Lopez	$24,500	68-70-68-71—277
P. Bradley	$15,000	72-73-67-69—281
D. White	$5,000	73-69-69-70—281
J. Rankin	$10,000	67-74-68-73—283
J. Carner	$8,750	69-70-70-75—284
D. Young	$7,625	69-72-72-73—286
J. Washam	$7,625	74-67-75-70—286
J. K'zm'erski	$6,750	72-72-72-71—287
P. Pulz	$6,250	73-75-70-70—288
A. Alcott	$5,500	74-69-71-75—289
J. Blalock	$5,500	71-77-73-68—289
B. King	$4,307	73-74-71-72—290
D. Germain	$4,307	70-77-71-72—290
S. B'rt'l'ccini	$4,307	75-74-69-72—290
S. Englehorn	$4,307	73-72-72-73—290
K. Ahern	$3,276	72-74-74-71—291
S. Palmer	$3,276	77-71-71-72—291
L. Baugh	$3,276	69-76-71-75—291
D. Austin	$3,276	69-73-74-75—291

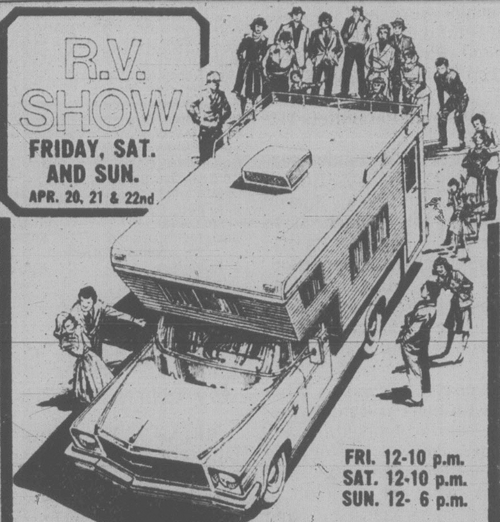

FRIDAY, SAT. AND SUN.
APR. 20, 21 & 22nd
FRI. 12-10 p.m.
SAT. 12-10 p.m.
SUN. 12- 6 p.m.
ESQUIMALT SPORTS ARENA

Floyd Erases Big Deficit

GREENSBORO, N.C. (AP) — Ray Floyd capped a comeback from a six-shot deficit with birdies on the last two holes, finishing with a five-under-par 67 that gave him a one-shot victory Sunday in the Greater Greensboro Open golf tournament.

Floyd, 36, nailed down the 11th win of his career and first in two years with a 25-foot birdie putt on the final hole. It capped the best come-from-behind performace of the year by a winner.

He collected $45,000 from the total purse of $250,000 with his 282 total, six shots under par on the 6,984-yard Forest Oaks Country Club course, again subjected to gusty winds under a cloudy, threatening sky.

Gary Player threatened to send it into a sudden-death playoff with an approach to about six feet from the cup on the final hole.

Floyd had finished play and Player, warming up for the defence of his Masters title next week, trailed by a single shot when he set up the potential tying birdie putt on the 18th. But the little South African, who had missed a number of short birdie putts earlier in the day, again failed and goes to Augusta as a runner-up.

He finished in a tie for second at 283 with George Burns, a non-winner who was recording his second runner-up performance in this event. Player shot a bogey-free final-round 71, while Burns had a 70.

Jack Renner, the young man who led or shared the lead through the first three rounds, collapsed on a string of five bogeys in a six-hole stretch, bounced a shot off a tree beyond out-of-bounds stakes and made triple bogey on the 10th. He eventually struggled home with an embarrassing 80 that left him at 289, one over par.

R. Floyd	$45,000	73-71-71-67—282
G. Burns	$22,000	73-71-69-70—283
G. Player	$22,000	70-71-71-71—283
B. Wadkins	$12,000	70-73-67-74—284
R. Caldwell	$10,000	70-74-71-72—287
D. Tewell	$8,375	72-74-71-71—288
L. Elder	$8,375	73-73-69-73—288
T. Purtzer	$8,375	70-71-72-75—288
B. Walzel	$6,750	68-75-74-72—289
C. Strange	$6,750	71-75-71-72—289
J. Renner	$6,750	68-71-70-80—289
B. Eastwood	$4,750	69-77-72-72—290
L. Thompson	$4,750	73-76-70-71—290
F. Zoeller	$4,750	70-74-74-72—290
Ballesteros	$4,750	72-74-74-70—290
B. Gilder	$4,750	71-74-71-74—290
J. Thorpe	$4,750	68-75-71-76—290
C. Stadler	$2,937	72-74-72-73—291
M. Barber	$2,937	70-73-74-74—291
Fleckman	$2,937	73-70-75-73—291
B. Nichols	$2,937	71-76-72-72—291
J. Chancey	$2,937	73-71-76-71—291
J. Haas	$2,937	76-70-76-69—291
J. Inman	$2,937	71-72-74-74—291
T. Valentine	$2,937	73-72-71-75—291

JBAA Blanks Nanaimo Side

James Bay Athletic Association blanked Nanaimo 15-0 Sunday in a Vancouver Island Rugby Union second division match.

Gerry Cadwallader and Tim White each scored a try for James Bay. Kym Clark kicked a penalty goal and Harold Butler converted both tries.

In a third-division match, Castaways tripped James Bay, 22-0.

Chris Spicer led Castaways with two tries.

PETER POLLEN AUTO PARTS

AIR ADJUSTABLE SHOCK ABSORBERS

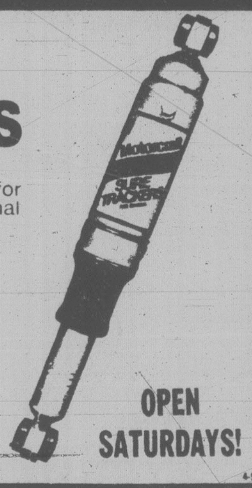

- Especially designed for cars, station wagons and for light trucks, used to pull trailers or carry occasional heavy loads.
- Service station air hose permits easy adjustment.

ONLY $57.35 pair
(Installation extra)
YATES AT COOK 388-5101
OPEN SATURDAYS!

An open invitation.

You won't find a better B.C. beer

Isn't it the best beer you've ever tasted?

NHL SUMMARIES

FINAL STANDINGS

WALES CONFERENCE

Norris Division

	G	W	L	T	F	A	P
Montreal	80	52	17	11	337	204	115
Pittsburgh	80	36	31	13	281	279	85
Los Angeles	80	34	34	12	292	286	80
Washington	80	24	41	15	273	338	63
Detroit	80	23	41	16	252	295	62

Adams Division

	G	W	L	T	F	A	P
Boston	80	43	23	14	316	270	100
Buffalo	80	36	28	16	280	263	88
Toronto	80	34	33	13	267	252	81
Minnesota	80	28	40	12	257	289	68

CAMPBELL CONFERENCE

Patrick Division

	G	W	L	T	F	A	P
NY Island.	80	51	15	14	358	214	116
Philadelphia	80	40	25	15	281	248	95
Rangers	80	40	29	11	316	292	91
Atlanta	80	41	31	8	327	280	90

Smythe Division

	G	W	L	T	F	A	P
Chicago	80	29	36	15	244	277	73
Vancouver	80	25	42	13	217	291	63
St. Louis	80	18	50	12	249	348	48
Colorado	80	15	53	12	210	331	42

COLORADO 5, BUFFALO 5

First Period

1. Colorado, Ashby 2 (Van Boxmeer, Paiement) 3:27
2. Buffalo, R. Martin 32 (Savard, Breitenbach) 3:53
3. Buffalo, McKegney 8 (Seiling) 9:40

Penalties — Schultz B 3:00, Van Boxmeer C 6:15, Boland B 13:48.

Second Period

4. Colorado, Malinowski 6 (Delorme, Van Boxmeer) 7:18
5. Colorado, Beck 14 (Paiement, Ashby) 13:50
6. Buffalo, Richard 8 (Gare, Perreault) 14:37

Penalties — Delorme C (major)

Third Period

7. Colorado, Dwyer 2 (Malinowski, Delorme) 2:25
8. Buffalo, Richard 9 (Perreault, Gare) 3:04
9. Buffalo, Richard 10 (Gare, Playfair) 14:18
10. Colorado, Beck 14 (Paiement, Pierce) 19:44

Penalties — Korab B 0:17, Van Boxmeer C 16:17, Robert B 18:13.

Shots on goal by

Colorado	13	16	8	— 37
Buffalo	9	10	12	— 31

Goal — Oleschuk, Colorado; Edwards, Buffalo.

Attendance — 16,433.

ST. LOUIS 2, CHICAGO 3

First Period

No scoring.

Penalties — C. Bennett StL, Ribble C 3:04, Zuke StL 4:21, Patey StL 5:51, Bordeleau C 9:44, Bulley C, Patey StL (majors) 16:25.

Second Period

1. St. Louis, Hammarstrom 12 (Currie, Unger) 11:11
2. Chicago, Bordeleau 15 (Murray, Kelly) 12:18

Penalties — Lysiak C 8:45, Marks C 17:22.

Third Period

3. Chicago, Murray 19 (Ribble) 3:18
4. St. Louis, Patey 15 (H. Bennett, Giroux) 7:14
5. Chicago, Bulley 27 (Higgins, Lysiak) 19:08

Penalties — Kelly C, Stewart StL 11:51, Kelly C, Komadoski StL 14:03.

Shots on goal by

St. Louis	11	10	8	— 29
Chicago	11	8	12	— 31

Goal — Staniowski, St. Louis; Esposito, Chicago.

Attendance — 9,542.

TORONTO 3, BOSTON 6

First Period

1. Toronto, Anderson 15 (Sittler, Hutchison) 2:53
2. Toronto, Sittler 36 3:35
3. Boston, Marcotte 20 (Ratelle, Bennett) 17:00

Penalties — Jones T 6:22, Wilson T 10:11, Wensink B 13:26, Saganiuk T, Secord B (majors) 16:40, Maloney T 17:35.

Second Period

4. Boston, O'Reilly 26 (Miller, Redmond) 3:04
5. Boston, Secord 16 (Ratelle, Milbury) 5:26
6. Boston, Schmautz 19 (Bennett, Milbury) 9:57

Penalties — Smith B 14:36, Jones T 19:16.

Third Period

7. Boston, Smith 7 (O'Reilly, Marcotte) 4:02
8. Toronto, Ellis 16 (McKechnie, Wilson) 6:32
9. Boston, Schmautz 20 (Sims, Ratelle) 19:54

Penalties — Foster B 10:25, McKechnie T 11:29, Milbury B 15:31, Toronto bench 18:36.

Shots on goal by

Toronto	12	13	9	— 34
Boston	14	14	13	— 41

Goal — Harrison, Toronto; Gilbert, Boston.

Attendance — 14,087.

N.Y. ISLANDERS 5, RANGERS 2

First Period

1. NY Rangers, Hedberg 33 (Vickers) 13:16
2. NY Islanders, Merrick 20 (Potvin, Persson) 16:59

Penalties — Potvin NYI, Vadnais NYR 8:42, Lewis NYI 10:13, Duguay NYR 14:52, Vadnais NYR 18:44.

Second Period

3. NY Islanders, Nystrom 19 13:20
4. NY Rangers, Vickers 13 (Marois, Tkaczuk) 13:38

Penalties — Trottier NYI 0:23, Howatt NYI 3:38, Esposito NYR 19:01.

Third Period

5. NY Islanders, Bossy 68 (Potvin) 0:16
6. NY Islanders, Bossy 69 (Trottier) 9:23
7. NY Islanders, Trottier 47 (Bossy, Persson) 14:27

Penalties — Gillies NYI 7:34, Don Maloney NYR 8:07, Fotiu NYR 13:41, Howatt NYI 16:21.

Shots on goal by

NY Islanders	4	3	8	— 15
NY Rangers	8	11	6	— 25

Goal — Resch, NY Islanders; Davidson, NY Rangers.

Attendance — 17,421.

ATLANTA 2, PHILADELPHIA 4

First Period

1. Philadelphia, Clarke 16 (Linseman, Wilson) 4:55

Penalties — Shand A 4:47, Dupont P 9:26.

Second Period

2. Atlanta, Pronovost 28 (Plett, Russell) 10:31
3. Philadelphia, Leach 34 (Linseman, Wilson) 11:52
4. Philadelphia, Dunlop 20 (Hill, Holmgren) 17:00

Penalties — Linseman P 1:15, Kea A 7:47 and 10:50, Dupont P 17:44.

Third Period

5. Atlanta, Rota 22 (Pronovost, Boldirev) 14:23
6. Philadelphia, Holmgren 19 (Watson) 16:59

Penalties — None.

Shots on goal by

Atlanta	4	8	12	— 24
Philadelphia	13	8	7	— 28

Goal — Lemelin, Atlanta; Stephenson, Philadelphia.

Attendance — 17,077.

MONTREAL 0, DETROIT 1

First Period

No scoring.

Penalties — Lambert M 1:52, Robinson M 6:05, Polonich D 7:20.

Second Period

No scoring.

Penalties — Gainey M, Harper D 1:49.

Third Period

1. Detroit, McCourt 28 (Labraaten, Joly) 14:34

Penalties — None.

Shots on goal by

Montreal	8	5	9	— 22
Detroit	8	8	8	— 24

Goal — Dryden, Montreal; Rutherford, Detroit.

Attendance — 15,711.

PITTSBURGH 2, WASHINGTON 5

First Period

1. Washington, Lofthouse 13 (Edberg, Green) 6:08
2. Washington, Hextall 6 (Arnason, Green) 8:23

Penalties — None.

Second Period

3. Pittsburgh, Malone 35 6:35
4. Washington, Charron 28 9:35
5. Pittsburgh, Cossette 7 (McAdam, Malone) 13:51
6. Washington, Walter 27 (Svensson) 17:21

Penalties — Walter W (double minor), Campbell P 8:26, Svensson W 12:34, Kehoe P 15:21.

Third Period

7. Washington, Walter 28 (Svensson, Green) 14:24

Penalties — Labre W 11:04, Pittsburgh bench (served by Lee) 14:13.

Shots on goal by

Pittsburgh	3	6	10	— 19
Washington	12	9	5	— 26

Goal — Herron, Pittsburgh; Inness, Washington.

Attendance — 10,572.

SATURDAY

PHILADELPHIA (2) — Bill Barber, Dennis Ververgaert; N.Y. ISLANDERS (9) — Mike Bossy 4, Bob Bourne 2, Clark Gillies, Bob Nystrom, Wayne Merrick. Attendance: 14,995.

WASHINGTON (3) — Craig Patrick, Bob Girard, Guy Charron; MONTREAL (10) — Pierre Mondou 3, Guy Lafleur 2, Mario Tremblay, Serge Savard, Yvon Lambert, Steve Shutt, Bob Gainey. Attendance: 16,724.

DETROIT (3) — Jean Hamel, Andre St. Laurent, Reed Larson; PITTSBURGH (4) — George Ferguson, Greg Malone, Rick Kehoe, Ross Lonsberry. Attendance: 13,483.

MINNESOTA (1) — Steve Payne; LOS ANGELES (7) — Marcel Dionne 2, Charlie Simmer 2, Mark Heaslip, Murray Wilson, Butch Goring. Attendance: 11,048.

CHICAGO (1) — Ted Bulley; ST. LOUIS (4) — Larry Giroux, Larry Patey, Brian Sutter, Curt Bennett. Attendance: 10,526.

BUFFALO (2) — Rene Robert, Richard Martin; TORONTO (6) — Lanny McDonald 2, John Anderson, Dan Maloney, Walt McKechnie, Paul Gardner. Attendance: 16,485.

ALONG THE HOCKEY TRAIL

American League

Springfield 11 Binghamton 6
New Haven 5 Hershey 1
Rochester 6 Nova Scotia 5
New Brunswick 8 Philadelphia 5

International League

Saginaw 6 Port Huron 4
Kalamazoo 9 Grand Rapids 6
Fort Wayne 6 Flint 4
Toledo 3 Muskegon 3

Central Senior

Steinbach 8 East Kildonan 4 (Steinbach leads best-of-seven final 3-2)

Centennial Cup

Selkirk at Prince Albert, forfeit (Selkrik forfeits game and semi-final series)

Quebec Major Junior

Montreal 4 Trois-Rivieres 3 (Eight-point semi-final tied 2-2)
Sherbrooke 11 Verdun 3 (Sherbrooke leads eight-point semi-final 4-0)

Ontario Major Junior

Niagara Falls 3 Windsor 3 (Eight-point semi-final tied 1-1)
Sudbury 5 Peterborough 2 (Peterborough leads eight-point semi-final 4-2)

SATURDAY

American League

Hershey 2 New Haven 1
Maine 8 Philadelphia 2
New Brunswick 7 Springfield 3

Central League

Salt Lake 3 Fort Worth 2 (Salt Lake leads best-of-seven semi-final 2-0)
Dallas 6 Kansas City 3 (Dallas leads best-of-seven semi-final 2-0)

International League

Fort Wayne 3 Toledo 2
Salt Lake 3 Fort Worth 2

Canadian International

Thunder Bay 6 Cambridge 0 (Best-of-seven final tied 3-3)

Western International

Kimberley 8 Trail 2 (Kimberley leads best-of-seven final 2-1)

Centennial Cup

Guelph 10 Nickel Centre 7 (Guelph wins best-of-three series 2-0)

QUALITY COLLISION REPAIR

ON ALL MAKES OF AUTOMOBILES
SATISFACTION GUARANTEED

ICBC OR PRIVATE INSURANCE WORK WELCOME

SPECIALIZING IN COMPLETE REPAINTS

CORNER OF JOHNSON AND VANCOUVER

1010 YATES ST. 2-27 382-9121

PLIMLEY

Bulls, Cincy Fight to Wire

By The Canadian Press

The two teams that will disappear when the World Hockey Association is absorbed by the National Hockey League next season head into the final two weeks of the regular schedule battling neck-and-neck for the final playoff spot.

Birmingham Bulls and Cincinnati Stingers were tied for last place with 68 points each after Birmingham bowed 5-4 to the league leading Edmonton Oilers on Sunday after Cincinnati pulled even at 68 points with a 6-2 decision over Quebec Nordiques on Saturday.

The WHA's five-team playoff format calls for the fourth and fifth teams to play off in a best-of-three series with the winner advancing to the semi-finals.

Birmingham and Cincinnati each has three games remaining before the season winds up April 18. Neither of them can catch fourth-place New England Whalers, who have 77 points.

In the only other game Sunday, Winnipeg Jets defeated the Whalers 6-4.

The Bulls failed to stay ahead of the Stingers after Edmonton's Stan Weir scored his second goal of the game with 11 minutes remaining.

The Jets got two-goal performances from Morris Lukowich and Kent Nilsson as they took over third place from New England after spotting the Whalers two early goals.

	G	W	L	T	F	A	P
Edmonton	75	45	28	2	311	245	92
Quebec	76	40	31	5	278	255	85
Winnipeg	76	36	34	6	291	288	78
N. England	75	34	32	9	285	275	77
Birm'gham	76	31	39	6	270	292	68
Cinc'nati	76	31	39	6	262	274	68
x-Ind'apolis	25	5	18	2	78	130	12

x-disbanded.

NEXT GAMES: Tuesday — Winnipeg at Edmonton, New England at Quebec.

NEW ENGLAND (4) — John McKenzie (18th), Warren Miller (25th), Andre Lacroix (32nd), George Lyle (16th); WINNIPEG (6) — Kent Nilsson (37th, 38th), Morris Lukowich (62nd, 63rd), Terry Ruskowski (18th), Bill Lesuk (17th). Attendance: 10,172.

BIRMINGHAM (4) — Rick Adduono (19th, 20th), Michel Goulet (27th), Bob Stephenson (20th); EDMONTON (5) — Stan Weir (27th, 28th), Bill Flett (27th), Brett Callighen (25th), Dennis Sobchuk (26th). Attendance: 11,509.

SATURDAY

QUEBEC (2) — Alain Cote (12th), Chris Bordeleau (17th); CINCINNATI (6) — Jamie Hislop (27th, 28th, 29th), Peter Marsh (40th), Byron Shutt (9th), Michel Parizeau (7th). Attendance: 8,516.

Milan Holds Lead

ROME (AP) — Leading Milan held runner-up Perugia to an away 1-1 tie Sunday to remain two points ahead of Perugia in their battle for the Italian Major League soccer championship.

SCHENLEY PRESENTS THE TOP FORTIES

Now in B.C. you can get your favorite Schenley spirits in the new convenient forty-ounce bottles. Now you can enjoy the same fine quality and more value in return.

Schenley forty-ounce brands produced in B.C.:

O.F.C., Canadian Tradition, Golden Wedding and Five Thirty Canadian whiskies, Troika Vodka, Silent Sam Vodka, Schenley London Dry Gin, Ron Carioca White, Dark and Light Gold Rum.

Schenley Canada Inc.

Sears

Canada's largest floor covering retailer

It's trim-to-fit week
You save 3 ways

1. Save on separate undercushion, none is needed
2. Save on installation charges. Do it yourself
3. Save 10% to 22% sq. yd. on top quality broadloom

Choose from a selection of over 40 different styles and colors

Attached undercushion makes it easy to trim to fit for wall to wall installation. Only simple tools required.

Save $2 sq. yd.
Nylon 'Saxony' plush
'Samantha'. 100% nylon. Styled for any room in the home. Your choice of six decorator colors. Approx. 12' wide. 37R 019 050
6.99 sq. yd. Reg. $8.99

Save $1 sq. yd.
Nylon multilevel loop
8.89 sq. yd. Reg. $9.89
'Cindy'. 100% nylon pile. Attached foam backing. Use anywhere in the home, except stairs. 7 great colors to suit any decor. Approx. 12' wide. 37R018131C

Save $1 sq.yd.
Multicolor multilevel
11.99 sq. yd. Reg $12.99
'Beaucoup'. Ultra Cushion® backing. 100% nylon pile. Anti-Soil, Anti-Static treated. Use anywhere in the home. 7 great colors. Approximately 12' w. 37R018267C

Save $2 sq.yd.
Textured hi-lo pile
12.99 sq. yd. Reg. $14.99
'Cherish'. Sears Best. 100% nylon pile. Anti-Static, Anti-Soil treated. Has Ultra Cushion® backing. Use anywhere in home. 9 colors. Approx. 12' w. 37R018265C

Save $2 sq. yd.
Thick Saxony plush
12.99 sq. yd. Reg. $14.99
'Montessa' 100% nylon pile. Anti-Soil, Anti-Static treated. Easy care. Ultra Cushion® backing. eight solid colors. Approximately 12' wide. 37R019070C

Sears: Floor Coverings (37). Phone enquiries 595-9111. Advertised prices in effect now through 5:30 p.m. Sat. April 14 while quantities last.

Simpsons-Sears Ltd.

'Reg.' or 'Was' refer to Simpsons-Sears prices

Let us make Your Life Easier
HOW? . . .

With an Inglis! $289

16-lb. capacity dryer has multi-program to do a great job on all fabrics, from delicate through to heavy-duty loads of jeans and jackets. A bargain!

from ISLAND FURNITURE MART LTD.
WE HAVE THE KEY TO GREATER SAVINGS
2513 BEACON AVE.
SIDNEY
656-3724
ANNIVERSARY SALE CONTINUES 'TIL APRIL 14
4-10

Giant-Killing Lakers Meet Wests in Final

Prospect Lake of the second division continued its giant-killing ways Saturday, shocking Gorge of the first division 3-2 in a semi-final match of the Vancouver Island Soccer League's annual Jackson Cup competition.

The young side's upset victory at Royal Athletic Park marked the first time in the history of the competition that a second-division squad has made the final.

Limited for many years to first division teams, the season-long, single-loss elimination tournament was changed in 1974 to allow any club on Vancouver Island to compete.

Prospect Lake now faces Victoria West in the final Apr. 28 at the same site with the winner joining first-division champion Victoria Athletics as Island representatives in the Province Cup playdowns.

Gorge had the edge in play for the first 35 minutes of the match Saturday.

Howie Kirk got Gorge started by scoring just after the opening kickoff and then added another tally at 22 minutes.

Mike Wallace scored the first goal for Prospect Lake one minute before halftime.

Tom Elwell fired the equalizer at 66 minutes after gathering in a fine cross from Bill Merriman. Elwell was again in the right place to notch the winning goal at 82 minutes when a defender hit a clubmate with a clearing shot and the ball dropped free.

In first division play Sunday, Nanaimo United continued its late-season drive for a playoff spot by edging Athletics 3-2 in one of two matches played in Nanaimo. In the other tussle, Duncan Selects tripped Nanaimo City, 3-2.

United, which finishes off the season by playing City in Nanaimo on Tuesday, can claim third place and one of the four playoff spots with a victory.

Ray Telford, Steve Miller and Ron Sage scored for United while Ash Douglas and George Hyne replied for Athletics.

Graham Gow scored all three goals for Selects and Paul Butler scored both goals for City.

Elsewhere, Kickers captured the third division playoff crown with a 3-1 decision over Port Alberni.

FIRST DIVISION

	G	W	L	T	F	A	P
Athletics	18	12	5	1	59	27	25
Vic West	18	10	5	3	33	26	23
UVic Vikings	17	8	4	5	34	25	21
Cosmo Royals	18	8	5	5	27	25	21
Gorge	18	8	6	4	26	31	20
Nan. United	17	9	6	2	31	28	20
Oak Bay	18	6	7	5	22	20	17
Powell R.	17	5	11	1	23	34	11
Nan. City	17	3	11	3	20	42	9
Duncan	18	2	11	5	22	39	9

Canada Ties for Second But Misses Pan-Am Berth

HAMILTON, Bermuda (AP) — The United States and Bermuda earned the two qualifying spots Sunday in the North American zone soccer qualifying tournament for the Pan-American Games, to be held in San Juan, Puerto Rico, from July 1-15.

Bermuda defeated the United States 1-0, while Canada beat Mexico 3-2 in closing-day games. Despite finishing in a second-place tie with Canada, the U.S. edged Canada for the Pan-Am berth on the basis of goal ratio for the tournament.

Canada was placed third, while Mexico, the 1975 Pan-American champion, was fourth in the round-robin tournament.

Bermuda's lone goal was scored by Ellsworth Lambert in the 63rd minute.

Gerry Gray of Vancouver paced Canada with two goals, in the 43rd and 59th minutes. Branko Segota of Toronto got the other goal in the 85th minute. Carlos Bracomontes scored Mexico's goals in the 27th and 68th minutes.

In the round-robin competition, Bermuda earned five points, the U.S. and Canada three each and Mexico one.

Job for Liggins

TORONTO (CP) — Grantville Liggins, former all-star lineman with Calgary Stampeders and Toronto Argonauts in the Canadian Football League, has been appointed director of sales and operations for Toronto Grizzlies of the semi-professional Mid-Atlantic Football League.

SPORTS MENU

TONIGHT

HOCKEY

8:15 p.m. — South Island Big Six League, deciding game in best-of-seven playoff final, Victoria Athletics vs. Western Homes Buckaroos, Memorial Arena.

THE NO-GIMMICK WEEKEND
From $14.95 per day
One, two or three days

At Tilden, there's no absurd "come-on" price—just a straight $14.95 per day. This low rate is for a sub-compact and you can rent for one, two or three days.

So next time you need weekend wheels, get them with no gimmicks. From Tilden.

Featuring sub-compacts by General Motors.

Reservations
386-1213

TILDEN

10% OFF
on installed material if you book now for Spring

Kenitex YOUR HOME AND ELIMINATE THE PAINTING CYCLE

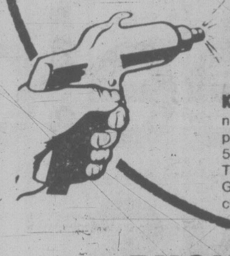

KENITEX — The miracle coating that eliminates painting, insulates, decorates and weatherproofs your home. Applied over any surface. Over 5 million applications world-wide since 1948. There are no substitutes.
Guaranteed 15 years against peeling, chipping and flaking.

PHONE 384-4148 FOR FREE IN-HOME ESTIMATE!!
NOW OPEN SATURDAYS FOR YOUR CONVENIENCE

GRANITE
INDUSTRIES LTD. serving all of Vancouver Island
VICTORIA
516 WILLIAM ST. — 384-4148
CALL FOR FREE ESTIMATE
NANAIMO — 722-2677
4-3

Vikings Earn Junior Crown

MISSION — University of Victoria Vikings and Chimo of Vancouver will be the provincial men's and women's representatives, respectively, in the Canadian junior volleyball championships, May 4-6 in Edmonton, after winning British Columbia crowns here Sunday.

Vikings, a seven-man squad, tripped Far West Slammers 10-15, 15-4, 15-9 in an all-Victoria final.

The UVic squad advanced to the final by beating B.C. Olympics of Vancouver 2-0 and Slammers eliminated Mission 2-0 in the other semi-final match.

Olympics defeated Mission in the battle for third place and were followed by Ashcroft, McNair of Richmond and Far West Braves of Victoria.

Chimo downed Smithers 3-2 in the women's final and Victoria "Y" tripped Simon Fraser University in the battle for third place, 4-15, 15-7, 15-12.

Beachcombers of Gibson finished fifth and were followed by Comox, Far West Thyme of Victoria and Victoria Bayou.

Vancouver Rider Leads Cycle Trial

YOUBOU — Bob Todosychuk of Vancouver topped the expert category by accumulating 42 points under the reverse-scoring system during the seventh annual Cowichan Creek motorcycle trial here Sunday.

Martin Spriggs of the Victoria Motorcycle Club placed second with 58 points and clubmate Ron Wilson was third with 73.

Todosychuk, Spence McDonald and Don McPhail of the Canadian Pacific Trials Association won the team competition for the Valvoline Trophy, beating Spriggs, Wilson and Peter Wille of VMC by 20 points.

McDonald also won a special section competition.

A total of 56 riders took part in the competition.

Results:

EXPERTS: 1. Bob Todosychuk, Vancouver, Yamaha, 42; 2. Martin Spriggs, Victoria, Yamaha, 58; 3. Ron Wilson, Victoria, Bultaco, 73.

SENIORS: 1. Jim Raper, Victoria, Montessa, 63; 2. Doug Moore, Victoria, Montessa, 65; 3. Rob Clark, Vancouver, Bultaco, 66.

NOVICES: 1. Steve Fracy, Victoria, Yamaha, 32; 2. (Tie) Bill McFarlane, Victoria, Yamaha, and Kelly Hunter, Victoria, Montessa, 39.

PROVINCE OF BRITISH COLUMBIA

Provincial Elections Act

NOTICE TO PROVINCIAL VOTERS

Electoral Districts of
Oak Bay-Gordon Head Esquimalt-Port Renfrew
Saanich and The Islands Victoria

A Provincial General Election Will Be Held on
THURSDAY, 10th MAY, 1979

VOTERS LIST CLOSES ON WEDNESDAY, 11th APRIL

In order to vote in the forthcoming election, your application for registration as a Provincial voter, made in accordance with the provisions of the Provincial Elections Act, MUST BE ON FILE with the Registrar of Voters on or before CLOSING DAY.

If you are already registered on the Provincial voters list or have been recently enumerated, your name will be on the list and you need not apply again.

NOTE — Being listed on municipal, civic, school, or Federal voters lists DOES NOT ENTITLE YOU TO VOTE in Provincial Elections.

Qualifications for registration are:

(1) Nineteen years of age before polling day.
(2) Canadian citizen or British subject.
(3) Resident of Canada for past 12 months.
(4) Resident of British Columbia for past six months.

Eligible persons who believe themselves to be unregistered may apply for registration at any of the centres listed below, up to and including closing day.

REGISTRATION CENTRES
(Open during Normal Business Hours)

VICTORIA ELECTORAL DIST.

Burnside Pharmacy	30 W. Burnside Rd.
Gonzales Pharmacy	1845 Fairfield Rd.
Morley's Five-Point Pharmacy	1273 Fairfield Rd.
Mayfair Shopping Centre	3117 Douglas St.
Eaton's	1150 Douglas St.
The Bay	1701 Douglas St.
Registrar of Voters	933 Yates St.
Hillside Shopping Centre	1631 Hillside Ave.

OAK BAY-GORDON HEAD ELECTORAL DIST.

Davenport Pharmacy	Oak Bay Ave. at Foul Bay Rd.
Blay's Pharmacy	2525 Estevan Ave.
Dalby's Pharmacy	3828 Cadboro Bay Rd.
Oak Bay Municipal Hall	2167 Oak Bay Ave.
Student Union Building	3815 Finnerty Rd.

SAANICH AND THE ISLANDS ELECTORAL DIST.

Royal Oak Pharmacy	4452 West Saanich Rd.
Brentwood Bay Pharmacy	7181 West Saanich Rd.
Saanich Municipal Hall	770 Vernon Ave.
Central Saanich Municipal Hall	1903 Mt. Newton X Rd.
Sidney Pharmacy	2416 Beacon Avenue
Mayne Island	Springwater Lodge
Salt Spring Island	School Board Office, Ganges
North and South Pender	Mrs. Marjorie L. Bowerman, residence, N. Pender
Saturna Island	Lawson's Store
Galiano	Gene Lockwood's Real Estate

ESQUIMALT-PORT RENFREW ELECTORAL DIST.

Turnbull's Pharmacy	900 Esquimalt Rd.
Esquimalt Plaza Pharmacy	1153 Esquimalt Rd.
Colwood United Pharmacy	1910 Sooke Rd.
Canadian Legion	Sooke
Luxton Community Hall	Luxton
Metchosin Community Hall	Metchosin
View Royal Hardware	Old Island Highway
Willis Point	Mrs. Charles S. Bonner, residence

REMEMBER: You must register by closing day.

R. A. PATTERSON
Registrar of Voters
Oak Bay-Gordon Head
Esquimalt-Port Renfrew
Saanich and The Islands
Victoria Electoral Districts

933 Yates St.
Victoria

Telephone 387-1953
387-1954
387-1955

THE "BLUE RIBBON" Financial Package
from VICTORIA PUBLIC SAVINGS

This exclusive package offers you . . .

* Unlimited chequing privileges
* Money Orders
* Traveller's Cheques
* Personalized cheques
* Monthly statements and cancelled cheques

JUST $1.00/month

PLUS:

* Special overdraft protection to $1,000 (subject to approval) with low 12% interest per annum.
* 8% interest calculated and paid monthly, subject to a minimum balance of $500 in your chequing account.

VICTORIA PUBLIC SAVINGS is a community credit union, open to everybody. We invite you to drop down to one of our three branches and ask about our remarkable "Blue Ribbon" Financial Package. You won't get so much for so little anywhere else.

VICTORIA PUBLIC SAVINGS Credit Union

DOWNTOWN
(2 Locations)
710 BROUGHTON
385-1437
1601 BLANSHARD
388-5554
JAMES BAY
547 MICHIGAN
382-5105

Rate subject to confirmation
4-24

OK TIRE STORES
RETREADS

ECONOMY CARS 550x12 A78x12 600x12 A78x13 600x13 B78x14 650x13 — 20.95 OK
COMPACT CARS 700x13 C78x13 645x14 C78x14 695x14 D78x14 — 21.95 OK
INTERMEDIATE CARS E78x14 F78x14 F78x15 560x15 — 22.95 OK
STANDARD SIZE G78x14 G78x15 — 23.95 OK
STATION WAGONS H78x14 H78x15 J78x15 — 24.95 OK

3030 NANAIMO ST.
Turn off Finlayson at Trader Vic's
386-3156
1-23

Borg Too Much for McEnroe; Connors Defeats Vilas

ROTTERDAM, the Netherlands (AP) — Sweden's Bjorn Borg defeated John McEnroe of the United States 6-4, 6-2 in the men's singles final of a $175,000 World Championship Tennis tournament before a capacity crowd of 8,000 Sunday.

Except for the first two games of the second set, Borg outclassed McEnroe in their first encounter in a final on the WCT circuit this year. Victory netted Borg $30,000. McEnroe collected $15,000.

McEnroe and fellow American Peter Fleming defeated Bernie Mitton of South Africa and Heinz Gunthardt of Switzerland 6-4, 6-4 in the doubles final.

★ ★ ★

Elsewhere in tennis:

American Jimmy Connors scored a 7-5, 6-3, 6-3 victory Saturday over Guillermo Vilas of Argentina in a $20,000 challenge tennis match at Buenos Aires.

Except for a series of errors that cost him three straight games in the middle of the first set, Connors controlled the rhythm of play and dominated the contest.

At Fuoka, Japan, Onny Parun of New Zealand won the second leg of a five-tournament Japan satellite tennis circuit, by beating Chris Kachel of Australia 6-7, 6-1, 6-2 Sunday. It was Parun's second victory on the circuit.

Top-seeded Betty Stove of the Netherlands and Francoise Durr of France won a $150,000 women's doubles tennis tournament Sunday at Tokyo, defeating Ann Kiyomura of the United States and Sue Barker of Britain 7-5, 7-6.

The Stove-Durr pair picked up the first prize of $50,000, while Kiyomura and Barker split $28,000.

In a consolation match, Wimbledon champions Kerry Reid and Wendy Turnbull of Australia beat Sharon Walsh of the U.S. and Lesley Hunt of Australia 7-5, 7-6.

At Nice, France, Victor Pecci of Paraguay won the Nice open tennis tournament Sunday.

MAJOR LEAGUE BASEBALL

NATIONAL LEAGUE

East

	W	L	Pct.	GBL
New York	2	0	1.000	—
St. Louis	2	0	1.000	—
Montreal	2	1	.667	½
Pittsburgh	1	2	.333	1½
Chicago	0	2	.000	2
Philadelphia	0	2	.000	2
West				
Houston	3	0	1.000	—
Los Angeles	3	1	.750	½
San Francisco	3	1	.750	½
Cincinnati	1	3	.250	2½
San Diego	1	3	.250	2½
Atlanta	0	3	.000	3

New York at Chicago, postponed, rain.

San D. 102 200 000 000— 5 10 0
Los Ang. 400 001 000 001— 6 10 2
Owchinko, Lee (1), Lolich (2), Fingers (6), Shirley (0-1) (11) and Tenace; Rau, Hough (4), Sutcliffe (1-0) (8) and Ferguson, Yeager (12). **HR:** LA — Lopes (1).

Montreal 000 010 310— 5 9 0
Pittsburgh 001 001 020— 4 9 1
Sanderson, May (1-0) (6), Palmer (7) and Carter; Kison, Romo (0-1) (7), Tekulve (7), Whitson (8) and Ott. **HRs:** Mtl — Dawson (1); Pgh — Stargell (1).

Atlanta 000 000 000— 0 5 1
Houston 200 000 00x— 2 7 0
Matula (0-1), Garber (8) and Murphy; J. Niekro (1-0) and Ashby.

Philadelphia 001 011— 3 5 0
St. Louis 000 02x— 2 4 0
(Suspended after 5½ innings, rain)
Espinosa and Boone; B. Forsch and Simmons. **HR:** Pha — Boone (1).

San Fran 500 001 000 0— 6 11 3
Cincinnati 000 150 000 1— 7 12 2
Halicki, Coleman (6), Lavelle (7), Griffin (8), Roberts (9), Curtis (0-1) (10) and Hill; LaCoss, Moskau (1), Capilla (5), Borbon (6), Bair (1-0) (7) and Bench. **HRs:** Cin — Foster (1), Driessen (2).

Saturday

Pittsburgh 7 Montreal 6
New York 9 Chicago 4
St. Louis 3 Philadelphia 2
San Francisco 4, Cincinnati 2
Houston 6 Atlanta 0
Los Angeles 5 San Diego 2

AMERICAN LEAGUE

East

	W	L	Pct.	GBL
Baltimore	2	1	.667	—
Boston	2	1	.667	—
Milwaukee	2	1	.667	—
Cleveland	1	2	.333	1
New York	1	2	.333	1
Detroit	0	1	.000	1
Toronto	0	3	.000	2
West				
Kansas City	3	0	1,000	—
Minnesota	3	0	1.000	—
Texas	1	0	1.000	1
California	2	2	.500	1½
Seattle	2	2	.500	4
Chicago	1	2	.333	2
Oakland	0	3	.000	3

Texas at Detroit, postponed, cold.

Minnesota 200 000 001— 3 7 0
Oakland 010 000 000— 1 3 2
Zahn (1-0) and Wynegar; Norris (0-1), Heaverlo (8) and Newman, Essian (9).

California 000 300 211— 7 9 0
Seattle 000 100 400— 5 12 1
Aase, LaRoche (1-0) (7) and Downing; Mitchell, Rawley (0-1) (7), Montague (8) and Stinson. **HRs:** Cal — Ford 2 (3); Sea — Meyer (1).

Boston 202 020 000 001— 7 13 1
Cleveland 301 010 001 000— 6 10 0
Stanley, Rainey (6), Campbell (9), Drago (1-0) (11) and O'Berry, Allenson (11); Paxton, Monge (5), Spillner (7), Cruz (0-1) (10) and Alexander. **HRs:** Bos — Lynn 2 (3).

Milwaukee 100 000 000— 1 7 0
New York 020 000 00x— 2 6 1
Sorensen (0-1) and Martinez, Fosse (7); John (1-0), Gossage (8) and Munson. **HR:** NY — Spencer (1).

Chicago 100 010 300— 5 10 0
Baltimore 000 001 000— 1 3 2
Wortham (1-0), LaGrow (8) and Foley; D. Martinez (0-1), Stoddard (7) and Dempsey.

Toronto 102 000 000— 3 5 1
Kansas City 101 030 21x— 8 9 2
Lemongello (0-1), Lemanczyk (5), Moore (7), Murphy (8) and Cerone; Splittorff (1-0) and Porter.

Saturday

Baltimore 6 Chicago 3
Milwaukee 4 New York 3
Cleveland 3 Boston 0
Texas 8 Detroit 2
Minnesota 3 Oakland 1
Kansas Cith 7 Toronto 4
California 5 Seattle 4

Buckaroos Push Final To Limit

Western Homes Buckaroos and Victoria Athletics meet tonight in the deciding game of the South Island Big Six Hockey League playoff final.

Game time is 8:15 at Memorial Arena.

Bucks forced the issue Sunday and squared the best-of-seven series 3-3 with a 4-1 victory over Athletics at the Racquet Club.

Cam McIntyre, Murray Kennett, Bill Pettinger and Stan Alstad scored for Bucks and John Entzminger replied for the A's.

Goaltender Dan Porteous of Buckaroos made 38 saves while Steve Hanna, a junior "B" player picked up by Athletics, blocked 37 shots.

PRO SOCCER

NORTH AMERICAN LEAGUE

Edmonton 1 Detroit 0
Fort Lauderdale 2 Toronto 1
Cosmos 3 Washington 2
Tulsa 3 Minnesota 1
San Diego 3 Portland 2

Saturday

Rochester 3 Atlanta 2
Houston 1 Dallas 0
Chicago 2 Philadelphia 1
Tampa Bay 2 New England 0
California 1 Seattle 0

10 SPEEDS
from 109.88
1979s NOW IN STOCK
• Sekine • CCM
• Apollo
RUSS HAY
BICYCLE SHOP
2542 Government St.
384-4722

Lakehill Team Advances

Lakehill Jadresko Construction of Victoria was one of three Vancouver Island sides that advanced into the semi-finals of the annual B.C. Youth Soccer Association championships by winning quarter-final matches at the weekend.

Jadresko, which reached the Canadian sixth-division final last season, tripped Surrey Rovers 4-1 in fifth-division play Saturday.

Todd Boothroyd sparked the Victoria attack with two goals and singles were added by David Campbell and Clay Crust.

Nanaimo Diplock Masonry edged Surrey United Royals on corner kicks in overtime after playing to a 1-1 deadlock in a first-division quarter-final Sunday. Nanaimo Bel-Aire Construction blanked Richmond Central Rangers in a fourth-division encounter Saturday.

In another first division match Sunday, Coquitlam Blue Mountain Rangers edged Victoria Lansdowne Evening Optimists, 3-2. Mark Keith scored both goals for Optimists, including one on a penalty shot.

Two other Victoria sides were eliminated Saturday when Guildford Celtic of Surrey nipped Gordon Head Smith Brothers 2-1 in a fourth-division clash and Coquitlan Cape Horn Western blanked Cordova Bay United 5-0 in a seventh-division struggle. Darren Lansdell scored the lone goal for Smith Brothers.

Semi-finals will be played Saturday and Sunday with the winners advancing to the 27th annual Sun "Tournament of Soccer Champions" at Swangard Stadium in Burnaby, Apr. 28-29.

YOUTH SOCCER CUP FINALS

Results of District Cup finals played during the weekend by teams in the Lower Island Youth Soccer Association:

Division 1A — Gorge FC 0, Cowichan Chittim Motors 4.
Division 1B/C — Gorge Buccaneers 2, Lansdowne Evening Optimist Royals 1.
Division 2A — Duncan Mr. Mike's 2, Lansdowne Evening Optimist Cobras 1.
Division 2B/C — Gordon Head Cosmos 7, Peninsula Falcons 1.
Division 3A — Juan de Fuca Columbia Ready-Mix 1, Gordon Head Eagles 3.
Division 3B — Cordova Bay Hawks 5, Peninsula Flyers 3.
Division 3C — Bays United Vickery Construction 1, Lansdowne Evening Optimist DaVinci 2.
Division 8 — Cordova Bay Bears 2, Peninsula Eagles 1.
Division 9 — Cordova Bay Ravens 1, Lakehill Somersby Woodworkers 0.
Division 10 — Gorge FC 1, Cordova Bay Flyers 0.

SATURDAY

Division 4A — Gorge FC 2, Juan de Fuca Van-Isle Moulding 1
Division 4B — Cordova Bay Bruins 1, Gorge Canadians 0
Division 4C — Duncan Darts 1, Gordon Head Cosmos 0
Division 5A — Lansdowne Evening Optimist Tigers 1, Bays United Travelworld 0
Division 5B — Juan de Fuca Belmont Collision 1, Cowichan Auto Body 0
Division 5C — Bays United Ocean Construction 5, Duncan Uncle Alberts 1
Division 6A — Lakehill Peter Pollen 6, Prospect Lake Strikers 0
Division 6B — Bays United Commercial Travellers 3, Gorge Canadians 0
Division 6C — Gordon Head Machinists 3, Prospect Lake Toros 1
Division 7A — Gordon Head Lum's Greenhouses 5, Cowichan Valley Rovers 0
Division 7B — Bays United Dragons 3, Juan de Fuca Coreland Development 1
Division 7C — Peninsula Hornets 1, Lansdowne Evening Optimist Mavericks 0

Semi-finals

Division 8 — Cordova Bay Bears 1, Gorge Royals 0; Peninsula Eagles 2, Bays United Greens 1
Division 9 — Cordova Bay Ravens 1, Juan de Fuca Dairy Queen 0; Lakehill 1, Juan de Fuca 0

Finnish Driver Leads

HOCKENHEIM, West Germany (AP) — Keke Rosberg of Finland, driving a March BMW, won the second event in the Formula 2 European auto racing championship Sunday.

Rebels I Retain Title In Overtime Struggle

Rebels I retained the playoff title in the Vancouver Island Men's Field Hockey Association, tripping Oak Bay 2-1 in the final Saturday at the University of Victoria.

Brian Foley scored late in the third overtime session to give Rebels I the victory.

The two squads, after playing to a 1-1 tie in regulation time, battled through a 30-minute overtime period and were almost through the second 15-minute, sudden-death frame when Foley blasted in a hard shot from a penalty corner.

Rich Eison scored for Rebels I in the first half and Dave Billingham countered on a penalty stroke for Oak Bay early in the second half.

Ranjit Sidhu was elected president of the league during the annual general meeting and Rick Swindells was voted in as vice-president-treasurer.

Gordon Head Nips Saanich

Juan de Fuca and Gordon Head collected victories during the opening day of play in the Lower Island peewee football league Saturday at Glanford Park.

Randall Smithson and Robert Dorval each scored three touchdowns to lead Juan de Fuca to a 50-6 romp over Victoria, but Gordon Head had to battle all the way to edge Saanich 6-0 on a TD by quarterback Ram Robinson.

Doug Johns and James Dawson also scored touchdowns for Juan de Fuca and Neil Ford notched the Victoria TD.

League teams still have openings for players aged 10 to 13. All equipment is supplied and further information may be obtained by telephoning 598-3235 or 386-1623.

The Waddling Dog Inn
Fine Food
Dining Room

THIS WEEK'S SPECIAL
TURKEY and MUSHROOM VOL AU VENT
CHEF'S SOUP
SALAD
GRILLED FRESH BRITISH COLUMBIA SALMON STEAK
Tartare Sauce
Fresh Vegetable
Chateau Potato
PEAR BELLE HELENE
COFFEE ROYALE
$12.95
652-1146
AMERICAN EXPRESS, MASTERCHARGE, CHARGEX
PATRICIA BAY HWY. at Mt. Newton X, Saanichton

Kelly's MONDAY NIGHT SPECIALS . . .
MONDAY NIGHT 6-9 P.M.
We're featuring these special items . . .
But stock is limited, so HURRY!!

"VILLAGE PEOPLE" Go West
Featuring "We're in the Navy"
GEORGE THOROGOOD Move It On Over
2.99
LIMIT 1 PER CUSTOMER
The People at Kelly's will take the time to match up a system to suit your needs at the lowest possible price!
4-9
Kelly's Stereo Marts
728 Yates
388-5502
Chargex MasterCharge

THE NEW Fritzl's RESTAURANT
In the Beautifully Restored Cosy Old House Corner of Simcoe and Menzies
11 a.m. to 11:30 p.m. TUESDAY TO SUNDAY
BRING YOUR FAMILY FOR OUR BEAUTIFUL SUNDAY BRUNCH
11:00 to 2:30
4.95 Per Person
PRIVATE ROOMS available for Special Parties of up to 50 People
RESERVATIONS 382-4202
4-4

EVERY TUESDAY IS LOBSTER NIGHT!
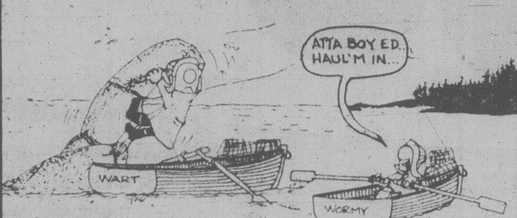

TWO JUICY LOBSTER TAILS $10.95
SERVED WITH HOUSE SALAD GARLIC ROLLS, VEGETABLE PILAF OF RICE & DRAWN BUTTER
reg menu price $13.95
IVANHOE'S
1314 GOVERNMENT ST. 383-0913
CRAB NIGHT WED. & THURS. CALL FOR RESERVATIONS

SAMBO'S SPECIALS, MON. THRU WED., 11 A.M.-2 P.M.
LASAGNA 3.25
FRENCH BEEF DIP 3.15
VEAL SCALLOPINI 2.95
SPAGHETTI With meat sauce, OR MEAT BALLS 3.25
Enter Your Name TO WIN THE APRIL PRIZE 12" HITACHI TV SET
CHICKEN POT PIE 3.25
HOT BEEF SANDWICH 3.15
Don't Forget Our BREAKFAST SPECIAL MON.—FRI., 6-11 a.m. 1.69
BEEF POT PIE 3.25
Includes soup or salad
sambo's
1551 Cedar Hill X Road (licenced premises)
in the new Cedar Hill Mall
4-8

THE FIRST CANADIAN PRODUCTION OF SPOKESONG SINCE ITS RECENT NEW YORK PREMIERE!

A Belfry Production
The Belfry Theatre, 1291 Gladstone at Fernwood

Tues. to Sun. 8 p.m. Sun. Matinee 2 p.m.
On sale now at the Belfry, McPherson, Hillside & University Centre Box Offices Res. 385-6815
March 29th to April 14th

FINAL WEEK! — MUST END APRIL 14th
A BELFRY THEATRE PRODUCTION

★ "CAPTIVATING!
— a play well worth seeing . . .
—Clive Barnes, New York Post

★ ". . . LOVINGLY TOLD! . . .
an electric mix of styles from madcap to fanciful! Brian Torpe . . . a wonderful young actor!!!"
—Jim Gibson, Daily Colonist

★ ". . . MEMORABLE PRODUCTION! . . .
visually exciting . . .
. . . congratulations on giving Victoria audiences another experience of theatrical excellence . . .!
Richard Litt, Monday Magazine

★ STARRING —
● MALCOLM ARMSTRONG ● STEFAN PANYCH
● DENIS ARNDT ● GOLDIE SEMPLE
● TRISH GRAINGE ● BRIAN TORPE

Directed by — Don Shipley
Designed by — Ken MacDonald
Music Director — Joan Beckow

*SPECIAL BONUS
— Added SUNDAY MATINEE — 2 P.M.
APRIL 8th — 'PAY WHAT YOU CAN'

VICTORIA'S INTIMATE PROFESSIONAL THEATRE
for reservations — 385-6815

"PIAF — A MUSICAL BIOGRAPHY" — SOLD OUT
JOE EGG — SOLD OUT
SPOKESONG — "SEE FOR YOURSELF AND APPLAUD" — Monday Magazine

Maple Leafs Ousted

NORTH VANCOUVER (CP) — North Shore Hurry Kings advanced to the Coy Cup final by downing Esquimalt Maple Leafs 7-1 Saturday night for a two-game sweep of their best-of-three, semi-final in the provincial intermediate hockey championship series.

Hurry Kings, who won 9-4 Friday night, were sparked Saturday by defenceman Bob McNeice, who turned in a three-goal peformance.

The winners held period leads of 1-0 and 5-0 Saturday and got single goals from Vic Mercredi, Murray Wilcox, Brian Penrose and Dave Durante.

Bill Jobson scored for Esquimalt on the game's only penalty mid-way through the third period to prevent a North Shore shutout.

Goalkeeper Lionell Trudell stopped 36 shots for the Hurry Kings while Steve Kishkan blocked 37 for Esquimalt.

Final series begins April 13 in Delta.

China Returns to Olympic Fold

MONTEVIDEO, Uruguay (Reuter) — China returned to the Olympic fold in an unexpected manner Saturday when the International Olympic Committee recognized both it and Taiwan.

At the IOC's 81st annual session which ended Saturday night, the committee decided after a lengthy debate to readmit China, which withdrew from the Olympic movement 21 years ago, without expelling Taiwan.

In a resolution passed by 36 votes to 28, the IOC agreed "to recognize the Chinese Olympic Committee located in Peking and to maintain recognition of the Chinese Olympic Committee located in Taipei."

But Peking officials were not satisfied with the compromise formula, which did not meet their demand that the IOC withdraw recognition from Taiwan.

Song Zhong, secretary-general of the Peking-based Chinese Olympic Committee, said the resolution was not acceptable "in its present content."

Song repeated Peking's stand that Taiwan is part of China and the only solution to the question of China's representation in the IOC was to recognize the Peking Olympic Committee as the representative of all China.

But, in what appeared to be a concession to help settle the issue, Song added: "As a temporary measure, the Taiwan sport organization may remain in the IOC under the name of the Chinese Taiwan Olympic Committee.

Taiwan did not oppose the readmission of China provided it did not affect its own status in the IOC.

The IOC resolution said that all matters pertaining to names, anthems, flags and constitutions would be subject to studies and agreements which would have to be completed "as soon as possible."

Song said that everything "symbolic of the so-called Republic of China (Taiwan) must not be used." But IOC president Lord Killanin told a news conference later that this would be discussed in talks between the two sides.

Entertainment Guide

THE BUTCHART GARDENS — OPEN EVERY DAY OF THE YEAR — Gates now open 9 a.m. to 6 p.m.
THE BUTCHART GARDENS RESTAURANT — OPEN YEAR ROUND — Serving our own special garden lunches and scrumptious High Teas in the historic Butchart residence. Now open 10 a.m. to 5 p.m.
COFFEE BAR SERVICE — Always available.
SEEDS FOR SPRING PLANTING — Now is the time to purchase seeds from our wide selection — All packaged at the Butchart Gardens.
35 ACRES OF GARDENS — Fresh blooms of Spring — The Ross Fountains. An invigorating stroll through these majestically beautiful gardens followed by a lunch or a spot of tea combine for a fine Spring outing.

STRATHCONA HOTEL — British Columbia's largest night-life centre, 919 Douglas St., 383-7137. Featuring "THE OLD FORGE" Nightclub with live music of "THE BROTHERS FORBES AND FRIENDS." 3 Discotheques — "THE STING," "THE CUCKOO'S NEST" and "IVY'S" and a unique lounge called "BIG BAD JOHN'S" featuring Hillbilly atmosphere. Luncheon served daily in "THE STING" and lunch and dinner served in the "CUCKOO'S NEST."

CENTURY INN — ENTERTAINMENT PLUS!! "FORTY THIEVES DISCOTHEQUE" — Officially rated the Island's No. 1. Disco — Victoria's only total dance experience in an Uptown Cabaret atmosphere — Best Sound, Best Light & Fog Show, 3 rooms, free attendant parking. "OUR PUB" presents the best exotic dancing in town daily noon to 6 followed by Disco Dancing 'til midnight. Century Inn, Pandora at Government on Centennial Square, 383-1151

STEWARTS — presents dining with Louise Rose, lunch with George Essihos in Market Sq., 388-7021.

CHAUNEY'S RESTAURANT — Classic Chamber Music featuring JAMES KENNEDY each Thursday in April.

APRIL
THE MONTH OF ABALONE
STEWART'S
SAVANNAH SALAD
(fresh prawns in the shell served with cocktail sauce, green salad and Stewart's dressing)
$11.95
ABALONE and FILET MIGNON
served a la bouquetiere with escalloped potatoes
IRMA'S HOMEMADE ICE CREAM
BEVERAGE

ESCARGOT Deep South
SAVANNAH SALAD
PHEASANT au CHAMPAGNE BOUQUETIERE for two
SPANISH COFFEE
$15.95 per person
ANNOUNCING: We are now open for dinner Sundays from 5-10
LUNCH FROM 12
DINNER 6-11
JAZZ NIGHTLY WITH LOUISE ROSE
MARKET SQUARE
Corner of Johnson and Store St.
388-7071
Proper Dress Required
4-13

THE BUTCHART GARDENS
Victoria, British Columbia, Canada
AUDITION
Male and Female Vocalist
Monday, 16 April, 2-5 p.m.
for Summer Stage Show
Telephone 652-2422
Monday-Friday 9-5

DINNER SPECIAL
Available in Dining Room only from 4:00 p.m.
Chinese Combination Dinner
Beef Chop Suey, Sweet and Sour Chicken, Fried Rice and Egg Roll.
TWO DOLLARS AND NINETY-FIVE CENTS
YINNIE'S
FOOD FAIR
LICENSED DINING ROOM AND CAFETERIA
Take Outs. Coffee Breaks. Light snacks. Full Course Meals
Open: Mon. - Fri. 8:00 a.m. till 9:00 p.m.
Saturday 8:30 a.m. till 5:00 p.m.
LOWER COMMERCE MALL
1175 Douglas at View

Victoria School of Driving Ltd.
NOW LOCATED AT
#8-625 ALPHA STREET

TRUCK & CAR INSTRUCTION
NEXT AIR BRAKE COURSE
Starting APRIL 16
D.E.I.P. COURSE
Starts APRIL 30
CALL 382-3575 DAY OR EVENING

Sunday and Monday
SUPER SPECIAL
4 p.m. to 9 p.m.
Chicken Cacciatore
Lasagna
Garlic Bread
Soup or Salad
2.99
Gatsby's RESTAURANT
ROYAL OLYMPIC HOTEL
642 JOHNSON
4-9

Felice's DINING LOUNGE
ON THE WATERFRONT
Presents a Rare Treat!
ROAST PHEASANT
IN WHITE WINE AND GRAPES
Including:
• Soup or Salad • Garlic Bread
• Potato • Baked Alaska Flambe
• Fresh Vegetables • Beverage
FOR TWO 24.95
QUAIL in Black Cherries, Brandy and Port
DINNER INCLUDES: Soup or Salad, Garlic Bread, Fresh Vegetables, Potato, Beverage.
10.95
REGULAR MENU ALSO AVAILABLE
LIVE ENTERTAINMENT MON. THRU SAT.
PARKING AVAILABLE ON THE WATERFRONT
1218 WHARF ST. 4-10 RESERVATIONS 385-4497

Amity's lounge
PRESENTS the exciting sounds of the
MORREY STERNS TRIO
NIGHTLY FROM 8:30
Colony MOTOR INN
2852 DOUGLAS 385-2441
4-7

Academy Award Nominee Jon Voight in his great new Feature . . .
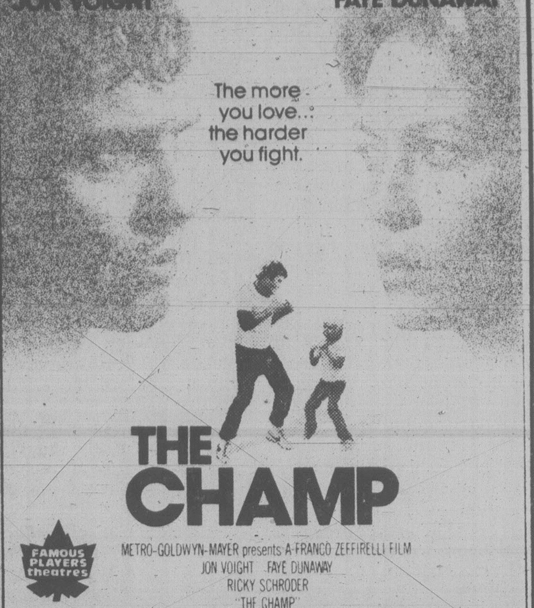
JON VOIGHT FAYE DUNAWAY
The more you love... the harder you fight.
THE CHAMP
METRO-GOLDWYN-MAYER presents A FRANCO ZEFFIRELLI FILM
JON VOIGHT FAYE DUNAWAY
RICKY SCHRODER
"THE CHAMP"
JACK WARDEN ARTHUR HILL Music by DAVE GRUSIN Screenplay by WALTER NEWMAN
Based on a story by FRANCES MARION Produced by DYSON LOVELL Directed by FRANCO ZEFFIRELLI
MATURE
CORONET
830 YATES ST. 383-6414
Sun. mats at 2:50, 4:50
Nightly at 7:00, 9:10 p.m.

CANADIAN ODEON THEATRES
"A superbly suspenseful, expertly crafted, riveting entertainment"
Richard Schickel . . . Time Magazine
MATURE
Occasional Coarse Language (B.C. Director)
the China Syndrome
MATS. SAT., SUN. 2:05, 4:20
NIGHTLY 6:45, 9:15
haida
808 YATES STREET

THE FASTEST, FUNNIEST, WINNINGEST MOVIE OF THE YEAR!
MATS. FRI. SAT., SUN. 1:30, 3:20, 5:10
NIGHTLY 7:15, 9:15
odeon 1
780 YATES STREET
FASTBREAK
MATURE

The original space man! Buck Rogers swings back to earth and lays it on the 25th Century!
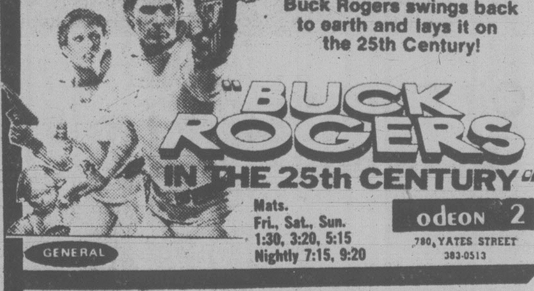
"BUCK ROGERS IN THE 25th CENTURY"
GENERAL
Mats. Fri. Sat., Sun. 1:30, 3:20, 5:15
Nightly 7:15, 9:20
odeon 2
780 YATES STREET

NOMINATED FOR 4 ACADEMY AWARDS
including
"BEST ACTRESS" — ELLEN BURSTYN
Ellen Burstyn Alan Alda
"Same Time, Next Year"
MATURE
Some Suggestive Scenes (B.C. Dir.)
NIGHTLY 7:00, 9:15
counting house 1
BROAD AT BROUGHTON

NOMINATED FOR 9 ACADEMY AWARDS
Julie Christie Warren Beatty
HEAVEN CAN WAIT
MATURE
counting house 2
BROAD AT BROUGHTON
NIGHTLY 7:00, 9:15

ALLISON PIANO proudly presents

BILL EVANS TRIO
in concert
WEDNESDAY, APRIL 11 ONE NIGHT ONLY!
$6.00 ADVANCE $7.00 DOOR
ADVANCE TICKETS AVAILABLE AT
Richard's Record Shop
Harpo's Cabaret
15 BASTION SQUARE
DOORS 8 P.M. (NO RESERVATIONS)
HARPO'S

Walk into the incredible true experience of Billy Hayes.
Midnight Express
Warning: Frequent Violence, Coarse Language and Frightening Scenes (B.C. Director)
SECOND HIT
FAYE DUNAWAY TOMMY LEE JONES
EYES OF LAURA MARS
1 COMPLETE SHOW NITELY
QUADRA
Quadra at Hillside 382-3370

CLINT EASTWOOD
'EVERY WHICH WAY BUT LOOSE'

16th WEEK!
MATURE
WARNING: Frequent Coarse Language (B.C. Director)
AT 7:00 & 9:00 — MATINEES SAT. & SUN. 1:30 & 3:30
382-5922 IN NOOTKA COURT
808 DOUGLAS
towne cinema
ANDY WARHOL'S DRACULA
A FILM BY PAUL MORRISSEY
Starts THURSDAY!
Nite Owl FLICKS
AT 11:30 P.M.
4-10

Chauney's Restaurant
PRESENTS
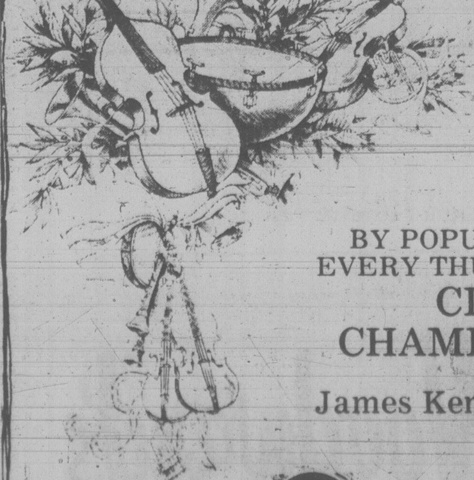
THURSDAY NIGHT CONCERTS
6 to 10 pm
BY POPULAR REQUEST:
EVERY THURSDAY IN APRIL
CLASSIC CHAMBER MUSIC
featuring
James Kennedy and friends
For Reservations
Tel. 385-4512 614 Humboldt St.
4-5

R.V. SHOW
FRIDAY, SAT. AND SUN.
APR. 20, 21 & 22nd
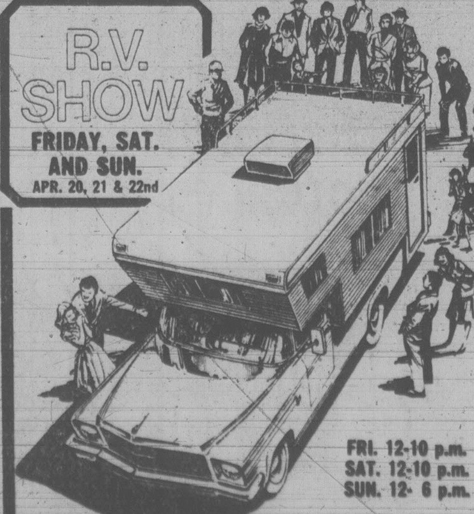
FRI. 12-10 p.m.
SAT. 12-10 p.m.
SUN. 12- 6 p.m.
ESQUIMALT SPORTS ARENA

FAMOUS PLAYERS THEATRES

WALT DISNEY PRODUCTIONS'
The NORTH AVENUE IRREGULARS
TECHNICOLOR®
GENERAL
Children $1.50
Sunday at 1:30, 3:05, 5:00, 7:00, 9:00 p.m.
Weekdays 7:00 and 9:00 p.m.
CAPITOL

A fictional solution to the real mystery of Agatha Christie's disappearance.
MATURE
Occasional nudity (B.C. Director)
Dustin Hoffman Agatha Vanessa Redgrave
OAK BAY
Golden Age $1.00
Evenings 7:05 and 9:05 p.m.

Sun. at 1:30, 3:20, 5:15, 7:10, 9:10
Nightly at 7:10, 9:10
WARNING: Frequent sex and nudity. (B.C. Director)
ROYAL
SYLVIA KRISTEL
Goodbye Emmanuelle

Donald Sutherland
Leonard Nimoy
Invasion of the Body Snatchers
MATURE
Some frightening scenes (B.C. Dir.)
The seed is planted... terror grows.
TILLICUM DR-IN
Gates 7:00 Show 7:30
ADDED SUSPENSE . . .
"COMA"
with Genevieve Bujold
Admission $3.50

Socred Ranks Divided

B.C. '79

KAMLOOPS (CP) — A rift in Social Credit party ranks in British Columbia developed Saturday at the end of a two-day regional provincial convention.

Tim McIvor, 20, of Richmond resigned as president of the Social Credit Youth Organization, accusing provincial party leaders of trying to muzzle him and curb the growth of his organization.

The convention was described by some cabinet ministers as the launching pad for the May 10 provinical general election, but the party's solidarity was shook when McIvor resigned.

McIvor said he quit because he couldn't work with party organizers who treated his group like kindergarden children instead of active party members.

He said in an interview that he had been thwarted in attempts to expand the organization outside of the Greater Vancouver area and had been ordered by party officials not to have any dealings with the news media at regional conventions.

McIvor said the Social Credit party is dying and a strong youth organization is necessary if the party is to survive in B.C.

The regional convention was used by various cabinet ministers as a vehicle to outline the party's platform for the election.

Premier Bill Bennett launched a free-wheeling attack Friday on the New Democratic Party, then the tone of the meetings declined.

After Bennett's attack on the NDP, it became obvious that party organizers were concerned that the campaign would peak too soon in the 38-day race. Strong efforts were made to follow the regular convention agenda which was drawn up a month before the Aoril 3 election call.

Party officials said poor attendance at the convention was because of the election call. About 600 persons were expected.

Attendance at seven workships ranged from 60 for Environment Minister Rafe Mair to about 150 for Human Resources Minister Grace McCarthy. Party officials said about 500 persons registered for the convention.

Delgates were urged by all speakers to spread the message of opportunity and individual enterprise under the Social Credit government which was elected in December, 1975. They were also asked to outline the previous NDP government's alleged mishandling of the economy.

Mika Bears Banner For NDP

Saanich alderman John Mika has won the NDP nomination to run in Saanich and the Islands riding against Provincial Secretary Hugh Curtis.

The NDP also nominated several other candidates including incumbent Lorne Nicolson in Nelson-Creston.

Jerry Winters, 46, won the NDP nomination for Okanagan North.

The party chose two candidates in the newly split ridings of Prince George North and Prince George South. Dr. Charlie Boyd won the nomination in the former riding and Joan MacLatchy the latter.

NDP Promises Gas Price Freeze

VANDERHOOF (CP) — The New Democratic Party will freeze gasoline and fuel prices in British Columbia if elected May 10, party leader Dave Barrett said Sunday.

Barrett also made it clear the NDP would not allow nuclear power generation in the province if it forms the government.

Barrett said gasoline prices will jump to at least $1.25 a gallon over the next 14 months but the oil companies are not telling the truth when they talk about an oil shortage and strong competition.

He told a news conference that the Social Credit government has allowed oil companies to raise prices at their own whim and his party would introduce a better pricing system.

"The fact is the oil companies, after the NDP lost, were given free reign in this province and they are the ones who are dictating gasoline prices and gasoline policy to the government of British Columbia.

"If anybody thinks there is competition in the gasoline business, forget it."

Barrett said when the NDP was in power the government-owned B.C. Petroleum Corp. controlled gasoline prices so that they weren't "automatically shoved up by the oil companies." The freeze was removed by the Social Credit government of Premier Bill Bennett after it was elected in 1975.

"No nuclear power in this province," stated Barrett. "We have no moral right, regardless of party, to endanger future generations because of the stupidity of the present generation."

Barrett also promised to bring back community resource boards, which were eliminated by Social Credit.

In Prince George Saturday, Barrett said Social Credit has hit the pocket of the average B.C. citizen but lacks the guts to properly tax resource industries.

The Bennett government showed no heart or feeling for people, which was shown by the rise in sales tax, Insurance Corp. of B.C. rates, hospital premiums and doubling of ferry fares, he said.

While prices for B.C. coal have never been higher, said Barrett, Social Credit failed to properly tax the industry on about $33 million in the past three years.

Market Square presents

pepper

THE MIME CLOWN

Official Clown for '76 Olympics

At 12:15, for half an hour in the lower courtyard Tues., April 10, 1979

Come and have your lunch and enjoy this world renowned performer.

Market Square

560 Johnson St.
Parking
500 Block Pandora

VANCOUVER ISLAND'S FINEST PHOTO SUPPLY CENTRE

GRITT FLOSS RECOMMENDS STILL TOPS!

OLYMPUS OM-2 with f/1.8 lens ONLY $459.00

★ BONUS ITEMS WITH EVERY PURCHASE

★★ MULTIPLE PURCHASE DISCOUNTS

Despite the proliferation of new 35mm Cameras which have appeared on the market during the past two years, most of them trying to emulate the Olympus OM-2, none of them have combined the same desirable features as the amazingly advanced Olympus OM-2.

NO OTHER CAMERA HAS THIS COMBINATION OF FEATURES

Compact
Provision for use of Winder (2 frames per sec.) or Motor Drive (5 frames per sec.)
Interchangeable Back
Interchangeable Focusing Screen
Manual Exposure Control
Automatic Exposure Control by measuring the light that actually reaches the film plane
Automatic Flash Exposure by measuring light which reaches film plane

*Your choice of Safari Bag or Calculator at No Charge

**Save up to 15% on purchase of extra cameras, lenses, flashguns, etc. when purchased at same time.

FOR A MORE COMPREHENSIVE LIST OF OLYMPUS EQUIPMENT PRESENTLY IN STOCK, SEE OUR CLASSIFIED AD IN THIS ISSUE, SECTION 93

VISA — MASTER CHARGE — FINANCE PLANS TO 36 MONTHS — MAIL ORDERS — TRADE-INS

Hilton PHOTO SUPPLIES LTD.
IN CHEMAINUS ON THE TRANS-CANADA HWY.
Phone 246-4741

Tory's Claim Irks Stephens

Conservative leader Vic Stephens says a federal Tory candidate has been captured and terrified by the Social Credit movement.

Stephens was reacting to statements made earlier Saturday by Lorne McQuish, the federal Conservative candidate in Prince George-Bulkley Valley.

McQuish said in Prince George that most federal Conservative supporters are happy voting for the Social Credit party provincially.

He first said there is no support for the provincial Tories in Prince George or the rest of the province but later said he could speak only for his riding.

He said all Stephens will do by running candidates in the May 10 provincial general election is ensure an NDP victory.

McQuish said Stephens should follow former provincial Liberal leader Gordon Gibson and move into federal politics.

Stephens replied that Conservative candidates will show great strength in the provincial election.

He said that McQuish, like a few other federal Conservative party members, has been captured and terrified by the Social Credit movement.

Stephens said he has no intention of getting out of provincial politics because the Conservatives constitute the only viable alternative to Social Credit or the NDP in B.C.

Oil Cache Praised

KAMLOOPS (UPC) — Deep oil deposits near Dawson Creek could produce substantial quantities of oil for British Columbia, Elwood Veitch, minister of tourism and small business, said Sunday.

Veitch told a Social Credit Party meeting that production from the five-mile-deep deposits was becoming economically feasible because of rising international oil prices.

Let us make Your Life Better

With a New Chesterfield and Chair!

100% Nylon floral velvet for the depth of luxury! Good-looking lines blend with 'most any decor. Sofa is 82'' long. By Kroehler, famous for quality construction and design.

from ISLAND FURNITURE MART LTD.

WE HAVE THE KEY TO GREATER SAVINGS

2513 BEACON AVE.
SIDNEY
656-3724

ANNIVERSARY SALE CONTINUES 'TIL APRIL 14

BIG BUY OF THE WEEK

WOODWARD'S WHITEWALL SAFETY BELT TIRES

2 ply polyester body plus 2 ply fibreglass belt, with 25,000 mile warranty — top performance whitewall at an incredibly low price! Please check your tire size before purchasing.

SALE PRICE	
A78 × 13	29.99
E78 × 14	30.99
F78 × 14	32.99
G78 × 14	34.99
H78 × 14	36.99
G78 × 15	34.99
H78 × 15	36.99
L78 × 15	46.99
D78 × 14	30.99

INSTALLATION each .99

Why not take this opportunity to have your wheels balanced? It will reduce front-wheel vibration and help prevent tire wear. Now's also a good time to replace deteriorating valve stems to help avoid flats.

SERVICE CENTRE HOURS 8:00 to 5:30

BIG BUY PRICE 29.99 A78 × 13

WOODWARD'S EASTER STORE HOURS: Monday, Tuesday and Saturday, 9:30 a.m.-5:30 p.m. Evening shopping Wednesday and Thursday nights 'til 9:00 p.m.

Woodward's The Store That Has It All!

STORE CLOSED GOOD FRIDAY.

80 BOATS and MARINE

GILLNET
3 near new gillnets, perfect condition, ready to go with floats, lead line. 245-2696.

14' COBRA, NEW CONDITION with 85 horse power Johnson. Many extras, good fast ski boat. Evenings 477-8692 or 598-4319.

13' FIBREGLASS BOAT AND trailer, 20 Hp Mercury, windshield and steering wheel. 592-6603.

OMC OUTBOARD PROP, 50 through 140 hp. SST stainless, 12¾ diameter, 21" pitch. $50. 652-5756.

14' FIBREGLASS RUNABOUT, completely redone, 40 Hp rebuilt Evinrude, new tilt trailer, best offer. After 5 pm. 595-4765.

BOAT TRAILERS FOR RENT 721-5266

WANTED "C" licence. 383-3957.

1974 K AND C 16' 50 H.P. JOHNson, low hours, EZ Loader trailer, $3950 firm. 656-2774.

BOAT TRAILER FOR SALE, will haul up to 16' boat, offers. 642-3992.

25'6"X9'6" BEAM WOOD LAPstrake, soft top, I/O, asking $6500. 385-8879.

22' INBOARD, CABIN NEEDS work, hull sound, $895. No power, engine available. 385-8879.

12' WOOD BOAT, TRAILER, 5½ Hp Johnson and tank. Phone after 6pm. 598-4027.

14' KLINKER AND TRAILER, 18 HP Evinrude and tank, $650 firm. 386-9446.

27' WOODEN DIESEL BOAT for sale, great for beachcombing. 388-9181.

WANTED VALID COMMERcial "C" license, 112-682-3816.

24' REINELL EXPRESS, GOOD condition, lots of extras, $10,000. 595-4958.

BOAT LETTERING A SPEcialty. Phone Ken Warner, 652-2007.

1971 9.5 JOHNSON, GOOD kicker, $295. Phone Bob Jr. 5-7 pm. 595-3570.

SEAGULL FORTY PLUS OUTboard. Used about 100 hrs. $225. 656-3458.

24½' FIBERFORM EXPRESS Cruiser, very clean, many extras. 652-5798.

$150 OR BEST OFFER. 12' glass on ply boat and trailer. Phone 386-2352 after 6 pm.

14' BOAT AND TRAILER, 2 motors, $550 or best offer, 478-3952.

EXPERIENCED TROLLER deck hand available immediately. Please call Rick, 658-5458.

18' RUNABOUT, FG ON PLY, 90 hp OMC, HD trailer, $1950 as is. 592-3200

1978 9.9 JOHNSON OUTBOARD and tank, used twice, excellent, $825. 652-4980.

21' CABIN BOAT WITH 1975, 85hp Johnson, many extras. $3200 or best offer. 474-1691

AURORA II 34' C LICENCE DEIsel ex-troller. Fisherman's Wharf, Victoria.

50% OF SMALL SEINER WITH A licence, net and skiff, $89,000. 479-7555.

WANTED: 2200 LB BOAT trailer in good condition, 478-4819.

14' ALUMINUM BOAT, TRAILer and older 9 HP motor, $600. 658-8130 after 4.

1975 15' CALGLASS, 50 HP Johnson, trailer, radio, anchor, paddles, buffers, $2995. 656-3205.

WANTED: 5-GALLON DAY GAS tank, also, 8 lb. Danforth anchor. 592-0698.

35' TROLLER, "SEA MAID", 7 ton A, just surveyed, excellent condition. $68,000 or nearest offer. 382-6711.

1972 20 HORSEPOWER JOHNson outboard motor, good condition. $395. 479-6142.

19'6" FIBERFORM, 140 MERC Inboard/Outboard with trailer. Offers. 478-2764.

32' CLASSIC CHRISCRAFT, double mahogany, new engine, will trade. 385-8813.

15' PLYWOOD FIBERGLASS, complete, 25 horse with trailer, $1000. 479-2664.

65 HORSEPOWER ELECTRIC Merc. with controls, tank and tach, $475. 652-5842.

12' RUNABOUT, CONTROLS, windshield and motor, excellent shape, offers. 382-1081.

18' FIBERGLASS HULL, BUILD your own boat. 656-7033. Evenings 479-6103

MV SAN PABLO, 7-TON 'A', IN excellent condition. 4 Nets. $65,000. 985-6368.

WANTED: REASONABLE priced boat, up to 17'. What offers? 479-3313.

1976 JOHNSON 15 HP ELECTRIC start, used very little, good condition. $750. 382-4533.

18' PETERBOROUGH SEA Farer, excellent condition, new paint and varnish, $300. 656-6508.

30' STEEL TUG, 671 GMC DIEsel, tasteful accommodation, $28,000. Parksville. 248-5113.

16' LONESTAR. 1976 20 JOHNson. Tilt factory trailer. $1700. 642-5161.

14.6' FIBERGLASS BOAT, TWO outboard motors, trailer. 382-1714.

13' DAVIDSON FIBERGLASS life boat, $495 or best offer, 642-5849.

18' CARVEL BUILT CABIN, cedar planked, inboard, $600. 388-4020.

35' LOG SALVAGE TUG BOAT, steel hull, diesel, 200 Chrysler Nisson, $27,000. 478-5387.

PROPELLOR REPAIRS AND balancing. One day service. Phone 478-9307.

30X10 FT. STEEL DIVING tender, needs power, offers. 656-7149.

22' STEEL INBOARD, $1500. Phone 385-8879.

42' FREEZER TROLLER, near new. Ray Mason 479-8822.

"A" SALMON TONAGE WANTed. Squire & Coombs. 384-3363.

"A" LICENSE TONNAGE FOR sale. 112-682-3816.

14' GLASS OVER PLYWOOD and trailer, $250. 112-743-4189.

WANTED TO BUY BOATS THAT need repair. 388-4020.

CANVAS CANOE, $75. PHONE 652-3349.

14' CANOE, JACKETS AND paddles, $275. Phone 383-3171.

THOMPSON CANOE, 17', LIKE new. 478-4309

SLEEK 12' HYDROPLANE, EXcellent condition, $40. 479-4952.

WANTED: 3 HP LAUSON motor or inboard boat. 656-2396.

17' SKI BOAT, 150 BLACK MAX. 1831 Oak Bay Ave.

FOR MECHANICS, AD21-21 HP Albin diesel for sale. 656-3421.

26' CRUISER, A-1 CONDITION, priced to sell $10,500. 384-8860.

1970, 115HP EVINRUDE AND controls, $900. After 4pm 652-3353

9.9 JOHNSON LONG SHAFT, 25 hours, $750. 479-8158.

37' TROLLER C LICENCE 642-4298

MUST SELL 20' RUNABOUT 1975 25 Hp. Johnson trailer. 479-6130.

WANTED: VALID C LICENCE 658-5358 or 658-8793

7½ HP EVINRUDE, GOOD CONdition, offers to $375. 658-8119

14' RUNABOUT, 35 HP MERC and trailer. 385-2700

15'6" TRIHULL, REBUILT 50 Merc, asking $2995. 478-7149.

80 BOATS and MARINE

1974 24' SEARAY SUNDANCER with or without boathouse. 384-7587.

ONE YAMAHA GAS TANK FOR sale. Phone 383-2060.

81 SAILBOATS

BRAND NEW
TANZER
SAILBOATS IN STOCK

T22 DELUXE
4 Berths, galley, dinette, head, main and jib, 6 h.p. Johnson.
SAILAWAY $12,300

T7.5 METRE (24')
Deluxe, 4 berth, galley, dinette, private head, main and jib, lifelines, 6 h.p. Johnson.
SAILAWAY $15,300

T26 DELUXE
5 Berths, galley, dinette, private head and vanity. Main and jib. Lifelines. 9.9 Johnson elec.
SAILAWAY $19,500

T8.5 METRE (28')
Deluxe, 5 berth, galley, dinette, private head and vanity. Main and jib. Lifelines, 15 h.p. Yanmar diesel.
SAILAWAY $31,000

See the Canadian designed boat that is sweeping North America. Tanzers are built in Dorion, Que.; Edenton, N. Carolina and Arlington, Washington.

bob whyte marine ltd.
SALES AND SERVICE
Corner Harbour and Resthaven
656-7286 SIDNEY
OPEN EVERY DAY
9 A.M. 'TIL 6 P.M.

READING THE NEWS??
YOU MAY AGREE
It is time to keep your options open. An Offshore Cruising Sailboat is the only Self-sufficient, Self-propelled survival capsul available. VICTORIA BOAT MART has a corner on the market because we specialize in CRUISING SAILBOATS AT PROPER PRICES. LIVEABOARD NOW, LEAVE AS YOU PLEASE. Range: unlimited, sizes from singlehanders to large family or group capacity yachts. P.S. This is also the finest form of freedom and a glorious way of life.

30' BALTIC CRUISER dsl. sloop	$24,950
31' ALGLASS PIVERMARAN, Roomy +	$14,950
31' KISMET, oilheat, aftcab	$14,950
30' ALBERG, Atomic, 5 sails	$22,750
32' TAHITI Ketch, dsl., new sails	$29,000
29' CAL deluxe, Atomic, 5 sails	$27,500
30' HUNTER Offshore, dsl., new	$34,500
34' COLUMBIA, giant liveaboard	$38,950
46' SEASTRUTTER, Cosynormous try	$42,900

And many many more ask for the list.
ON DISPLAY AT
VICTORIA BOAT MART
453 Head St. 383-3324

VICTORIA BOAT MART
Largest selection of small cruising yachts in the area.

22' CATKETCH, inbd., classic	$2,100
22' Cruising Cutter, loaded	$3,900
17½' All glass 2 berth, new	$4,900
20' Cruising Yawl, special	$5,500
20' BUCCANEER Hi speed Tri	$6,750
21' Full keel, inbd., new	$7,900
25' VENTURE inbd., loaded, trlr	$11,250
29' GURNEY 5 bth, Merc., sails	$8,900
26' RAWSON all glass, steal	$9,500
26' GRAMPION 5 bth hdrm. Just	$14,900
26' O'DAY, as new, 6 bth, Volvo	$18,500

Many more and more on the way.
ON DISPLAY AT
VICTORIA BOAT MART
453 Head St. 383-3324

Gypsy Yacht Sales
SAIL
ON DISLAY

40' Newporter Ketch	$64,900
32' KENDALL Offshore	$55,000
32' Atkin Cutter	$32,000
29' Martin Custom	$26,500
29' Pearson	$23,500
29' Martin	$24,900
27' Columbia 8.3	$31,900
27' Catalina	$17,000
25' Garden-Jespersen	$34,900

POWER

30' Pacemaker	$22,500
25' Apollo	$16,500
25' Trojan	$17,900
20' Reinell	$7,590

2270 Harbour Rd., Sidney 656-5591

NEW LISTING
ALBIN 25. Volvo diesel.
$27,900.

NATIONAL
Boat Sales Ltd.
2060 White Birch Road
Sidney, B.C.
V8L 2R1 Tel. (604) 656-3966
AND ALSO AT
False Creek, Vancouver

IRWIN 37 PLUS. VERY SPEcial opportunity to see and buy a complete inshore/offshore cruising yacht, virtually brand new with all possible options inc: H and C showers fore and aft, autopilot, VHF, Sndr, log, diesel, oil-heat, luxurious accoms. to 6 in private cabins.
VICTORIA BOAT MART
453 Head St. 383-3324

BRUCE ANCHORS
Proven in the North Sea
5-60 lb. now in stock

SAILTREND
1157 Newport
592-2711

WANTED
Due to an overwhelming demand this year, we require additional good quality sail boats for charter, 26'-35'. For full details please contact Phil Pidcock, Cove Yachts (1979) 6261 Genoa Bay Rd, RR1 Duncan, B.C. V9L 1M3, phone 748-8136.

WINDWARD 850
Designed by John Simpson and built by Windward Marine in Richmond B.C. for our local conditions. Fast, roomy, beautiful and a Georgia sail. Brendan Boat Sales, 598-1543.

26' COLUMBIA, 5 SAILS INcluding spinnaker, double lifeline andpulpits, depth sounder, CB, teak cabinets, oversized rigging, 35 lb. anchor, 16' Frontiersman canoe, 4 winches and much more. Asking $13,900. Home 595-6646, work 387-6095.

VEGA 27, 1 YEAR OLD, NEW improved Mark II version of this popular quality built Swedish fiberlass sloop. Diesel auxilary, well equipped and immaculate. Replacement cost prohibitive. Must sell reasonable offers. 652-3520.

$28,500. SUPER CLASSIC OFFshore cruising sloop. Copenhagen built to Harrison Butler "Sinhal" design. 31'x8'8"x5' Kalmar oak and teak, Sadd diesel and much more. Must sell, bought larger. 112-339-4716.

O'DAY 27, 15 HP OUTBOARD, depthsounder, CB, propane stove oven, 3 sails, dinghy, comfortable vessel. Offers. 922-3630 (West Van) or 923-6767 (Campbell River).

26' FIBERGLASS RACER Cruiser, nearly new generator model outboard, dodger, cockpit canopy cover, force 10 heater. Gimballed stove, good sails including spinnaker. 656-4331

15' FIBERGLASS SKOOKUM sailboat in excellent condition. Complete with sails, stainless rigging and as new (30 hours) 1977 6 hp longshaft Johnson outboard. $3150. 477-1147.

81 SAILBOATS

VICTORIA HONDA
OUTBOARDS for the sailor
7½ hp and 9.9 hp in stock
2851 Douglas 386-8364

ERICSON YACHTS
Anglers' Anchorage Marina
933 Marchant, Brentwood Bay
652-3531

37' F.C. CUTTER. BUILT, maintained by owner—shipwright. Beautiful teak interior. Fully equipped, ready to go. $58,000. 112—757-9327.

ATALINA 27, FIRST CLASS condition, ready for racing or cruising, 15 hp electric start, many top quality extras, 477-4801.

CORONADO 25, 3 FORE SAILS, enclosed head, CB, depth sounder, 6 HP O/B, clean and ready for cruising. $11,900. 477-6838.

VIVACITY MODEL 650 FIberglass sloop, sleeps 4-5, galley, head, pulpits, extra sails, all extras included, $9800. Will consider trade, 384-9883.

34' KETCH, 10 YEARS OLD, good value, ideal for family cruising and fishing, Ferymann diesel, moorage available. Surveyed. 477-4337.

SEA CHEST
MARINE SUPPLIES
656-2421 9732 1st St., Sidney

MUST SELL BY WEEKEND AMF Alcort 16' day sailer with trailer and 4hp mower. Excellent condition. 479-8506.

BEAUTIFUL 48-FOOT STEEL sailing ketch hull for sale. $45,000 or will consider trade. 856-4997 eves, 271-1343 days.

COLUMBIA 22, 4 SAILS, DINghy, 11hp O/B, moored at G dock, Bosun's. Asking $8000 Evenings 652-4388

SWAP. WISH TO TRADE EXcellent Catalina 27 (OB) for Cal 25 or similar plus cash. 656-6139 evenings.

AMERICAN CAL 29, NEW SPINnaker and rigging, completely equipped, excellent condition. 382-9082.

COME IN AND MEET WAYNE Dunsmuir, manager Bosuns Locker Ltd, 580 Johnson St, 386-1308.

VIKING 28 C AND C DESIGNED, racer-cruiser. Excellent condition, 8 sails, make an offer on $16,500. 384-7965 or 479-2803.

26' TRIMARAN, 3 SAILS, STAINless rigging, 9.8 hp Merc, sleeps 3-5. Stove, well equipped, moving must sell $5000 offers. 658-5883.

CROWN 23, NEW SAILS, O/B, completely equipped. Track record excellent as racer-cruiser. Needs only a discerning skipper. $11,500. 477-8184.

26' THUNDERBIRD, EXCELlent condition includes dinghy and full boat cover. $6250 or best offer. 384-6710.

CAL-T/2, 1975 27' ½-TONNER, like new, fully-equipped for racing and cruising, six sails, Volvo inboard. 656-3159.

26' THUNDERBIRD, 2 SUITS OF sails, measured, tape deck, good condition, offers on $6,500. 592-0026.

14' ENTERPRISE SAILBOAT, fiberglass hull, dacron sails, aluminum spars. Excellent condition, $1500. Call 479-0480.

CAL 28, DIESEL SPINNAKER fully equipped, offers on $20,000. 746-6280.

24' HILLYARD SLOOP, 1938 fully restored, ready to cruise, offers to $14,500. 112-746-7656.

45' FERRO CEMENT CATCH, live aboard ready to sail, 748-2902.

36' PRO-BUILT LIVE-ABOARD Cruising Tri, SS rig, diesel. Asking $18,500. Phone 384-8355.

CORONADO 25, EXCELLENT condition, jib and main, 9.9 outboard, dinghy, $11,000. 477-4006.

1974 LEISURE 17, TWIN KEEL, fiberglass sloop, new 9.9 outboard. 474-1801, 595-3904.

HOOD FURLING GEAR WITH sail, used 3 times, on 29' boat, 598-8458.

23' CUB, HEAD, STOVE, OAK Bay moorage, $5500. Excellent condition, 386-1992.

WANTED TO RENT INFLATable life raft for Swiftsure. 477-4309.

26' THUNDERBIRD SAILBOAT, good condition, asking $5900. 656-3610.

LIFE RAFT, 4 MAN, AVON, cannister, $1100. Box 2212, Sidney B.C. V8L3W6.

14' SAILBOAT, NEEDS WORK, with trailer. $125. 477-8403, Gordon.

SAN JUAN 24, IN EXCELLENT condition, ready for racing and cruising. 388-4844.

CROWN 23, EXCELLENT CONdition. 383-0880 after 5.

23' PACESHIP, EXCELLENT condition. 382-7678, after 5.

16' HOBIE CAT, AS NEW, BEST offer. 658-8361.

37' STEEL LIVE-ABOARD, $52,900. Phone after 5, 656-4997.

83 AIRCRAFT

1967 CESSNA 185 E, ON 2960 EDO floats, Phone Dan at 656-6203.

92 SPORTING GOODS

INTERNATIONAL KNIVES

International Knives
PRESENTS!
TWO STORES — SIDE BY SIDE
BOTH UNDER ONE ROOF
1. Specialty Knife Shop!
574 Yates St. 383-2422
Knives — Scissors — Sharpening Devices — Military Surplus — Books — Collectors Items — Much, Much More
2. Specialty Gun Shop!
576 Yates St. 383-2422
(Across from the Post Office)
For all your Shooting and Hunting Needs

Robinson's
1929-1979
50th ANNIVERSARY
Leading The Way
Check Our Prices
Rifles — Rem. 308 Mohawk, $199; Win. N/W Terr., $475; Husqvarna 8mm Sporter, $249; Husq. S/Shot 37, $89; Savage 270 4x, $274; BSA 308 4x, $399; Rem. 25/06 3x9, $399; H+R 45/70 SS, $129; Browning 30-06 auto 3x9, $399.
Hunting — Fishing — Camping Shotguns — Rem. 12G Pump, $189; Win. Mod. 12 Pump 12G, $399; Rem. 20G/auto skeet, $369; Stevens 12G dble, $159; Win. Mod. 50 12G auto, $249; Mossberg 12G pump, $134.
CHECK AND COMPARE VANCOUVER ISLAND'S LARGEST SELECTION
Free 1 Yr. Layaway Plan
1307 Broad St. 385-3429

LEFT HAND 30-06 SAVAGE wide angle 4X banner, 2 boxes ammo. All new. $350. 384-0315.

FRAME AND PACK USED once, Bergans Alpinist. New $140, asking $110. 642-5609.

CROSSMAN PELLET BB GUN with scope, $50. 478-9252.

GENDRON POOL TABLE 4X8 with snooker balls. 652-3756.

92 SPORTING GOODS

FRANK WHITE'S SCUBA SHOP
832 Fisgard 385-4713
The most COMPREHENSIVE course available!! Enjoy your learning experience knowing you're being taught by the oldest professional instruction organization in Western Canada.
6 Classroom — 6 Pool
7 Ocean Dives
Next Course Starts April 23

PLAY-MOR
RECREATIONS LTD.
Billiard Tables, Shuffleboards
Cues and Accessories
!Special-Foosball-Special!
Games Room Lights
517 KELVIN 384-3332

RIMPAC DIVERS Ltd.
Enroll now on a scuba diving course starting April 30. It is a fun course. Diving with Rimpac "Rimpac the leader in diver education" 9818 5th St., Sidney 656-6313.

PARKER HALE ENFIELD mussle loading black powder rifle complete, with bullet mold and all accessories, 384-9883.

SET WILSON 1200 GOLF CLUBS, 1-3-4-5 woods, 2-9 irons, bag with tubes and covers, like new. $350. 382-8266.

210LB WEIGHT SET WITH bench and weight belt, $170. 478-9252.

93 CAMERAS, SUPPLIES and PHOTO FINISHING

OLYMPUS OM CAMERAS
AND ACCESSORIES IN STOCK NOW

Olympus OM-1 (Chrome) w/f/1.8 Lens	$339.00
Olympus OM-1 (Chrome) w/f/1.4 Lens	$379.00
Olympus OM-2 (Chrome) w/f/1.8 Lens	$459.00
Olympus OM-2 (Chrome) w/f/1.4 Lens	$499.00
Olympus OM-2 (Black) w/f/1.8 Lens	$489.00
Olympus OM-2 (Black) w/f/1.4 Lens	$529.00

LENSES FOR OLYMPUS OM CAMERAS

24mm f/2.8 Zuiko w/case	$277.43
24mm f/2.0 Vivitar (compact)	$184.76
28mm f/2.0 Zuiko w/case	$409.10
28mm f/3.5 Zuiko w/case	$212.73
28mm f/2.0 Vivitar (compact)	$172.95
28mm f/2.8 Soligor (compact) w/case	$149.00
28mm f/2.5 Vivitar	$119.00
35mm f/2.8 Zuiko w/case	$170.50
35mm f/2.8 Vivitar (used)	$90.00
55mm f/2.8 Vivitar Macro 1:1	$199.00
135mm f/2.8 Zuiko w/case	$220.00
135mm f/3.5 Zuiko (used) w/case	$129.00
200mm f/5.0 Zuiko w/case	$203.00
400mm f/5.6 Vivitar Auto	$290.00
35mm-70mm f/3.6 Zuiko Zoom w/case	$449.00
85mm-250mm f/5 Zuiko Zoom w/case	$599.00
80mm-200mm f/4.5 Vivitar 'One Touch' Zoom	$268.97
75-205mm f/3.8 Vivitar Close Focusing Zoom	$315.00
100-200mm f/4 Vivitar Close Focusing Zoom	$309.00
2X Vivitar Tele Converter	$45.95
2X Vivitar Matched Multiplier for 70-150mm Zoom	$74.00

MISCELLANEOUS ACCESSORIES

Olympus Quick Auto 310 Flash	$143.00
Bounce Grip for Quick Auto 310	$135.00
TTL Cord 0.6m	$19.30
Synchro Cord 0.6m	$10.25
Accessory Shoe OM-1	$11.30
Accessory Shoe OM-2	$14.45
Extension Tube 14	$29.75
Extension Tube 7	$22.67
Data Back	$89.37
Pen F Adapter for using OM lenses on Pen F	$30.00

bill's photo supply
DOWNTOWN at
1672 Douglas
383-7443
LANGFORD at
800 Goldstream
478-2712
2047 Oak Bay Ave.
592-3122

THIS WEEK
Featuring
Big, darkroom sale in our Langford store, 800 Goldstream Ave. Enlargers, chemicals, paper and equipment. Discounts between 10 and 50% on current stock. Stop by and talk to our suburban experts or phone 478-2712.

WEDDING PHOTOGRAPHERS dream: Mamiya M645 with pistol grip, speed focusing ring, prism head; 80mm 2.8 lens, 55mm 2.8 lens, 150mm 4.0 lens. All for $1200 or offers. Also: rapid Omega 100, perfect format, 2¼x2¼ with pistol grip, two backs; 90mm 3.5 lens, 58mm 5.8 lens with viewing prism. Only $700, offers. Braun F900 professional flash, nicad battery pack, $250. Offers. Call Chuck, 383-7947 after 5.

city photo
1227 Gov't.
385-5633
We buy, sell, trade and consign used equipment. Top dollar given on collectable items.

ONE SEARS SUPER 8 MOVIE camera, $125. One Bell and Howell movie Super 8 projector, $60. 743-9869.

PROJECTOR SCREEN, KODAK bellows type, collectors item, 2 small cameras. 598-2884.

WANTED: PENTAX CAMERA, lenses and accessories. 383-2028.

96 RANGES, STOVES and FURNACES

GOOD LOOKING OLD OIL stove for heating and cooking includes flue pipes, tank and stand. In excellent condition, $90 or offers. 595-2568.

MOFFAT 30" RANGE, WHITE, rotisserie, continuous clean oven, excellent condition, $175. Available April 23rd, 598-4364.

ALMOST NEW 30" HARVEST gold electric stove, $200. Days 388-2341, evenings 721-3746.

45 GALLON OIL TANK, STAND and furnace: $30 complete. 386-6229

30" MCCLARY EASY RANGE, 10 years old, $85. 479-1942.

TWO ANTIQUE POT BELLY stoves, $150 each, 479-8158.

30" MCCLARY RANGE, $60. 383-4592.

97 FURNITURE

LUNDS
Buy or Sell
Your Furniture
At Auction
386-3308

HANDCRAFTED SOLID WOOD furniture. Trestle or pedestal tables etc. by our retired Swiss Cabinetmaker, custom or do-it-yourself and save. Special Memberships. TOOLS 'N SPACE Hobby Woodworking, 338 Catherine 383-9600.

LOVESEAT IN GOOD CONDItion. Phone 385-3879.

COFFEE AND END TABLE, $185. 383-8389.

97 FURNITURE

TRADE-IN TIME
MATTRESSES
$25 on your old mattress
$25 on your box spring
WHEN YOU PURCHASE A
Spring filled or foam rubber
MATTRESS and BOX SPRING

3'3" size, each piece	$169
Regular size, each piece	$189
Queen size, each piece	$219
King size, each piece	$289

Latex Rubber
The mattress that gives even support to all parts of the body, truly the most comfortable mattress of all.
MATTRESS and BOX SPRINGS

3'3" size, each piece	$199
Regular size, each piece	$249
Queen size, each piece	$289
King size, each piece	$399

IMMEDIATE DELIVERY
open Fridays til 9 p.m.
EASY CREDIT terms available
Gregg Furniture
"The quality furniture store — where you can see how it's made"
2300 DOUGLAS 388-7365

ECHO FURNITURE DOES sell for less. Chesterfields from $288; china cabinet, $59; bookshelf, $59; nite tables, $28; dresser and mirror, $69; desks, $79. Plus a storefull of furniture clearouts. Echo Furniture, 704 View St. 384-2214.

WALNUT CHINA CABINET $225; 4 pc walnut vanity suite $299.50; walnut hall table $75; walnut gateleg table $150. Mel's Bargains, 3460 Quadra, 384-3152. Chargex and Mastercharge available.

READY-TO-ASSEMBLE PINE furniture, dining room, living room, bedroom, wall shelf units and accessories. Come browse at Monastery Furniture, 942 Fort St. 383-2431.

WARDROBE, WOOD CONstruction, 2 full length mirrors on doors, $100. One piece china cabinet, 2 glass doors and 2 drawers, maple finish, $150. Both in good condition. 386-7491.

ELEGANT DINING ROOM suite, dark stained solid mahogany, 8 chairs, sideboard, table extends to 6'6", all matching colonial style in new condition. Only $2900. 474-1720.

COLONIAL COUCH AND swivel rocker, dark brown acrylic velvet, $850. 383-8265 after 5 pm. weekdays, anytime on weekends.

CHESTERFIELD AND CHAIR, $150. Arborite kitchen table and 4 matching chairs, $85. Also single bed, $75. All in good condition. 388-9228.

BEDROOM SUITE, 2 SINGLES, dresser, vanity and bench, 1940's style, excellent condition. 385-6152 after 6pm.

FANTASTIC KING SIZE WAterbed with book headcase, only 8 months old. $1400 new. Will sacrifice. 383-8551 pager 642.

ALL STEEL, 4 DRAWER LATeral filing cabinet, Capri steno desk, 60 X 30, steno chair. Phone after 5, 479-6226.

BRAND NEW 4-PIECE DRESSer and 9-piece dresser with mirror, headboard with double mattress, $250. 478-5375 after 4.

MOVING, MUST SELL HOUSEhold furniture and appliances. 3018 Blackwood Street North of Hillside close to Summit.

FRENCH PROVINCIAL CHESterfield and chair, green brocade, good condition, U-haul. Asking $230. 477-3330.

SOLID PINE 6 DRAWER dresser with plate glass mirror, $200, handcrafted, pine round table, $275. 598-4378.

SIMMONS BEAUTY REST LUXery twin size mattress and box spring with metal frame. Like new. $275. 477-9818 after 9am

MATCHING SOFA AND LOVEseat. Chromed aluminum tubular frame with foam cushions. Like new. $400. 386-6827, after 5.

CUSTOM BEDS, CAPTAINS, $120, mates, $115, mates bunks, $150, 479-7400

HIDE-A-BEDS IN GOOD CONdition, $175-$200. See at the Oxford Castle Inn, 133 Gorge East.

HEADBOARDS FOR TWIN beds, maple, free standing, traditional, $160. 477-3453.

1928 DINING ROOM SUITE, buffet, 5 chairs, carver chair and table. 385-7808, 477-0917 after 5.

TWO DANISH CUSHIONED arm chairs in excellent condition, best offer. 477-2179.

RESTFUL SIMMONS SINGLE mattress, boxspring, frame and bookcase headboard. 385-8908 between 6-9 pm.

QUALITY DARK TEAK DINING room suite, cane chairs, excellent condition, $895. 479-1810.

DOUBLE BED FOR SALE, good condition, wood headboard, offers. 479-5045

5-PIECE ANTIQUE BEDROOM suite, good condition, phone 477-2106.

SELLING TEAK DINING table and 6 chairs, $350. Teak bookcase, $85. 477-7863

ATTRACTIVE OLD MAHOGany wardrobe with full oval mirror. $175. 385-3967

6' CHESTERFIELD AND chair, nylon covering, excellent condition, $80. Phone 385-7076.

RECLINER, BLACK; DRESSer; dining table and 4 chairs. 383-8692.

LOVELY ANTIQUE OAK SIDEboard, beautiful condition, $400. 479-6936.

OFF WHITE CHESTERFIELD, excellent condition, $125. 658-8001.

OAK TWIN BEDS, DRESSER, rocker, wash stand, desk. 478-2063.

SOLID OAK GATE LEG TABLE with chairs, $600. 656-7034.

SOFA, CHAIR AND PINE DESK. 477-5601 after 4:30 pm.

AVOCADO VINYL SOFA BED IN excellent condition, $50. 478-6684.

EASY CHAIR, OAK, WELL constructed, $35. Phone 385-3130.

2-PIECE CHESTERFIELD suite, wine-colored, $75. 382-5022

KITCHEN TABLE $10, DINING table $35. 388-5310.

98 TV, STEREO, RADIO SALES and SERVICE

5 YEAR WARRANTY
1979 20"
ELECTROHOME
COLOR TV
RENT TO OWN
AS LOW AS $22 per month
NOTE: Rent-to-own available for any size, any make.
ALSO — we rent color TVs $25 per month — $10 delivery.
CITY CENTRE TV
OPEN 10 A.M.-9 P.M.
6 DAYS A WEEK
477-6971
Next to K Mart in the Mall

TWO 3 WAY SPEAKERS, 35 watts RMS; best offer, 383-7672.

98 TV, STEREO, RADIO SALES and SERVICE

Tillicum Furniture
Hillside Shopping Centre
GIGANTIC TV CLEARANCE
ELECTROHOME
3-Yrs. Parts And Labour Warranty

		REG	SALE
14"	Belair		$ 429
20"	Dover		$ 579
20"	Selkirk	$ 679	$ 599
20"	Diplomat remote	$ 949	$ 829
20"	Exec mid band	$ 899	$ 799
26"	Walnut cabinet	$ 899	$ 799
26"	Colonial maple	$1129	$ 995
26"	French Prov	$1129	$ 995

HITACHI
3-Yrs. Parts and Labour, 5-Yr. Transistor Warranty

13"	Portable	$ 479	$ 399
16"	Remote mid band	$ 779	$ 699
20"	Table model	$ 699	$ 599
20"	Remote mid band	$ 879	$ 719
20"	Remote mid band	$1199	$ 988
26"	Oak cabinet	$ 929	$ 829
26"	Walnut cabinet	$ 929	$ 829
26"	Oak cabinet	$ 999	$ 899
26"	Oak mid band	$1249	$ 995
26"	Remote mid band	$1299	$1099
26"	Remote mid band	$1299	$1069
26"	Colonial remote	$1395	$1249

Tillicum Furniture
Hillside Shopping Centre
595-3331

WE RENT
Stereos
MONTH TO MONTH.
• microwave • color TV • stereo
homark
• rentals • service • sales
"Home of the $10 service call"
381-5622
27 W. Burnside
10-9 P.M. 6 DAYS A WEEK
Rent to own also available

$10.
Homark now features the $10. in-home service call for stereo and televisions. Call 381-5622
Homark Sales Ltd.

HELP
Too many color TVs taken in trade. Come in—make an offer. CITY CENTRE TV, next to K-Mart in the mall, open 10-9 p.m. 6 days a week.

CASH
Used colour TV's needed desperately for resale — We buy for cash. Call 381-5622 for estimate. Homark Sales Ltd.

AUDIOVOX
See the ULTIMATE in car stereo at
B.C. SOUND & RADIO SERVICE
931 FORT 383-4731

ACADIA ELECTRONICS
STEREO EQUIPMENT
RESTORATIONS
MAINTENANCE
384-3412
FOR APPOINTMENT

DELUXE REALISTIC 40 CHANnel CB and .64 wave antenna, both near new $350. Also 6 channel, 5 watt portable CB with crystals $85. Magnetic mount antenna $25. 592-4590.

19" G.E. COLOUR TV. GOOD working order. 90-Day warranty, $169.95.
ATLAS STEREO AND TV
763 Fort St. 385-2712

MUST SELL. QUASAR 12" COlour TV, 4 months old, asking $225; also pair of Prolinear Stage four speakers, $50. 383-9774 between 8-9 pm.

EXCELLENT CONDITION, color TV, $150. Black & White, $45. With guarantee, 383-8774, 382-1234

SANSUI AMP, 110 WATTS PER channel, Pioneer turntable, Spectrum speakers, $1000. Moving must sell. Evenings 642-5362

26" ZENITH REMOTE CONtrol, Chromocolour Space Command, 5 years. $450. 477-8615 after 5.

NEAR NEW AKAI 1020 RECEIVer, Akai AP-001C turntable, Pioneer speakers, CF-500G, $750 or offers. 652-4128.

ZENITH CONSOLE CABINET, solid state color tv, excellent condition. 382-5022

$3000 NEW. SPECTRO ACCOUStics, amp, pre-amp and equilizer, Altec speakers, Empire turntable. Like new, $2200. 642-5609.

PIONEER PL510A DIRECT drive turntable with cartridge, excellent condition, $200. 479-5250.

USED COLOUR TV'S $95. AND up. ELECTRON TV, 100 Burnside Rd. W. 383-5432.

I WILL COME TO ANY Greater Victoria home. For $10 TV service call Jim, 381-5622.

SPEAKERS: UNITRON MONItor II. Excellent condition. $100 pair. 382-5566 evenings.

LLOYDS STEREO SYSTEM. Black and white 19" portable tv, $100. 478-5117.

REVOX A77 REEL TO REEL tape-deck, $625 or offers. 383-2755.

FLEETWOOD STEREO IN good working order, $25. 384-3621.

48' ANTENNA TOWER, 280' cable, rotor and Moonraker-4, C.B. antenna. 477-9436.

VIKING 26" CONSOLE
Color tv, excellent condition. 477-3884.

CB, 40 CHANNEL, SIDE BAND with mobile ant. $225. Miscellaneous equipment: 385-4883

EXCELLENT DEAL ON HIGH quality stereo equipment. Rick, 383-8329.

26" ZENITH CHROMACOLOUR console TV set, in excellent condition, $275 or offers, 385-7278.

BASE CB STATION, 40 CHANnel, SSB and all accessories. $350 or best offer. 478-1976 after 4pm

MARANTZ DIRECT DRIVE turntable, SME arm, Decca cartridge, all perfect, $295. 595-7907.

DUAL 601, DYNACO AMP, 60 w/per, Tannoy speakers, $1,000. 479-5909.

BRAND NEW SANSUI SC3110 cassette deck, $734 new, $500 plus extras. Need cash. 388-7579.

20" COLORED TV, BEST offer. Excellent condition. 656-1573.

REALISTIC AMP, BRAND new, $200. Evenings 642-5362

FOUR TEAK FINISH SPEAKER cabinets. Best offer. 479-9451 after 6.

99 GROCERIES, MEAT and PRODUCE

POTATOES, $2 PER 100 LB sack, Michell, 3015 Island View Rd.

EXTRA FANCY BOXED DELIcious apples, strawberries 1979 reserve now. 386-0934.

99 GROCERIES, MEAT and PRODUCE

North Douglas Delicatessen

New Zealand Edam	1.69 lb.
New Zealand Gouda	1.69 lb.
Canadian Mozzarella	1.69 lb.
N. Zealand White Cheddar	1.89 lb.
Cooked Imported Ham	2.59 lb.
Salami & Hot Pepperoni	1.59 lb.

Game and Seafood Specials
Open Tue.-Sun. Closed Monday
3891 Douglas 479-1827

WILLIAMS
QUALITY MEATS 795 FORT ST.
384-0525 — 384-0526
GRADE "A" FREEZER BEEF
Sides $1.59 Hinds $1.79
Full Baron $1.79
Cut—Wrapped—Frozen
Price per pound increases due to trim, etc.
Chargex Accepted

ALBERTA GRAIN FED BEEF; information phone Bob. 478-3374 or 478-3424.

100 MISCELLANEOUS FOR SALE

DO YOU WANT QUALITY AT
Affordable Prices?
—Furniture—
—Appliances—
—Televisions—
BEFORE YOU BUY ANYWHERE AT ANY PRICE—BETTER CHECK US OUT!
FLEXIBLE TERMS TO SUIT YOUR BUDGET
OPEN 7 DAYS
It's worth a drive to
COLWOOD-LANGFORD Furnitureland
1610 Island Hwy.
(Farmers Market)
Tel. 478-1921

Speed Queen
Auto Washers—Dryers
Stainless Steel Tub
Lifetime Guarantee
Microwave Ovens
Gibson
Refrigerators—Ranges
Dishwashers
The best guarantees in the industry
Affordable Prices
Flexible Terms
Open 7 Days
It's worth a drive to
1610 Island Hwy.
(Farmers Market)
Tel. 478-1921
COLWOOD-LANGFORD Furnitureland

G.E. 13 CU. MANUAL DEFROST $150; Danby 10 cu. white $128; Viking apt. size dryer $99.95; 3 pce. coffee table set $278; Maple lamp table with drawer $48; 4 drawer chest $79.95; Vinyl loveseat hideabed, in excellent condition $269.95. 39" Waterbed, complete with frame $149.95; Floral highback hideabed with matching chair, 100% nylon, 312 coil spring mattress, 4 mos. old $649.95; Maytag 110-volt dryer only, in avocado, $139.95; Kenmore washer and spin dryer, $129.95; Brown plaid sofa, only $258; 3-pc. sectional with corner table, $299.95; plus many other sofas and davenports from $30-$399. Occasional chairs, rockers, recliners and loveseats from $25 to $139.95; oak office desk and chair, $369.95; NCR cash register, in excellent condition, $295; Zenith Solid State console colour TV, approx. 1 yr. old, $349.95.

The Traders
388-6264 715 Finlayson
Open nights 'til 9 p.m.
Sat. 'til 6, Sun., 12-5.

AUCTION
TUES., APRIL 11, 7 P.M.
Preview Sat. 10 a.m.-3 p.m.
Mon. 9 a.m.-5 p.m.
Tues. 9 a.m.-Saletime

NEAR NEW Q/S pine bedroom suite. Cost over $1400 OFFERS

NEAR NEW high-back sofa suite. Cost over $700 OFFERS

EMBROIDERED Linen tablecloth and napkins. Cost over $900 OFFERS

USED Sherlock-Manning piano, London, Canada OFFERS

Over 700 lots in 2 sessions. Sofa Suites, Bedroom Suites, Hide-a-Beds, Dinettes, etc.
LUNDS
926 Fort St. 386-3308

KILSHAWS
Auctioneers Ltd.
FOR SALES
OR
CASH
GUARANTEED
APPRAISALS
384-6441

HIDE-A-BEDS, GOLD NAUGAhyde clean, $125. Large older green fabric, $55. Brown flip flop, $50. Modern brown and white wool plaid sleeper, as new, $165. Chesterfield suites. Spanish colonial gold pattern velour with exposed wood, excellent condition, $275. Gold and brown brocade, well built, $150. Green brocade long settee and chair, $165. Orange and black with wooden arms, $65. Collectors. Large travelling trunk, $40. Walnut veneer dresser buffet with drawers and cupboards, $140. Old oak office desks, $250-$325. Modern simulated walnut desk with typists runoff, $210. Oak steno chair, $50. Metal, $25. Black steel fireplace and chimney, $75. Viking copper tone electric range, 30 day guarantee, $95. Many other items. Chargex and Mastercharge. Steptoe & Son, 434 Kingston. 383-1689.

100 MISCELLANEOUS FOR SALE

WE RENT
Microwave Ovens
MONTH TO MONTH
• microwave • color TV • stereo
homark
• rentals • service • sales
"Home of the $10 service call"
381-5622
Rent to own also available

WESTINGHOUSE: TWO SPEED Heavy Duty Washer and Matching Dryer in Harvest Gold $299.50

WESTINGHOUSE: 19 Cu. Ft. Frost Free Side by Side Refrigerator-Freezer. Harvest Gold $399.50

WESTINGHOUSE: 30" Electric Range With Self Cleaning Oven, with Rotisserie Top of the line model Harvest Gold $299.50

WESTINGHOUSE: DeLuxe Dishwasher Under Counter Model Harvest Gold $249.50

For Sale By Private Party. For Complete Details Phone 388-9842.

Vacuum Cleaners
Nearly new and reconditioned from $25.00 guaranteed. Current models always available: Compact, Electrolux, Filter Queen, Kirby, Hoover, Sears-Kenmore, Eureka, Lewyt, G.E. etc. Power nozzles adapted to any machine. Repairs every brand. Trades welcome. Top of line Built-ins - $325.
Mister Sweeper, 906 Esquimalt Road (at Head), Colwood Corners Mall next to Highway Supermarket. 386-3717, 474-1011.

FINEST
ANTIQUE FAIR
Vancouver Island Antique and Collectables. Present their spectacular
3RD. ANNUAL SPRING FAIR
April 6th, 7th and 8th
Fri. 6 p.m.-10 p.m.
Sat. 10 a.m.-10 p.m.
Sun. 10 a.m.-4 p.m.
Esquimalt Sports Centre
(Curling Rink)
1151 Esquimalt Road, Victoria
Over 50 dealers
from Canada and U.S.A.
Admission: $1.00

BARBECUE; SCHOOL CLOCK; round picnic tables; kitchen table, 4 chairs; rowing machine, exercise bench, weight lifting equipment; ladies bike; Bonnet hairdryer; used shower stall, toilet bowl, wash basin; stereo, record player; vacuum cleaner, juice extractor; loveseat; bedroom, living room and dining room drapes; coal and wood burner; fireplace tools; garden tools; sewing machine. Garage Sale, Bargains Galore. Sun. and evenings, 587 Oliver St. 598-4867.

BUILDING A CABIN? HOW about this. Safety vent gas wall heater $45. 2x4' 60,000 BTU, gas furnace, $120. 42" Youngstown sink unit with drainboard and cupboards $25. 12 gal. Elco hot water tank $50. 12 gal. John Wood hot water tank $50. 4' high oil space heater $25. 21x32" pilot shower cabinet with faucets $65. Misc. sinks and bathroom basins, airplane seat, individual controls, 3 seats, offers. 15 gals. hydraulic fluid, 382-8644 or 382-7741.

GF STEPTOE AND SON CO LTD
434 KINGSTON ST
(Near Parliament Bldgs)
Wish to announce that, due to increased business, there will be no spring sale or other gimmicks at their store. Our prices on used and refurbished furniture and office equipment are, we believe, without competition in the Victoria area. Come in and see for yourself or call 383-1689. Dealers welcome.

FACTORY OUTLET CLEARance of last years Sunbeam reconditioned and demonstrator electric lawnmowers, all products have full new appliance one year gaurantee. We also have a few good values on reconditioned, Mixmasters with Dough hooks, the new food processor, fry pans, self-cleaning irons, slow cookers, can openers and toasters. Sunbeam Appliance Co, 912 Pandora Ave, 383-8543.

Wosk's
WE TAKE TRADES
1810 STORE 385-8781

MAKE YOUR OWN FURNIture or other wood projects and save lots of $$. All hand and power tools provided. Shop 3600 sq. ft. Helpful advise given. Custom orders also taken. Still enrolling at Special low cost membership rates.
TOOLS 'N SPACE
The hobby woodworking centre, 338 Catherine (at Esquimalt Rd.), 383-9600.

RESTAURANT SALE
10' X 5' L-shaped portable bar, tudor style with oak top. Accessories included. Whirlpool ice machine, 134 lb per day, 2 years old, list new $2163 asking $1000. Hobart dishwasher with booster, $1000. 24" X 24" new bar tables, 5' long deli-cooler, black and chrome chairs, $7 - $15. 2 burner coffee machine. 381-5926 after 11 am.

MOVING-HUGE GARAGE Sale, Saturday and Sunday 9 am till dark, 771 Haliburton Rd, Cordova Bay, 658-8451. Household articles, china, baby items, ladies and mens jewellery, king size blankets and bedspread, oak plant table, old mirrors, pine drawers, 6' desk, old manual sewing machine, excellent condition 1935 Wedgewood gas range, plus many many more items.

GOOD SELECTION OF QUALity used appliances ready for sale. All our washers, dryers, stoves, fridges and dishwashers are torn down and reconditioned before being sold. All machines warranteed. In business locally over 7 years. Peter's Appliance Repairs, N.E. corner Trans Canada and Millstream. Open 7 days.

SUPER GARAGE SALE, SATurday, Sunday, 7th and 8th. 26" Admiral colour TV, $175. 2 Black and white TV's, Cyclos oil furnace, CSRS short wave receiver, double bed, some furniture, tires and rims, bathroom sink, old dolls, books, china and old silver. Lots of miscellaneous items. 550 Snelling St (Near Carey and Kenneth) 479-3938.

GARAGE SALE DELUXE, tools, water pumps, wire cable, snatch blocks, rope blocks and tackle, new 4" jointer, ½ hp electric motor, 3 hp Briggs, Roneo duplicator, counter invoice machine, DE pool filter, Homelite 922 chain saw with Alaskan Mill and jig and misc. items. Saturday and Sunday from 9am-5pm, 1551 Rockland Ave.

KITCHEN AID
DISHWASHERS
BUILT-INS, PORTABLES
BUILDERS APPLIANCES
KENYON SALES
386-1214
24-HOUR SERVICE

REBUILT VACUUMS
From $20. Guaranteed, all models, Electrolux, Filter Queen, compact Hoover, Eureka, Kenmore and more. Trade-ins welcome.
ALL VICTORIA VACUUMS LTD
2805 Cedar Hill Rd.
595-2622, 9-6 (6 days wk)

GARAGE SALE, SATURDAY and Sunday all day, 8 kilowatt sauna, single bed, 1962 pickup truck, small table and two chairs, 10-speed bike, fireplace screen, tandem bike no wheels, many more misc. items. 588 Heatherly Road across from Hatley Park Shopping Centre, Colwood, 478-8258.

KITCHEN TABLE AND chairs, sofa bed, dresser. 595-4457 after 5.

ONE COPPER TONE STOVE also white Viking fridge, phone 656-4359.

100 MISCELLANEOUS FOR SALE

COMPLETE CENTRAL VAcuum cleaning system. Large motor, hose, tools & all material etc. to cover 2500 sq ft home. $395
Professional installation in almost any finished home. Satisfaction guaranteed. Established 1952. Call Saturday or Sunday 1268 Reynolds, 479-1234

BLANSHARD AT VIEW
INTERNATIONAL WATERBED (VICTORIA)
386-8858

CONOFLEX — DECORATIVE Laminate. Trims with scissors. Easily installed. For cabinets, bar tops, cupboard doors, etc. Heat, stain and scratch resistant. 30" wide. $3.29 lin. ft. THE PLASTIC SHOP, 2105 Douglas St., Victoria. 386-1477 or 460 Wallace St., Nanaimo. 753-0114.

ANTIQUES, COLLECTIBLES, used modern furniture, large and small appliances. Reconditioned bicycles, lawn mowers, tools, tires, baby items, numerous miscellaneous items. Bill's Bargain Barn, Craigflower and Tillicum. 384-5235. Tuesday-Sunday. We Buy, Sell, Trade and Deliver.

GARAGE SALE, GORDON Head, Sat and Sun, April 7th and 8th. 11 am to 4 pm. 4462 Grace Court (off Brousson-off Torquay-Near Torquay and Ash). Fire screen and tools, 39" brass headboard, toy box, wheel barrell. Plus lots of good junk. "See ad under furniture" 477-0471.

RESTAURANT EQUIPMENT. Hobart mod. 4612 meat grinder w/new head. Bakers Pride mod. Y600 pizza oven. Keatings mod. LB100 grease filter. 7' stainless canopy complete with fire extinguisher and exhaust fan near new. 338-6841 between 7 and midnight. Courtenay, B.C.

ANTIQUE VANITY DRESSER, $175. Glass shade floor lamp, $50. Table lamp, $15. Old arrowback chair, $30. Chest of drawers, $80. Buffet, table and chairs, $75. Dresser, $40. Moffat stove, $100. Brass decorated firescreen, $28. Dog cage, $22. 3890 Cedar Hill Rd. 721-3355.

2 PAIR OF DRAPES, CINNIMmon colour, lined, $99. Mans bicycle, 3-speed, 21", nearly new, $90. New chocolate brown blanket, 203x248cm, $11. Older stereo, in good condition, $50. Green floral carpet with underfelt, approx 10x10, $49.50. Please phone 656-4586 before 10 or after 4.

DEMO SALE
Old UIC Building, 1039 - 1043 Johnson. Plywood, windows, electrical and plumbing fixtures, new 40 gallon water heater, flooring, all sizes lumber, bricks, etc. See man on site.

EATON'S WAREHOUSE STORE
749 View St.

SHELVING
STORE FIXTURES
Showcases, price markers, etc. Matthews Agencies, 922 Meares. 388-4123.

WESTCRAFT CASEMENT WINdow 6'x8', 9 light, basket weave glass, $100. 325' 1" manila rope (new) $75. Builders scaffold irons, 30", 36", 60", $1.25, $1.50, $3.00 respectively. Mobile-generator, 110 volt duplex, $350. 749-6220.

30" MOFFAT RANGE, $250. Inglis Royal 9000 side by side fridge and freezer, $500, both avocado green, good condition. Indian rug jade green 9x12, $250. Dinette table and 6 chairs, $100. 384-1949 after 6 or Sunday.

12' KLINKER ROWBOAT, $35; Wood burning kitchen stove, $40; Weathered siding shingles, $35; Square DXO circuit breaker panel, $40; new marble vanity top, $40; Metal medicine cabinet with adjustible side mirrors, $40. 477-9116, between 6-10 pm.

2 DELUXE FROST-FREE fridges; white, 2 door, square, 4 shelves, 3 crispers, large sep. freezers, $210/175. Westinghouse and Viking family size fridges; white, square, crosstop freezers, 4 shelves, crispers $135/130. All good condition. 477-5295.

BASEMENT SALE. EVERYthing must go. Electrical fittings, lumber offcuts, garden equipment, Morris Minor and miscellaneous auto parts, miscellaneous furniture and baby items. Bargain prices. Sunday 9 am to 4. 2505 Empire St.

TEAK WALL UNIT, $175; DANish style dining room suite, $500; Setee and 2 highback chairs, $350; All like new. Also, chest of drawers and night table; ping pong table, fireplace tools; double bed and headboard; rol away mattress. Phone 652-3421.

VIRTUALLY UNUSED, 4 HP Johnson outboard, for canoe, $375. 16' Aluminum boat, needs some rivets and seats, good and solid condition, $150. 12 X 18 short shag, biege carpet, with separate undercushion, was $300 for $195. 478-5443.

HOMELITE
CHAINSAWS
SALES—PARTS—SERVICE
RENTALS
GIBSON POWERCRAFT
2520 Government 382-8291

Building or Renovating
SEE US FOR
carpet and appliance packages
McDONALD SUPPLY
370 GORGE RD. EAST 386-6745

EQUIPMENT FROM SMALL file shop, 1 Acme machine, 3 grinders, new hand saws and blades, assorted small equipment. All must go together. Any one interested phone 746-4737 anytime.

USED APPLIANCES, fridges, stoves, washers, dryers, Hoovers, wringer washers, deep freezes, 30 day warrenty. Bill's Bargain Barn, Craigflower and Tillicum. 384-5235. Tuesday-Sunday.

MOVING TO SMALLER apartment. Lined gold drapes, two 77x172, two 77x85; porch carpet; white enamel table; benches; chairs; planters; blinds; plants; many misc items. 386-2853.

GARAGE SALE. DOORS, sinks, taps, mags, boat sleeper seats, 1965 Isuzu, highchair, swingset, tricycle, 3-speed, Fuzzy Pumper Barber Shop, miscellaneous. 4774 Timber Pl. 656-8861 Saturday-Sunday, 10-5.

BASEMENT SALE
1522 FELL ST
SUN 10-4
Includes furniture, macrame, plants, curtains, silverplate, ladies new 5 speed bike and much more.

LAWN TABLE AND UMBRELla $70; Rust valour dropend love seat $150; Westinghouse wringer washer $65; crib and mattress $50. Mel's Bargains, 3460 Quadra, 384-3152. Chargex and Master charge available.

QUEEN SIZE MATTRESS, 9X12 tent, ceiling tile 6300 sq. ft. 3, Gyproc ⅜", plywood ¾", life jackets, end tables, new toilet and wash basin, lamps. 477-9436.

54" MATTRESS, BOX AND frame, with maple like head and foot boards. Excellent condition, 18 months old. $250 complete set. 385-5070.

GARAGE SALE. 6688 WOODward Drive. Dishwasher $150; Rubber dinghy, shop vac, Spitfire motor $50; etc. Saturday and Sunday, 12-5. 652-2501.

39 PERSONALS

CITY WATCHDOG RICHARDS Report 103. Congratulations go to Alderman Robin Blencoe for objecting the proposed sale of the original Carnegie library building, of which the cornerstone was laid on April 6th, 1904. Your City's Watchdog wishes to point out that he was the first to object to the sale of this building on the CFMS, Tuesday morning broadcast with Bill Pike. This building was financed by Carnegie funds until 1917 and should be used to house our city archives. Another mugging under City Hall's archways on Wednesday night, possibly if the city had police foot patrols it could have been prevented. It appears that the city police are using motorcycles to patrol the downtown sidewalks instead. Your Watchdog observed a motorcycle policeman riding the south sidewalk on Fisgard street without his red lights flashing from Douglas street into the police station last Tuesday at 8:45am. Please continue phoning 383-6259 or write to PO Box 154, Your City's Watchdog, C. Joe Richards, regarding city matters. Seen in Passing: Because of the lack of police foot patrols a young woman driver with a male companion parked a blue Maverick Ford EBT 1-- on the wrong side of Broad Street at Meter 10 for some time and drove away last Tuesday at 5:35 pm. Postscript: Many Thanks to Daphne the cashier for courteous service.

ATTRACTIVE CHRISTIAN, healthy with a zest for living, enjoys home life, gardening, travelling and the sea. Would like to meet an active gentleman, nonsmoker, nondrinker, with old fashioned ideals who would like to meet a one man type of woman for friendship 60-75. Victoria Press Box 752.

YOUNG COUPLE, AFFECTIONATE and attractive, would like to meet same, for a warm and wonderful, lasting friendship. Please write and send with a photograph to Victoria Press, Box 755.

ATTRACTIVE YOUNG COUPLE with own home, seek female for intimate relations and mutual pleasures, possible live in. Picture appreciated but, not necessary. Victoria Press Box 706.

QUIET, SENSITIVE, NATURE loving, attractive woman, early thirties, wishes to meet same for possible relationship. Victoria ress Box 707.

42 YEAR OLD MAN, LIKE TO meet a woman who is interested in those discreet meetings, AM, days or nights, have own place. Victoria Press Box 683.

DRIVING CROSS CANADA TO Atlantic Provinces. Room for 2 passengers, male/female. Leaving approx. 23 April. 339-4220 Courtenay.

LONELY, DISTRESSED, DISCOURAGED. For assurance - encouragement. Dial A Prayer. 595-3635

40 BUSINESS PERSONALS

Single Mothers!!

Are you presently renting with no hope of owning your own home? If you have a good credit rating and an income of your own — chances are you can qualify to buy a new 3-bedroom townhouse close to town with payments LESS than you are paying for rent.

Would you like a ground entry, full basement home for your children and your own laundry room for you? What can you lose — give me a call. See how easy it is.

VANA HOLMES
388-5464 PAGER 708
Landmark Properties 386-6762

UNATTACHED
And fed up with the discos and clubs and the "Plastic" people you've been meeting? Take the first step to social happiness by calling us now.

PERSONALIZED DATING SERVICE
382-5122 382-4434
(Serving Victoria and Vancouver Island). See our Televison Ad on Channel 12.

CANA TRIM
THE GREAT CANADIAN WEIGHT PLAN. INCLUDES ALL VITAMINS, PROTEINS AND MINERALS. LOSE 3-4 LBS PER WEEK. INFORMATION PHONE 386-0472. FREE DELIVERY.

HEATED POOL
Semi private with sauna, limited availability. Queen Victoria Inn. 386-2812

IS YOUR HOUSE LONELY?
Holiday Home Services will light up your home and tend it with care. Bonded and insured. 479-0459.

FLY TIME, MOTHS, MOSQUITOES. We quote and fit screens, easily removeable. Reasonable, neat. Also patio screen doors. Phone Duncan Ltd., 385-4258.

ROAN SOUND PRODUCTION. Tape Duplication, Recording Services, Weddings, meetings, etc. 384-6110.

HYPNOSIS THERAPY HELPS In personal marital problems, tension, nerves, bad habits. Call 383-9126 or 382-4092.

TROUBLED BY SOMEONE'S drinking. The Al-Anon Family Groups can help you. 382-0744 or P.O. Box 654, Victoria, V8W 2P3.

VACATIONING? THE ZOO Gang, bonded and insured visits daily to care for pets, plants and home. 385-1298.

DIVORCE PAPERS, DOCUMWENTS, term papers, manuscripts, etc. Expertly typed. 386-9617

SUSSEX SQUASH CLUB
Open 24 hours. Memberships available. For information call manager, Phil Green, 382-8623

MEDICAL MASSAGE CLINIC, medical referals and general treatments. Gibson Brown, 1081 Fort St. 381-5313

FOOT TREATMENT IN THE privacy of your own home or mine. Call Monika 592-1115, 478-1245

HAIR REMOVAL. EXCESS FACIAL or body hair, vanishes like magic. Save-sterile-permenant. Fast and inexpensive. 388-6412.

TREAT YOUR FAMILY TO homemade bread and rolls. Materials supplied, two sessions, $15. 652-3393.

YOUR WEDDING OR ANNIVERSARY cakes, beautifully decorated, ornaments and pillars available. Phone Mary 479-8151.

CONVERSATIONS UNLIMITED Confidential appointment. Some Escorting. 479-0097.

LONELY? WRITE EMILY Quest Friendship Bureau. Confidential. PO Box 5220, Victoria.

EXPERT TYPING AND OTHER secretarial services, Oak Bay Fairfield. 595-1821

TAROT CARD READING OR numerologies done. Experienced. 383-9621.

MRS. PAYN-JONES, TRANCE medium, questions answered. 386-3603

ANIMAL PORTRAITS IN PASTEL by Kathy Amisson. Phone 385-8558, 388-5951.

CARD READING IN DEPTH
Fifth Year 652-1765

42 EDUCATION

ART CLASSES
Adults and children. The Studio of T. Andriessen Booth. Register now for spring session. Day or evening, general or portrait 598-1358

TUTORING— PROFESSIONAL help by experienced teacher. French, math, new and old methods. 598-2331

FRENCH CONVERSATION, old level, from European teacher. 479-2277

FRENCH AND SPANISH TUTORING. phone 382-7919.

60 FUEL

QUALITY ALDER, SPLIT AND delivered $45 a cord, phone 382-5523 or 479-2946.

ALDER AND CEDAR FIREWOOD. 642-5972.

ALDER SPLIT AND DELIVERED $50 cord. 478-4327.

63 TIMBER

TIMBER WANTED
Standing or felled
Top Prices Paid
385-7013
GLACIER LOGGING LTD.
"The Professionals"

WANTED—TIMBER
Standing or felled
Select logging, bulldozing
Elk Lake Timber
658-5046

TIMBER
And Pulpwood standing or felled purchased for cash or stumpage. Selectively logged.
383-3065
TRI-C LOGGING LTD
Fully Equipped Professionals

TIMBER WANTED
STANDING OR FELLED
FULLY INSURED, TOP PRICE
388-6115
BIG WIND TREE SERVICE
MEMBER
BETTER BUSINESS BUREAU

CONTRACT FALLING AND YARDING
385-7013

WANTED-18" CEDAR BLOCKS for barn shakes, steady supplier. 478-3322, 946-4333.

WILL BUY CEDAR LOGS, standing or down, top price. 642-4851.

STATIONARY SAWMILL, CUMMINS Diesel, 54" Blade, $12,000. Parksville. 248-5113.

65 BUILDING SUPPLIES

HOME LUMBER & Building Supplies
470 Ardersier Rd.
385-8711

Doors — Doors
Embossed Walnut
No. 1 Select H/C
Prefinished 1⅜" thick x 6'8" High
2'0"-2'4"-2'6", 2'8"-2'10"-3'0"
C/W Prefinished Edges
All Sizes Only $13.95

Pre Hung Units
Above units available prehung c/w 2 sets emb. casing and emb. jamb. Set Ready to Install. Only $41.50

Louvered Bifolds
#1 Select Mahogany c/w hardware

	½ Louver	Full Louver
2668	$38	$34.
5068	$74	$65

Duroid Shingles
210 wt. No. 1 Asphalt self seal. All colours in stock, per bundle. $7.95

INSULATION
FIBREGLASS
PRICE PER 1,000 sq.ft.
R12—4" $140
R20—6" $240

GYPROC
Price per 1,000 Sq. Ft.
½" GYPROC $120
⅝" FIRESTOP $160
STUCCO WIRE $32.95
PERMAX $5.50

PLYWOOD
D UNSANDED
4x8—5/16" 6.25
4x8—⅝" 11.25
4x8—¾" 13.75

SANDED FACTORY
4x8—¼" 8.25
4x8—⅜" 11.95
4x8—¾" $17.95

LUMBER
STD. & BTR. FIR
2x4—92¼ Pet stud $305
2x6—92¼ Pet stud $305

STD & BTR. HEM.
2x4—92⅝ Pet stud $265
2x6—92¼ Pet stud $265

Deliveries made anywhere on Vancouver Island and Gulf Islands. Before you buy compare our prices. For quality, service and guaranteed savings, phone:

386-3374, 385-8711

NORSECRAFT HARDWOOD
Industries Ltd.
383-4233
NOW IN STOCK
AMERICAN
BLACK WALNUT
ALSO: Open Saturday All Day
541 David St. 383-4233

SAANICH LUMBER YARDS
12'x20' Garage
Roofing extra $420.00
8'x10' Greenhouse
6'x7'6" Garden shed $220.00
Work Bench materials $ 14.00
Pram Dinghy kit $ 57.00
5'x6' Compost box $ 11.50
SABOT KIT 7'11"
3041 Douglas St. 385-2486

24" HEAVY AND MEDIUM RESAWN certified shakes. 18" heavy resawn certified shakes. Island Cedar Industries Ltd, 245-8252 Ladysmith.

SLUGGETT & BROWN
JOINERY
Wood Windows, Doors, Frames
526 DISCOVERY ST. 382-3011

EXCELLENT SHAKES
18" barn shakes. Good supply. $48 per square including tax. 652-4368.

USED ⅝ TONGUE AND GROVE plywood and cedar siding for sale. 386-6986

FOR SALE 5300 BOARD MEASURE, 3"x6" select cedar decking. 474-1539.

18" BARN SHAKES, $50 PER SQ, Phone 758-3013 Nanaimo.

CEDAR, 1X6 KD, KNOTTY, tongue and grove. $800 per thousand 479-1370

4"X12" FIR BEAMS, SUPREME SFS, assorted lengths. 474-1539.

ROUGH CEDAR LUMBER TIMBERS for sale, any size. 642-4851.

ONE CORD 24" SHAKE BOLTS. $225. 642-5972.

500 OLD BRICKS FOR SALE. 384-5357.

65 BUILDING SUPPLIES

JUBILEE BUILDING SUPPLIES Ltd.
R12 Insulation $150 M
R20 Insulation $260 M
R28 Insulation $350 M
Olympic Stain $14.95 Gallon
Stretch Roll-On $15.95 Gallon
Stucco Wire $35.95 Roll
Permax $5.95 Roll
2M Poly, 1500 sq. ft. $9.95 Roll
And many other items
(Opposite Town & Country
Next to MacDonalds Bakery)
574 Culduthel Rd. 388-5412

Butler Brothers Supplies
2046 Keating X-Road
652-1121

ASPHALT SHINGLES
Top of the line CGC, self-sealing shingles. Reg. $8.39. Now $7.75 per bundle. All colours in stock.

YARD SPECIALS
2x4 KD Spruce studs 99¢ ea.
1x6 and 1x8 cedar channel siding $300. per M (at this price you could use for fencing).
Check our low, low prices on wood fencing including pressure treated 4x4 posts.

CAN WEST
BUILDING MATERIALS LTD
3005 JACKLIN RD
LUMBER
PLYWOOD
MOLDINGS
DOORS
DRYWALL
INSULATION
ROOFING
OLYMPIC STAIN
TOOLS
Open Mon - Sat
Located — Colwood - Langford
478-5509

70 MUSICAL INSTRUMENTS

ODYSSEY GUITARS
THE HAWK
24 fret maple neck w/DiMarzio Super II pickups, Grover heads.
THE HAWK BASS
Same as above with P. Bass DiMarzio Guitar or bass. $595
THE ASH
Dual sound DiMarzios w/neck $995

COLLECTORS
THE ASH BASS
Hi-A pickups, Schaller heads, all brass hardware. Serial No. 0086. $995

All these models feature a double truss-rod neck, full warranty, handcrafted in Vancouver. See them at

McMusic
15 minutes from town
2244 Sooke Road 478-4622
Mon.-Fri. 10-7, Sat. 9-6

MUSIC IS THE GREATEST
RENT
ORGAN
GUITAR
ACCORDION
WITH LESSONS
BERNIE PORTER MUSIC
382-9542
725 CALEDONIA

Spring Clearance SALE
ARIA AC7 Classic Guitar $75.98
DIA drum outfits $569.97
DIA snare drum $99.88
LINTON HR2A oboe $459.88
BLESSING B128 trombone $179.96
AMATI 61 French horn $329.96
40% off all ARIA, ANGELICA, DIA and SHIRO guitars.

Damus
386-8475
MUSICAL INSTRUMENTS
1108 Blanshard (at Fort) 386-8475

HAMMOND ORGAN DOLPHIN model with automatic rhythm. Special $1095. Sound of Music Sales Ltd., 1517 Quadra, 383-0239.

PIANO, APT SIZE, SPINET model, electric, $650 O.B.O, 592-4772.

MASON & RISCH CONCERT grand for sale, $10,000 or best offer. Call Mr. Maxham 385-8535.

YAMAKI DELUXE GUITAR, rosewood sides and back, case and books. 592-4851 after 7.

KAWAI ORGAN, 2 MANUAL, foot pedals. Like new. Asking $400. 388-6943

ELECTROHOME ORGAN, spinet-type, very good condition. $700. 383-1295.

FINE PIANO TUNING AND APPRAISALS. Call A.W. Lehmann, 478-7862.

LOWREY ORGAN WITH LESLIE speaker in good condition. Call 598-5737.

MUST SELL CHROME BLESSING flugel horn, used once. 384-7877.

FULL SET BAXTER DRUMS and cymbals, $700 or offers. 386-9438.

LYON & HEALEY TROUBADOUR harp, as new, complete with cover. 385-0456.

SACRIFICE SALE, WURLITZER organ 550, as new. 478-8498.

ROGERS 5 PIECE DRUM SET, cymbals included, $450. 479-5909 Doug.

STUDENT'S 12 BASS HOHNER accordion with case. $50. 382-4948.

SMALL GRAND PIANO, GOOD condition with bench. 384-3935, 385-6391.

PIANO WANTED. 384-3935 OR 385-6391.

TAMA DRUMS, ZILDJIAN cymbals, 383-4916.

UNIVOX SYNTHESIZER ELDEGAS banjo, 478-0459.

ARTLEY 185 CLARINET, LIKE new. Phone 642-3209.

MARTIN 00018, WILL HARDSHELL case, $500. 384-0773.

VT DELTA 4 AMPLIFIER, LIST $690, asking $320. 595-2650.

ORCANA 72 CHORD ORGAN. 656-1948.

SNARE DRUM ON STAND, $35. 478-6309

TITANO 120 BASS ACCORDION. 592-1194.

12 STRING YAMAHA, FG-230 with hardcase, $200. 658-8361.

GROUP DISBANDED, SOUND equipment for sale. 598-2560.

70 MUSICAL INSTRUMENTS

WE'RE MOVING DOWNTOWN
Make the job easier by buying this stuff now at super low prices:
FENDER Jazz bass $495.00
FENDER Precision $550.00
GIBSON S-1 w/case $325.00
MARSHALL 100 watt 2/master $550.00
AMPEG V-4 w/spkr. cab. $700.00
FENDER Bassman w/spkr cab $500.00
FREE GUITAR PICKS and lots more neat stuff at
SOFT SOUNDS
THE GUITAR SHOP
2031 OAK BAY AVE. 598-1524

WE CARRY
Vancouver Island's most complete stock of sheet music and books. Try us at

Nelson's Music
1315 Government 385-9728

ORGAN SPECIAL REDUCTIONS
HAMMOND X77 and Leslie speakers, was $5795 NOW $3995
HAMMOND CV100 with sep. speaker, was $2995 NOW $1995
ACETONE Combo, was $2495 NOW $1995
Gleeson Music City
HOME OF HAMMOND ORGAN
714 Fort 388-9632

CASCADE PIANO & ORGAN
ORGANS by Gulbransen and Galanti
PIANOS by Kohler and Campbell
IN HILLSIDE MALL
595-4124

CAST your VOTE for WURLITZER
FUNMAKER, 2 manual, 13 pedals, 16', 8' and 4' voice ranges, rhythm, touch tone, beautiful, wood cabinet, special sale price $1795, you'll be a winner with this one from
SCOTT PIANO & ORGAN
Blanshard at Johnson 386-2434

EATON'S
CASH FOR USED PIANOS
PHONE 382-7141
LOCAL 230

DROP IN AT 728 FORT ST. FOR a great selection of sheet music, guitar strings, etc. AT REASONABLE PRICES!
HALL-FAIRFIELD MUSIC
728 Fort St. 385-3307

MUSIC GALLERY
HOME OF BALDWIN
Standard Furniture—Main Floor
388-4034

GUILD F50-R GUITAR FOR sale. A beautiful instrument plus Hot Dots and hard shell case. Must be seen. 382-5041.

KENT ELECTRIC GUITAR with Trend amplifier, $125. 384-9678, evenings.

71 MUSIC TEACHERS

ORGAN LESSONS AND SERVICE
BERNIE PORTER
725 CALEDONIA
382-9542

CASTLE MUSIC
In the Cedar Hill Mall offering lessons and sales in PIANO, SYNTHESIZER, GUITAR, DRUMS and more. $5 per lesson.
477-7625

EXPERIENCED SINGING teacher, University area, phone Mrs. Doreen Thompson, 477-0915.

SINGING LESSONS GIVEN IN my home. Phone 385-2450 ask for Katie.

77 MOTORCYCLES

FOR SALE, 58 PANHEAD, ENGINE completely rebuilt, balanced and shaved wheels, rigid frames, fat bobs and wide glide, $5500 firm. Phone after 5, 479-0671.

1976 YAMAHA RD400, LIKE new condition, only 1600 miles, disc brakes, alloy wheels, rack, Pacifico fairing. $1400 or near offer. 656-3450, after 5:30.

VOYAGEUR FAIRING, FRAME mounted, excellent protection, fits GL1000, white, lightweight, excellent storage capacity, $400 or offers. 652-3239.

1976 HONDA 1000, FULL TOURING package, many extras, 20,000 miles, excellent shape, $3600. 478-9458.

1972-73 HARLEY DAVIDSON trail bike, like new, 1380 miles, in storage '74 trough '78, needs battery for recharge, $375. 749-6220.

1976 YAMAHA, XS 750D, ENGINE rebuilt, (receipts), $1600 plus extras. Apply 801 Esquimalt, #405 after 5.

WANTED; HARLEY DAVIDSON Super Glide or Sportster, basket or not running, any year, reasonable, 386-8908.

KAWASAKI
Z1R
Best Priced
"1000" at
$3950
FREDERICK MOTORS LTD.
616 Queens 383-0823
DL00843A

1976 YAMAHA 50, STEP-Through, better than a moped. $300. 592-6833.

1978 750 HONDA SS, 10,000 KM, like new, Open for offers. 386-2019.

1977 HONDA XL 250, $1000, 1500 miles, excellent condition. 656-8308, 652-5797.

DIRT BIKE, 76 HONDA MR175, barely used, less than 500 miles, $850 or best offer. 477-2661.

CUSTOM FINISHES, FRAME, alterations, candies, pearls, flakes etc. 721-3983 after 6pm

1974 YAMAHA 500, EXCELLENT condition, recently rebuilt. 478-5295.

1973 YAMAHA 750, EXCELLENT mechanical condition, offers. 384-1674

1978 SUZUKI (BURGANDY) GS750, good condition. $2,400. 656-7094.

1975 HONDA, XL70, STREET legal, excellent condition, 3000 miles, $500 firm. 721-3949.

77 MOTORCYCLES

YAMAHA BARGAINS
NEW MACHINES

77 RD400	
Sale Price	$1,399
78 YZ80 Sale Price	$699
78 DT175	
Sale Price	$1,149
78 TY175	
Sale Price	$1,159
78 TY250	
Sale Price	$1,459
78 IT175	
Sale Price	$1,349
78 IT250	
Sale Price	$1,599
78 TT500	
Sale Price	$1,799
78 SR500	
Sale Price	$1,899
78 XS500	
Sale Price	$1,999
79 XS4004	
Sale Price	$1,799
79 650 Special II	
Sale Price	$2,699

MULLINS MARINE
Your Yamaha Headquarters On Vancouver Island

NEW HONDA BARGAINS

78 ATC70 Sale Price	$699
78 CB125 Sale Price	$899
78 SL350	
Sale Price	$1,599
78 CM4500TI	
Sale Price	$1,459
78 CB400 A	
Sale Price	$1,799
78 CB550	
Sale Price	$2,249
78 CB750	
Sale Price	$2,649

THIS WEEKS 79 SPECIALS

79 CM185	
Sale Price	$1,399
79 CX500 Deluxe	
Sale Price	$2,999
79 CB650	
Sale Price	$2,799
79 XL185	
Sale Price	$1,399
79 XL250	
Sale Price	$1,699
79 XR185	
Sale Price	$1,499
79 XR250	
Sale Price	$1,799

PLUS MANY MORE IN-STORE SPECIALS

SUPER SPECIAL
78 HONDA CB125's.
Ex-safety council.
$769
With full Honda warranty less mileage used. (Approx. 10%)

MULLINS MARINE
Vancouver Island's Largest Motorcycle Dealer
921 Yates St. D-00365A
382-1928 382-4515

NOW IN STOCK
HONDALINE PRODUCTS
—Saddlebags
—Touring gloves
—Rain suits

Come in and See the 79 HONDAS
See us Last . . .
Before you buy
VICTORIA HONDA
Open 8 a.m.-8 p.m.
Sat. 8 a.m.-8 p.m.
2851 Douglas 386-8364
DL01953A

Harley-Davidson SALE
NEW
78 FULL-DRESS 80 $6,795
77 CAFE RACER $4,400
79 FXEF SUPER GLIDE $6,195
79 FXS LOW RIDER $6,495
79 FLS 80 $6,875
79 XLCH "Hugger" $4,815
USED 1979 XLCH 1000 $4,200

BROOKLANDS MOTORCYCLES
937 Fort 383-5926
DL 1271

2 TRADE-INS
LIKE NEW
'77 HONDA Trail 70, red, street legal, 150 miles $595
'77 SUZUKI 100 Go-For, red, 2,100 miles $595

ISLAND MOTORS
Your Mo-ped Centre
385-3515, 602 Esquimalt, D1920A
Member Better Business Bureau

POWERTOWN M.C.
Service to all Makes. Hi-Performance parts. 384-1249. D199169A. 614 Grenville.

MUST BE SEEN
Custom built Cotton Starmaker frame with '73 500cc Honda 4 engine, very quick handling, pearl and metal flake paint, extremely one of a kind, tested, offers. 479-2037.

YAMAHA 90 ENDURO, GOOD condition, low mileage, $325. 656-5853 after 6.

1977 LTD 1000 KAWASAKI, MINT shape, also, motorcycle trailer, 381-5357.

70 VW BEETLE, $1650 OFFERS, excellent condition. Will consider Mobylette Moped in trade. 246-9397.

1972 YAMAHA 650, EXCELLENT running condition, good buy, 656-6150.

1977 YAMAHA 750 WITH FAIRING, 9000 miles. Offers. 388-4066.

77 MOTORCYCLES

1978 KAWASAKI KZ200, IMMACULATE, low mileage, 2 helmets. Offers. 477-4561.

1977 HONDA 550 SUPER SPORT, 7795 km, highway driven, like new, $1650. 656-1656.

LIKE NEW, 175 MR HONDA, 200 miles on rebuilt, $800. 386-3027 Don.

1974 750 HONDA, HEADERS, tested, good condition, $1600. 385-9495.

WINDJAMMER III FAIRING, new windshield. Best offer. 474-1826.

WANTED: 1973-1975 HONDA 750 in very good shape. 592-9197, 592-0585.

1977 YAMAHA DT175 ENDURO, good condition, 8000km, $825 or offers, 479-6859.

MOTORCYCLE LEATHER gloves, large and Belstaff pants. Both new. 598-3728.

1977 KAWASAKI 1000 LTD, paint, lockhart cooler, 4000 kms, 479-6537.

1973 HONDA 305CC CHOPPER, new paint, new motor. $800 or best offer. 478-7683.

1977 YAMAHA YZ80D GOOD condition, $480. Motor bike trailer, as is $100. 658-8401.

77 MONTESA COTA 348, EXCELLENT condition, 1 year old, open to offers. 477-3988.

BATES CRASH BARS FOR GL1000, chrome, excellent condition, $50. 652-3239.

1976 HONDA TL125. RUNS well, very good beginner's bike, $500. 478-0603.

MUST BE SEEN
Suzuki TS250, like new, $1000. 592-0884, 1630 McRae.

1972 KAWASAKI 350, COMPLETELY rebuilt engine, new clutch, tires, brakes, $400. 595-8930.

1977 GT 550 SUZUKI, $1,100 firm. 386-7691, #108 469 Lampson.

1978 HONDA 550-4, 1100 KM. 595-4457 after 5.

YAMAHA YZ80, DG SPECIAL, good condition. $450. 478-0847, 478-9162

1973 MONTESA COTA, 247.
Offers. 595-7702

1977 650 KAWASAKI, 7000 KM
479-7837

1975 JAWA 350CC, ASKING $500. 383-7751 Ask for Rick

1973 YAMAHA ENDURO 250, $500 firm. 384-7706 after 5.

1975 HODAKA 100 CC
478-4839

450 HONDA, 382-2582 BETWEEN 5 and 8 pm.

78 MONTESA 348 COTA, AFTER 5, 383-0720.

WANTED: 1972 HONDA XL 250cc for parts. Phone 478-7805.

1974 YAMAHA 500, 15,000 MILES, $900 or offers. Call 385-5676.

1977 HONDA 750 K, EXTRAS, 19,000 miles, 592-0589.

78 YAMAHA XS650, 10,500 KM, black, any reasonable offers. 384-4372.

1977 SUZUKI GS 550, MANY extras, $2,150. 592-0337.

1974 HONDA 360, 6-SPEED, very good condition. 381-5766.

1978 HONDA 400, EXCELLENT condition, best offer. 478-9829.

1978 SUZUKI 250 ENDURO, 1700 KM, as new, $1100 firm, 592-6541.

1977 YAMAHA DT250 ENDURO, as new. $1100. 479-7491.

RARE 1977 DKW/HERCULES Wankel, $1900. 598-8229.

HODAKA ACE 90 MOTORBIKE, needed for parts. 658-5929.

WINDJAMMER III FAIRING for sale. 595-5682.

78 BICYCLES

MOPEDS — 18
Models. Test ride. Island Motor. 385-3515, 602 Esquimalt. D1920A.

TWO 23" RALEIGH MENS BICYCLES: Raleigh Sprite 5 speed, $85; Raleigh Course 10 speed, $140. 382-6074.

APPOLLO 10-SPEED, $55. Schwinn 10-speed, $100. Ladies 5-speed, $40. Boy's standard, $25. 384-4359.

RED MARK II APOLLO, EXCELLENT condition, many extras. $135 or best offer. 478-2023.

BOYS 10 SPEED AND BOYS 3 speed, both like new, CCM $70 and $55. 477-7702.

10 SPEED PEUGEOT, $35
Phone 477-1224

80 BOATS and MARINE

WE ARE DINGHY SPECIALISTS
And carry the largest selection in stock in B.C. Davidson, Livingston, Galleon, Haida, Hawthorne, Sportyak and many others. Cartoppers, too.

ALL BAY MARINA
2238 Harbour Rd. Sidney
(Open 6 days 8:30-5:30
Closed Mondays)

BE THE PROUD OWNER
Of this very tiddley, 30' Command Bridge Grenfell, ready to cruise in comfort and style. New bottom paint, new zincs, rebuilt power. Spare pumps, anchor, prop. 2 radios, 4 berths, 110 wiring, dual batteries, ice box, cabin heaters, stove, stand-up heads, swim grid, boarding ladder, new canvas. 2 Footitis. Price $19,500. Please phone 746-7359, Maple Bay.

$352 PER MONTH
Will purchase 1979 Campion 21' Skeena hardtop I/O OMC 200 fresh water cooled, bulkhead, galley, dinette, marine head, 4 berths, swim grid, dual wipers, anchor pack, enclosed cabin, sounder, C.B. radio, compass, new unused 9.9 Johnson outboard, lifejackets only. 14 hrs. total. Moorage paid to August 79. Approx. $5900 under list price. Tel. 479-0458 after 5:00 pm.

FOR SALE: COMPLETE GEODUCK harvesting equipment. Mounted, ready to install. Includes: New 4-cyl. engine, used 3-cyl. engine, air compressor and tank, air and water hoses, complete communication gear, Aquadyne masks, ladder, all piping, bags, other miscellaneous items. Sold as complete unit only. $10,000. Reply to: Mikelen, Inc. PO Box 531, Kingston, WA 98346, or call 206-297-2123.

Sidney Propellor & Marine Power Ltd
Sales and Service for: Farymann diesel, Volvo-Penta diesel, Volkswagen Rabbit marine diesel, Michigan propellors, Espar marine diesel heating. Two only Espar 14,000 BTU rebuilt units for sale. 656-3421.

Canoe Cove
Yacht Sales
Open 7 Days a Week
656-5711 659-3918
Evenings, 652-4386

THE BEST SAILING LIVE-Aboard On The Coast! Custom-built 41' Motorsailer, sleeps 5 comfortably, large main cabin, launched June 1978, diesel, hydraulic drive, H&C P/W, fridge, propane stove with oven, oil heater, VHF, sounder, F/G sailing dinghy, etc. 150-gallon water, 180-gallon fuel. $60,000. Will consider trades. 656-2868.

ROY'S ALL BAY MARINE SERVICE LTD.
Factory authorized Repair Shop. Johnson O/B. O.M.C. and Mercruiser ST/Drives at Allbay Marina, Harbour Rd., Sidney. 656-7023.
Get your Spring service done now. Tune-up, service outdrive, clean and bottom paint. Haul out up to 26' F/G power boat.

80 BOATS and MARINE

THUNDERBIRD YACHT SALES
WESTPORT MARINA
Next to Swartz Bay Ferry
2075 Tyron Road, Sidney, B.C.
656-5832

NEW MODELS
79—3550 Bristol $109,950
79—2850 Bounty $42,950
79—24' Zeta C/B $21,900

NEW SAIL
79—305 Buccaneer $46,950
79—250 Buccaneer $13,950
79—220 Buccaneer $10,950

NEW '78 MODELS
78—2866 Carver C/B $44,900
78—22' Sangster Dolp $13,685
78—20' Sangster Wk-e $12,695
78—22' Ranger-sail $11,490

EXPERIENCED BOATS
76—16' Larson IO and Trl $ 6,900
77—17' Dbl. Eagle & Trl $ 8,500
66—22' Spencer Exp. $ 5,950
73—22' Sitka C/B $12,900
74—2350 Nisqually C/B $13,900
74—21'6 Glassply Exp $ 9,900
74—24' Bellboy C/B $12,900
74—24' Baja C/B $16,900
76—24' Reinell C/B $17,900
76—24' Reinell $13,900
74—2550 Saratoga Exp. $11,500
76—26' Campion C/B $22,500
73—26' Fiberform C/B $21,900
66—26' Brandlmeyer $ 6,900
45—27' Monk Cr. $ 4,875
75—27' Trojan Exp. $23,500
73—28' Fiberform C/B $23,900
75—28' K&C C/B Tw. $27,900
71—28' Tollycraft C/B $29,900
78—Albin 25 Ht $28,000
74—31 CruiseAhome $32,500
36—32 Chris Classic $22,900
75—36 Pelagic (dsl) $58,350
65—36 Conv. Troller $19,900
63—36 Grenfell Tw $63,000
65—38 Chris Tri-cb $89,500
71—45 Gulf Commander $169,000

SAIL BOATS
74—21' Northwest $ 8,900
74—26' Reinell $11,900
75—25' Columbia $17,900
71—27' Cornado $16,500
75—37' Livaboard $55,500
76—22-24' Galv RR Trl $ 2,250
77—Salbaot Trnsport $ 1,500

CALL JOHN NEUFELD
Days 656-5832 Eve. 653817

AVON Inflatable SPECIAL
1 ONLY
4 man liferaft (valise pack). Reg. $1,628.
SPECIAL $1,299
1 ONLY
6 man liferaft (valise pack). Reg. $1,804.
SPECAL $1,499

ARE YOU Getting ready to haul Your boat out?
We have the finest selection of cleaners, waxes, brushes, paint, flares, wipers, rope, anchors. You name it . . . We've got it.

YOUR 1-STOP MARINE CENTRE
Mercury Marine
800 Cloverdale
385-1457

21' BAYLINER
"FOG DUCKER" 225 Volvo FWC, 100 Hrs, enclosed head, 40 Ch. C.B. sounder, on a 400 # Road Runer trlr. $14,995
25' STARCRAFT $12,500
28' DISPLACEMENT $ 8,950
27' CHRIS Sea Skiff $15,500
33' CHRIS Cavalier $24,500
38' CHRIS Connie $89,500
40' FEDERATION-Diesel $69,500

30' FRASER
This vessel needs further interior finishing, present equipment. Full sail inventory, briquette heater. Pressure water. Shower. Full value for only $16,900
26' GRAMPION $14,900
19' HUNTER Glass $ 4,950
27' CATALINA $18,500
34' COLUMBIA $37,900
38' ATKINS Ketch $65,000
41' SEA WOLF $75,000

CEDAR GROVE MARINA
Located on the Highway just before Swartz Bay
656-2580
The Home for TOLLYCRAFT in VICTORIA

VAN ISLE MARINA
POWER
22' Fiberform, 24' Fiberform, 24' Sea Ray, 25' Chris Craft, 26' K & C, 26' Telstar, 26' Houseboat, 26' Fiberform, 26' Campian, 27' Bayliner, 27' Chris Craft, 28' Fairliner, 28' Chris Craft, 28' Displacement Cruiser, 29' Cabin Cruiser, 30' Ex Fish Boat, 30' Chris Craft, 31' Enno's, 32' Tolly, 32' Chris Craft, 33' Dsl Displ Cruiser, 34' Farrel, 34' Tolly, 35' Dsl Displ. Cruiser, 36' Disp. Cruiser, 36' Chris Craft, 37' Monk, 38' Chris Craft, 38' Dsl. Cruiser, 49' Dsl Tri-cabin, 40' Monk, 42' Stevens, 44' Express Dsl, 51' Cruiser Dsl, 55' Kingscraft.
SAIL
20' Cat Boat, 20' Seaboard Yawl, 21' Venture, 24' Swift Sure, 25' Island Drifter, 25' Tumleren, 26' Soling, 26' Rawson, 26' Reinell, 28' Herreshoff, 30' Sloop, 30' Crampian, 30' Motor Sailer, 32' Sloop, 33' Spencer, 41' Sloop, 47' Motor Sailer.

For these and many other fine listings, please contact JOHN ALLEN at
VAN ISLE MARINA CO. LTD.
Tsehum Harbour Box 2130
656-1138 Sidney, B.C.

RADIOS—SOUNDERS—RADAR
VHF — Single sideband — CB radio — Flasher depth sounders — Radar — Chart recording sounders — Sales — Service — installation.
Ball and Shemilt electronics Ltd.
1 West Burnside Rd. 386-9414

6-TON "A" LICENCE COMBINATION, 125 Crown, Beaver glass hull, insulated glass hold, heads, hydraulics, radar, pilot, flasher/recorder, AM phone/mouse Sniffer, alarm, 2 nets, troll gear, $75,000. Comox, 339-6269.

ARTISTS' HOUSEBOAT, $16,000. Can be moved anywhere including beached or landed. Excellent condition, new floatation, Susanna Blunt 1703 Cedar Cres. Vancouver, 685-6072 early am or 738-3972 leave message.

22' 1978 THERMOGLASS Sedan, 198 Merc I/O, 150 hours. Immaculate condition with every conceivable option, including new 8' Zodiac. Boat motor and options are still on full warranty. 384-2426. $16,500.

80 BOATS and MARINE

GP
"It's The Service That Sets Us Apart"
BAYLINER
HOURSTON
GLASSCRAFT
MIRROCRAFT
JOHNSON OUTBOARD
VOLVO—OMC
STERN DRIVES—TRAILERS ACCESSORIES
AT
GIBSON
Powercraft Centre Ltd.
2520 Gov't St. (near Bay)
382-8291

DJ YACHTS
NEW LISTINGS
20' SKAGIT Cuddy Cabin. Full canvas. Merc 110 o/b except. clean. Priced to sell at $4,495.
22' SKAGIT sedan. F.W.C. Volvo 200 H.P. 280 Leg. sleeps 5. Well equipped and ready to go. Asking $11,950.
25' APOLLO sedan. F.W.C. Merc. 188. Except. quality with many extras including 12/110 fridge, AM-FM, 8 track. Good buy at $14,895
26' CAMPION Toba. F.W.C. OMC 243. Good family cruiser. Asking $22,500.
28' LYNNWOOD O/B cruiser. Tw. F.W.C. Ford 175 H.P. Except. hull design. Extras include alcohol/elec. stove, shower, hot water, bate tanks. $33,995.
26' THUNDERBIRD. Measured. Full race rigged. 1977 Johnson 6 H.P. galley, sleeps 4. Priced to sell at $6,495.

For more information on these and other listings please call Joyce Omlid and Don White — Bosun's Marina 656-5558. Randy Boyle Oak Bay Marina 598-3366.

BELL BOY
21' Hardtop, 188 Merc, full galley, head, sounder, C.B., swimgrid $11,950
18' DOUBLE EAGLE Htp, 170 Volvo (new galv. trlr, available) $ 8,295
17' HOURSTON 85 and 9.9 Johnsons C.B., sounder, downrigger. 1550 Road Runner trlr. $ 4,695
15'6" HOURSTON 50 Johnson, EZ loader trlr., sounder $ 4,195
15' REINELL tri-hull, 50 Mercury, Road Runner trlr. $ 3,595
24½' SABRECRAFT command bridge, 225 OMC, serviced for '79 $16,995
JOHN ROLAND
656-2580, 388-5464 PGR. 580
PASSAGE MARINE
Located at Cedar Grove Marina

PELAGIC
PACIFIC INDUSTRIES (1974) LTD.
a COMPLETE stock of
FIBERGLASS AND EPOXY MATERIALS
ZSPAR
MARINE PAINTS
428 E. Burnside
VICTORIA
386-1811 386-7814

STILL A FEW NEW '78 MODEL HONDA and MERCURY outboards left at SALE PRICES at MULLINS MARINE
925 Yates St. 382-4515

DIESEL ENGINE SPECIAL
NEW 6-33 - 105 H.P.
CHRYSLER NISSAN MARINE ENGINES
REDUCED $1000
See Us At The Colwood LEISURAMA SHOW APRIL 6, 7 and 8
MARINER MARINE POWER
21 CADILLAC AVE. 383-6582

28' UNIFLITE SPORTSFISHER
Famous uniflite quality and excellent running gear with twin F.W.C. Chrysler 225's. Immaculate condition with full camper top and closed in bimini over fly bridge. Options include VH, CB, depth sounder, stereo, vapour detector, trim tabs, Norcold fridge, 110V shore power, H. and C. pressure water, cabin heater, H.D. batteries, downrigger, 8' dinghy, anchor winch and much more. Survey done. $29,800. 478-4357.

CAMPIONS DOUBLE EAGLES
JOHNSON Outboards
ROADRUNNER Trailers
bob whyte marine ltd.
SALES AND SERVICE
Corner Harbour and Resthaven
656-7286 SIDNEY
OPEN EVERY DAY
9 A.M. 'TIL 6 P.M.

ALASKAN
42' Westcoast troller, Gardner diesel, fully equipped and excellent record $229,000.
EVENTIDE I
42' fibreglass freezer/troller/packer $210,000
CHALORE
38' 9 ton troller. Insulated hold. New equipment. Recent survey $105,000
36'6" 8 ton troller. Comfortable and fully equipped with separate head and galley $85,000
8 ton "A" lic. $7,000 per ton
SQUIRE & COOMBS
304 Law Chambers
Bastion Square 384-3363

HARBOUR MACHINE LTD.
CHRYSLER—VOLVO
Marine gas and diesel engines
Complete Propeller and Shaft repairs
One day service when necessary
Custom Machine and Welding work
31 Erie Street 383-6555

SALMON FISHING CHARTERS operating from Sidney, personalized service, 28' boat, minimum 3 hours. Phone Seaview Charters 658-8212.

26' TOLLYCRAFT, EXCELLENT condition with new motor, 255 hp, I/O, CB, VHF, 2 batteries, swim grid, trim tabs, etc. $29,500. 286-0479.

80 BOATS and MARINE

LANDING CRAFT Sealander
Loading craft style, work or crew boat. 4 models. 1-8 ton loads.
Sealander Marine Corp.
119 Charles St., N. Van. 929-5451

TRI-CABIN, BRITISH BUILT, 38 ft. fibreglass hull, twin 4-cylinder Ford diesels, 1-inch solid mahogany lounge and cabins. Double plumbing, separate galley, sailing dinghy on davits, many extras plus radar, $65,000. Inspect at Nanaimo Yacht Club. Please call Doug Barlow, 754-2311 days or 753-4432 eves.

AQUAGLAZE
Restores lustre to dull fibreglass. We are the Lower Vancouver Island Distributors. Dealer inquiries welcome.
MERCURY MARINE
800 Cloverdale 385-1457

SUN STAR CHARTERS NANAIMO, B.C.
Grand Mariner 36' diesel trawler yacht available for bareboat charter to experienced skippers. Write or phone Sun Star Charters, RR #1, Site 20, Box 22, Lantzville, B.C. V0R 2H0, 390-2243

Tollycraft
LUXURY OFFSHORE CRUISERS
CEDAR GROVE MARINA
656-2580

24' REINELL, COMMAND bridge, only 1 year old, 110 hours, 233 HP Merc cruiser, I/O, 110-12 volt fridge, CB radio, stereo, tape deck and other extras. Over $25,000 invested. Asking $22,400. 656-1235.

24' CLASSIC CHRIS CRAFT, MAHOGANY plank hull, 100 hours on rebuilt 327 CID engine, boathouse-kept, well-maintained, many extras. $7900. Evenings, 656-1349.

BOAT WANTED; LOOKING for power cruiser, good shape. Prefer trailerable 22-26'. Will trade my equity of $10,000 in new home in hospital area in Nanaimo. 754-6160.

FROM ANTI-FOULINGS TO chrome polishes — We have a vast array of compounds for your spring cleanup.
McQUADES MARINE SUPPLY
1252 Wharf St. 388-4343

WANT RETIRED MALE FISHING companion, some experience preferred, Tuesday and Friday 2pm-dusk, have well equipped good boat at Brentwood Bay 595-0516

IN MINT CONDITION 15½' K&C Thermoglass with 50 HP Mercury motor. Thunderbolt ignition. Electric start. Trailer and accessories too numerous to list. $3250. 652-2692.

END OF LINE, BARGAIN prices. Traditional Campaign Naval flush fittings. Finest quality solid brass hardware, suitable for boats and furniture. 595-8304.

7'3" FIBERGLASS DINGHY, built by Jenkins Marine. Complete with matching swim grid brackets. $300 includes oars and oarlocks, 479-6172.

36'6" 8.13 TON A LICENCE wooden comb. Fully hydraulic. Lots of gear. $86,000. Phone 338-6085 or 380 Pidcock Avenue, Courtenay, B.C. V9N 3C8.

47' TROLLER, 2 YEAR B LICENCE, 475 Chrysler motor, new deck, stays, teal, hydrolics, wiring. $45,000. Phone Salt Springs, 112-653-4272 after 7.

8 TON A LICENSE DIESEL powered 36' troller/gillnetter, 6 spool hydraulic, 3 phones 2 sounders, pilot and radar price $67,000. 923-4601 or 286-6718

74 REINELL RV1900 BOAT, 18'9", '75 Johnson 85 HP outboard, '72 Roadrunner trailer, power winch, radio, etc. $5850. 384-4575.

12' ALUMINUM SANGSTER, wide beam, good salt water boat. Also, 4 hp Johnson Weedless, used very little. Will sell separately. 477-0354.

SEA CHEST
MARINE SUPPLIES
656-2421 9732 1st St., Sidney

CALLENDER MARINE INC.
MARINE ELECTRICAL SERVICE
Sidney, B.C. 656-2525

MICHAEL'S, DEALING IN used boats, marine equipment, buy, sell, trade, 479-5611, 303 Old Island Hwy.

FOR SALE 32' BOATHOUSE IN Sidney, good condition. Phone 384-2532.

42' WOODEN WEST COAST Troller, "Mystic Isle", 10 ton A licence. Phone after 5pm 112 753-8971

WANTED; 24-36' ALUMINUM skiff with C License, preferrably with trailer and outboard motor, phone 652-2664.

FOR SALE BY OWNER, F/V "Pacific Wind", fully equipped 41' freezer/troller, built 1977, 10 ton "A" lic. 478-1902.

1974 20' BAYLINER, E-Z LOAD trailer, 302 V/8 190 HP, fully loaded, new camper back, sleeps 4. 478-6740 after 5:30.

14' BOAT, FIBERGLASS OVER plywood, steering and windshield, good shape $150. offers, must sell by weekend. 479-3479.

1ST CLASS FISHING VESSELS for sale, for information on any boat in the fleet, call Ray Mason, 479-8822.

DINGHY OR PRAM, MARINE plywood with oars, never used, 7' X 4', $150 or will swap for good CB set. 592-4867.

NEW 36' DIESEL GLEN-L DESIGN cruiser. Fully equipped with shower, microwave, etc. $65,000. Squire & Coombs, 384-3363.

COME IN AND MEET WAYNE Dunsmuir, manager Bosuns Locker Ltd, 580 Johnson St, 386-1308.

318 MARINE CHRYSLER ENGINE, fresh water cooled, 1.5 to 1 reduction gear, for sale, A-1 shape, Phone 592-7010, Steve.

1960 25 HP MOTOR, ELECTRIC start, excellent running order, best offer over $325. 382-6851.

1977 EZ LOADER TRAILER, brakes, model A.W.T.C. 2200, G.V.W 2750 used, 3 times, $1,000, 595-3093.

50 HORSEPOWER MERC shortshaft, excellent condition. All controls and tank included. $575 or best offer. 656-4792.

26' BRANDLMAYR CABIN cruiser, needs painting, mechanically good, sacrificing at $1850 or best offer. 384-2680.

WANTED: EXPERIENCED fishing Partner in building large West Coast freezer troller. 386-1561.

22' FIBERFORM, 165 MERCRUISER power, fresh water cooled, trim tabs, other accessories, $7,500 firm. 656-6749.

8' SABOT SAILING DINGHY. Complete with spruce spars, oars, boat cover and tow rope. As new, $275. 382-0928, 384-7882.

1970 60 HP JOHNSON OUTBOARD motor, longshaft, remote controls. Regularly maintained. Appraised, $975. 477-3230.

26' TROJAN EXPRESS, 1968, fully equipped, recent survey, $13,500. Boat house available. 477-2776

14' CLINKER, SHELTER cabin, 9 hp inboard, includes one year moorage Oak Bay Marina, $1450. Perfect condition. 598-2271, evenings.

FULTON BOAT TRAILER, gross gvw 700 lbs. Sell or swap for E-z-y loader for camper. 386-6986.

FOR LEASE
36' Troller, 8 ton A License, fully equipped, ready to go. Ladysmith 245-2696.

16'6" FIBERGLASS BOAT, TILT boom trailer, 85 HP Merc, extremely low hours. $2500 or offers. 479-5184 or 385-4800.

24 SALES PERSONS AND AGENTS

ADVERTISEMENTS IN THIS CLASSIFICATION MUST COMPLY WITH THE BRITISH COLUMBIA HUMAN RIGHTS ACT

ACTIVE PROFESSIONAL REAL ESTATE LICENCEES
If pragmatic professionalism is your by-word approach to the real estate industry we may have room for you. Should you be looking for a growing real estate company that gives you latitude with support — facilities with atmosphere and versatility — realistic commission splits and participation potential — a company with a now decision making policy — lets get together. Call Terry Popp at 388-6161 (24 hrs.) Pac West International Real Estate Brokers Inc., 1001 Cloverdale.

NEWLY LICENSED REALTORS
We have an opening for you!
If you wish to train in a small, efficient office with congenial associates int h Oak Bay Village. Call Alec Gower or Peter Margetts for an appointment 592-2407.
MARGETTS & GOWER OAK BAY PROPERTIES LTD.

REALTORS
We require two licenced realtors to join our organization. Complete management assistance will enable you to become a real leader in our profession. For complete details contact.
RICK KINNIS or WILF GEE
WESTMONT REALTY (1977) LTD 388-4434

AUTOMOBILE SALES PERSON WANTED BY ONE OF VICTORIA'S MOST RESPECTED DEALERSHIPS. EXCELLENT COMMISSION PLAN PLUSS MANY BENEFITS. APPLY IN PERSON ONLY APRIL 9 TO APRIL 12TH BETWEEN 10 A.M. AND 1 P.M. TO MR. ROBERT MATTHEWS. REG. MIDGLEY MOTORS LTD., 736 CLOVERDALE AVE.

AUTO SALESPERSON
We require two people to sell vehicles that you will be proud of. They are diagnostic-checked and they have a written warranty for as long as your customer owns the car. Training supplied so experience isn't necessary. Above average income for the right individuals. Candidates must be willing to relocate to Vancouver. Please send personal and employment resume to Victoria Press, Box 754.

CASTLE PROPERTIES
requires 2 active realtors to compliment our congenial real estate sale staff. We offer semi-private offices Group health plan, generous fringe benefits, complete slate of appraisal records and maps, excellent commission split, within easy reach to 90/10. For confidentail interview drop on in anytime or call FREDDY STARKE 386-6164 or 595-1175.

WE ARE LOOKING FOR A well motivated organized person to represent our service. This is an established territory. You would be expected to call on prospects as well as current customers. Previous sales experience an asset. Call 384-7031 or 478-9566 between 3 and 5:30.

AMBITIOUS? CAREER ORIENTED?
If yes and you are age 25 or over, have minimum grade 12 education phone 386-1441 for appointment for aptitude test. The job, a career in life insurance sales. Top training program for successful candidate.

FRANCHISE AVAILABLE. Incredible returns. $5000 secured by inventory. Financial assistance available, no triflers. Will interview April 9, 10, 11, by appointment. Write Victoria Press Box 723.

VICTORIA GUARD DOG LTD has an opening for a residential sales manager. Must be self-motivated and bondable. Serious applicants only please, 652-4180 or 384-8431.

A GOOD OPERATING BASE IS essential. Rent your own office with receptionist. See our ad under 215 or phone 382-2170.

ENGLISH/JAPANESE SPEAKing salesperson required. Well groomed with sales ability. Good salary offered. 388-7323.

SALES PERSON'S DREAM! Every person uses our products, you too. All leads supplied. Most of our sales people make over $2000 per month. Phone 381-5542.

NEED WORK FULL OR PART time? Got wheels? For information call 388-7325, ask for Paul.

OPPORTUNITY KNOCKS How about you? Call Chris 388-7325

BUYING OR SELLING CLASSIFIED ADVERTISING CAN FILL YOUR NEEDS

25 TEACHERS

ADVERTISEMENTS IN THIS CLASSIFICATION MUST COMPLY WITH THE BRITISH COLUMBIA HUMAN RIGHTS ACT

GREATER VICTORIA SCHOOL DISTRICT
GREATER VICTORIA SCHOOL DISTRICT NO. 61

Applications are invited from qualified persons for the following position, duties to commence September 1, 1979.

CURRICULUM CONSULTANT (ENGLISH)

QUALIFICATIONS:
—B.C. Professional Teaching Certificate.
—Suitable Secondary School teaching experience. Curriculum background in Secondary School English.

RESPONSIBILITIES:
—Assist English teachers in improving their instructional programs.
—Provide leadership in the development and introduction of new programs.
—Conduct in-service programs for teachers of English.
—Act as a resource person for teachers and principals.

SALARY
In accordance with the prevailing salary agreement for Curriculum Consultants.

TERMS OF APPOINTMENT
—The appointment will be for two years.

APPLICATIONS:
—To be submitted in writing to the Instruction-Administration Dept., Greater Victoria School District, P.O. Box 700, 3128 Foul Bay Road, Victoria, B.C., V8W 2R1 NOT LATER THAN FRIDAY, APRIL 20, 1979 QUOTING COMPETITION NO. 13-79.

25 TEACHERS

ADVERTISEMENTS IN THIS CLASSIFICATION MUST COMPLY WITH THE BRITISH COLUMBIA HUMAN RIGHTS ACT

GREATER VICTORIA SCHOOL DISTRICT
GREATER VICTORIA SCHOOL DISTRICT NO. 61
1979 SUMMER SCHOOL PROGRAMS

A number of teaching positions will be available to staff the four programs planned for the District's 1979 Summer School.

1. CREDIT BEARING COURSES PROGRAM
(a) One teacher will be required to teach each of the following subjects:
Algebra 11 Business Machines 12
Biology 11 English 12
French 11 General Business 12
Social Studies 11

(b) Duration: Six weeks — July 3 to August 10.
Three hours daily commencing at 8:30 a.m.

2. MAKEUP COURSES PROGRAM
(a) Teachers will be required to teach each of the following subjects:
English — Regular 9, 10, 11, 12
English — Reading Clinic 9, 10
Mathematics — Regular 9, 10
Mathematics — Core 9, 10
French 9, 10
Science 9, 10
Social Studies 9, 10, 11
Algebra 11

(b) Duration: Four weeks — July 9 to August 3.
Two hours daily for each course commencing at 8:30 a.m.

(c) Courses taught in this program follow a prescribed curriculum.

3. GRADE 8 SUMMER SKILLS PROGRAM
(a) One teacher will be required to teach the following subject:
English: As a skill building program to address; listening for detail, reading for information, reading rate, understanding of basic literary terms, sentence writing, paragraph writing (unity and coherence), spelling.

(b) Duration: Four weeks — July 9 to August 3.
Two hours daily from 9:30 a.m.-11:30 a.m.

(c) This course follows a prescribed curriculum.

4. ELEMENTARY COURSE PROGRAMS
(a) Teachers will be required to teach each of the following subjects:
Arithmetic: Basic computation and advanced operations.
Language Arts:
(a) Decoding: Basic Word Attack Skills
(b) Comprehension: Reading for factual information, sequency events, drawing conclusions, making inference.
(c) Written Language Skills: Basic grammar rules.
(d) Primary Language Stimulation: Oral phonetic spelling skills and sight words (Dolch).

(b) The above subjects will be offered from Grade 3 through to Grade 7.
(c) Duration: Four weeks — July 9-August 3.
Each class will be one hour in length. Teachers will teach a maximum of three classes from 9:00 a.m. until 12:00 noon.

5. SALARIES
Teacher salaries for all programs are in accordance with Greater Victoria School Board Regulation 6174 which states:
"the salary of a teacher of the Summer School shall be based on the current salary agreement and pro rated according to the number of hours taught".

6. PLANNING
Teachers must be prepared to participate in the necessary preliminary planning meeting held prior to commencement of programs.

7. APPOINTMENT
Appointment to the staff of Summer School is dependent upon final enrolment figures.

8. APPLICATIONS
APPLICATION FORMS (obtained from Instruction-Administration) NOT LETTERS should be submitted to the Instruction-Administration Dept., Greater Victoria School District, P.O. Box 700, 3128 Foul Bay Road, Victoria, B.C., V8W 2R1 NOT LATER THAN WEDNESDAY, APRIL 18, 1979 QUOTING COMPETIION NO. 14-79.

SCHOOL DISTRICT NO. 17 (PRINCETON)

Applications are invited for the position of Secondary French, Grades 8-12, at Princeton Secondary School.

This position will be a continuing appointment effective September 1, 1979.

Please forward applications and related documents to:
Mr. E. L. Coffin,
Dist. Superintendent of Schools,
Box 850,
PRINCETON, B.C.
V0X 1W0

SCHOOL DISTRICT #16 (KEREMEOS)
Applications are invited for the following teaching position at Similkameen Secondary School, Keremeos B.C.:
Mathematics 9
Algebra 12
Science 9
This will be a temporary appointment effective May 1st 1979 with the possibility of becoming a continuing appointment in September 1979.
Please forward applications and related documents to:
Mr. E. L. Coffin, District Super Intendant of Schools, Box 850 Princeton B.C. V0X 1W0.

26 PART-TIME or TEMPORARY HELP

ADVERTISEMENTS IN THIS CLASSIFICATION MUST COMPLY WITH THE BRITISH COLUMBIA HUMAN RIGHTS ACT

BABYSITTER WANTED FOR 13-month-old girl, 2 days per week, Fairfield area. My home or yours. 598-6283.

INTERESTED IN SECOND INcome earnings? Men, women and couples. 479-7638.

PART TIME HELP WANTED. Apply at Snack Bar, 1644 Hillside Ave.

28 EMPLOYMENT SERVICE

ADVERTISEMENTS IN THIS CLASSIFICATION MUST COMPLY WITH THE BRITISH COLUMBIA HUMAN RIGHTS ACT

FOR YOUR EMPLOYMENT NEEDS
Drake Personnel
● DRAKE INTERNATIONAL COMPANY
Call 385-3425

30 SITUATIONS WANTED

MANAGER
Reliable well groomed 37 years, seeks position in management-restaurant or other. Most recent experience in trouble shooting of fast food restaurants, previous experience in management of own business (14 employees for 7 years). Please reply and leave message for Mr. J.H.C. at 385-5380.

ECHO GARDEN ROTOTILLing, 385-3193.

BARBER JOURNEYMAN, parttime or relief, 479-6353.

30 SITUATIONS WANTED

BON VOYAGE
And don't worry, we will come into your home and take care of your pets, plants, house and garden while you're away. We also clean, cut lawns, weed flower beds while you're at home. Special weekly rates bonded and very reasonable. All Victorian, Greater Victoria areas and Sooke. 595-0857, 642-5054.

PROPERTY MANAGER
Mature and dynamic, seeks a position in the greater Victoria area. Experienced in residential, (564 units) and commercial, (the prestigious 34 storied Shell Centre in Calgary). Resume on request, call 386-2957.

CDA CERTIFIED DENTAL ASsistant, presently employed, experienced in general and surgical practices. Seeking full time employment in Victoria, available mid May. Call collect 112-287-8650.

CASUAL WORK: PAINTING, gutters cleaned, lined, repaired. Insulation installed. Chimneys, fireplaces repaired. Home maintenance. 384-0912 Wesley 477-9216.

ELECTRONICS TECHNICIAN, seeking permanent employment, 15 years experience in professional audio equipment, hi fi, recording studios. Victoria Press Box 740.

GARDENER WANTS MORE work, mowing, spraying, weeding, pruning, spading, transplanting; minimum 4 hours, Fairfield only, $5 hour. Call Michael 6-7:30 pm. 385-9117.

TRY THE OLD CANADIANS' Army from $6. Handyman, cleanups, cartage, tree service, long grass, fences, rototilling or whatever. 592-0129, 598-2636.

MATURE WOMAN WITH REFerences available two mornings per week for housework or home nursing relief (qualified). 598-3968.

EXPERIENCED CARETAKER wants full time work. I am on pension, 60 years old, active, experienced gardening, amimals. Reply Victoria Press Box 746.

MAUDE'S MAIDS
Home, office cleaning by teams. Fast, thorough, weekly, biweekly, occasional service. 384-8694.

MATURE COUPLE, RELIABLE seek seasonal or full time employment, motel, hotel management qualified. 758-5485.

EXPERIENCED MANAGEment couple, age 35 require employment in Motel, Lodge Resort or Restaurant. 595-6820.

BLUEBELL JANITOR SERvice, commercial, domestic. Reasonable rates. Telephone 386-1710.

WILL BABYSIT IN MY HOME days only. Monday through Friday full-time, part-time. Near Oak Bay Rec. Centre. 592-7137.

HARD WORKING MEN DO roofing, painting, moving, hauling, cleanup, renovations, gardening, odd jobs. 386-8501.

LIGHT MOVING, CLEAN UPS, gardening, hauling, reasonable rates. 388-9135, 592-0272.

CARPENTRY WORK, VAN conversion, insulating and panelling by hour or contract. 478-8588.

NEED A BABYSITTER? EXperienced, reliable, likes children. 14 years old. Gordon Head area. 477-2341, ask for Tracey.

HARD WORKER SEEKS FRAMing or carpenters helper work, 3 years experience. Own tools. 592-0580.

MAN, 25, WILL DO ODD JOBS, gardening, painting, etc. 477-8916.

RELIABLE MAN, 34, WITH CAR will deliver or whatever. 595-7907.

RELIABLE SECOND YEAR ACcounting student wants bookkeeping to do at home. 477-9761.

HOUSECLEANING DONE WITH loving care. Efficient team work. 388-9135, 592-0272.

DUTCH GARDENER
Pruning, digging and cleanup. 388-6259.

3RD YEAR APPRENTICE electrician looking for work. Will relocate. 595-7207.

RETIRED SERVICEMAN AGE 50, would like security or watchman job. Please phone 385-2776.

GARDENING JOBS WANTED by 17 year old. Reference. Phone 479-4480.

HOUSECLEANING HELP, done with efficiency and love, call Sunflower 385-8707.

JACK OF ALL TRADES REquires work, 382-1751.

33 BANDS, MUSICIANS AND ORCHESTRAS

STUDIO SOUND. STUDIO space available, suit photography sessions or music rehearsal. Call 385-8535.

BOERENKAPEL
Wanted-2 trumpets and tenor sax. Phone 479-6097 or 479-1226 (for fun only).

34 PRE-RECORDED MUSIC

SPINKY'S
Spinky's Mobile Disco Ltd. "We play what YOU want." 656-1652.

CANDU MUSIC
ENTERTAINMENT SERVICES
384-5521.

CJR
Canned Music
Reasonable 382-3811, 598-4717.

PHASE PHOUR MUSIC. WIDE variety of music styles, 479-1206, 479-4978

VARIETY MUSIC SERVICE
Any place & every taste 474-1433.

HUD SOUND LTD.
Music is our business 721-3431.

MUSIC MAN CANNED MUSIC. Give us a call. 479-8043.

36 BUSINESS SERVICES AND DIRECTORY

Accounting

INCOME TAX, PERSONAL, small businesses, rentals, child tax credit, capital gains, etc. Full accounting services. Mr McPherson 479-4541.

PROFESSIONAL SERVICES TO small business and corporations. Also personal tax returns. D.N. Lane. 382-9920

FOR EFFICIENT YEAR round bookkeeping contact Barbara Watts Bookkeeping Services, 382-3633, 598-2946.

MONTHLY BOOKKEEPING and accounting for small businesses, 20 years experience, reasonable rates. 658-8872.

INCOME TAX RETURNS COMpleted, for information phone 386-3616.

Appliance Repairs

ABC ELECTRIC, 382-7221
Tele-Tech Appliances, 385-6783
831 YATES ST.
COLWOOD APPLIANCES
746 Goldstream, 478-9222

DILLONS
We service all makes and models, workmanship guaranteed, free service calls. 24 hour service. 478-5251, 474-2490.

Appraisals

Lansdowne Prop. Ltd.
APPRAISALS
2518 Estevan Ave. 592-2431

P. G. JACKSON LTD.
Real Estate Appraisals
(450) 1070 Douglas 388-9102

Babysitting

NURSE-MOTHER AND 3 YEAR old daughter will give loving care to 3 or 4 year old girl in my Brentwood home. 652-3539.

36 BUSINESS SERVICES AND DIRECTORY

Babysitting

RELIABLE MUM WILL BABYsit preschooler, daytime. References. Brentwood area. Telephone 652-3758.

EXPERIENCED SITTER WILL babysit my home prefer infant, playmates. No weekends. 595-0571.

WILL BABYSIT, MY HOME, weekdays, Royal Oak Broadmede area. 479-3675.

EXPERIENCED CHILD CARE. My home, near Oak Bay Village. References. 598-1649.

LOVING MUM WILL BABYSIT, 2 yrs. and up. 721-3926.

LOVING DAYCARE HOME, Sears area. Call Nanny 598-4158.

Brick Layers

ALL TYPES OF BRICK, STONE, slate, and tile work, no job too small, correcting fireplace and chimney faults our specialty. Please phone A-D Ventures Ltd. 383-3184.

SCANDINAVIAN QUALITY MAsonry. Bricks, blocks, tiles, slate, barbecues, repairs and new construction. Erik 383-4025.

Carpets and Linoleum

BEAVER HOME CENTRE
1581 Hillside 595-1225
Full Range Of Carpet and Resilient Flooring At Competitive Prices
Expert Installation Available
See Our New Line Of Commercial Flooring
For Many Special Buys "Buy Better At Beaver"

EDGAR and MINER
650 HILLSIDE 388-6208
Carpets and Custom Draperies
"A PROFESSIONAL APPROACH WITH GUARANTEED SERVICE"

HOURIGANS
CARPETS AND LINOS LTD.
FLOOR COVERING SPECIALISTS
715 PANDORA AVE. 386-2401

GUARANTEED INSTALLAtion, carpets, lino, seamless floors (Torginol) sundeck coatings, commercial or residential, 652-2139.

CARPETS AND LINO INstalled, reasonable rates, free estimates. Phone 384-1656.

CARPETS AND LINO INstalled. We lay the best and fix the rest. 479-0782.

Carpenters

SEMI-RETIRED CARPENTER wants small renovations, carports, sundecks, etc. Over 25 years experience. Reasonable rates and quality workmanship. 656-6119.

JOURNEYMAN EXPERIenced in finish, framing, concrete, additions, renovations, repairs and sundecks. Free advice call Al 478-4750.

STEPS BUILT, NEW OR REpaired, roof repairs, and painting. Business in Victoria since 1950. Licensed and references. Phone Henry anytime 598-7616.

ISLAND FRAMING
Residential and commercial framing, custom homes. 652-3572

YOU PROVIDE THE MATERIals, I'll do the work. Satisfaction guaranteed. Reasonable. 658-5505.

VERSATILE HOME MAINtainer, carpentry, renovations, cabinets, painting, papering, quality work. Adam, 385-3090.

ENGLISH CARPENTER
All phases of carpentry, basements, additions, alterations, etc. Contract or hourly, 652-1485.

JOURNEYMAN WILL DO CABInets, finishing, renovating or whatever. Hourly or contract. 656-2344.

SUNDECKS AND PATIOS
Summer's coming, experienced carpenter, reasonable. Bill, 479-1925.

CUSTOM HOMES/ADDITIONS/ALTERATIONS, reputable carpenter, quality work. Hourly or contract. 479-9902.

QUALITY WORKMANSHIP
Rumpus rooms, stairs a specialty. Russ 479-0045 after 5:30pm.

QUALITY RENOVATIONS AND finishing, including wiring, plumbing. No job too large or small. 388-4645.

REMODELING SPECIALISTSrepairs, alterations and additions, basement rooms, fences. 477-7382.

LOW SPRING RATES. Guaranteed Workmanship. Excellent references. Len Grover 478-7674 or 478-4333.

$10 PER HOUR FOR ALL CARpentry services, including wiring and plumbing. Excellent references. 656-4738.

ANY HOME IMPROVEMENTS, experienced carpenters, additions, renovations, framing, sundecks. 384-4018.

Carpenters

PERMA CONST. LTD.
FREE ESTIMATES, 384-2323

WIRING, PLUMBING, CARpentry etc. All trades. R. Kirkpatrick. 479-9539.

SMALL JOBS A SPECIALTY. Call 598-2920

FRAMING AND FINISHING BY experienced carpenters. 477-3402.

RENOVATIONS, ALMOST ANY type, 37 yrs. experience. 656-4947.

GREENHOUSES, FIBERGLASS or glass. Phone Tom after 6, 595-3336.

EXPERIENCED HOUSE framing crew available. 478-2393.

SUNDECKS, STAIRS AND steps, free estimates, reasonable rates. Jim 388-6998

CARPORTS, SUNDECKS, RUMpus rooms, general repairs, free estimates. Reasonable. 477-8543.

CABINETRY AND SMALL CARpentry jobs. 386-8988, 595-5486.

Cabinet Making

KITCHEN CABINETS, BATHroom vanities, counter tops. All custom built or refacing old cabinets with new modern designs with low prices. For free estimates call 479-7245.

REMODELLING OR NEW? KITchens, bathrooms, rumpus rooms or additions. Will help you design. Free estimates. Guaranteed work. Almi Construction Ltd, 383-6908 or 388-5001.

KITCHEN CABINETS, GUN cases and other wood products, quality workmanship fully guaranteed, call 474-1693 or 642-5362

CUSTOM CABINETS
kitchens, bathrooms, counter tops, etc. Quality work. Free estimates. Steve 478-1106.

PROFESSIONAL CABINET maker. Reasonable rates, call today for free estimates. 656-6951.

LUBBERTS WOODWORKING
All phases of finishing carpentry and cabinet making. 385-2373.

36 BUSINESS SERVICES AND DIRECTORY

Chimney Service

BLACK MAGICK CHIMNEY Sweeps. Reasonable Rates. 385-2813.

Cleanup Service

479-6112
4 BROTHERS-ALL AREAS
FREE ESTIMATES ANYTIME
NO CHARGE AND UP
Yard, Basement, Garage, Etc. Hauling and Bobcat Service.

COMPLETE SPRING CLEANup. Now is the time for yard, basement, garage and attic cleanup. Saleable goods may be accepted as part payment. Free estimates. Low rates. 388-4678.

REASONABLE CLEANUP. Yards, basements, etc. also hauling, free estimates. 479-5823, 656-5671.

CLEAN-UP YARDS, COMPOSTS and basements, prompt service, reasonable rates, 383-1866.

CLEANUP MAN AND EMPTY truck looking for work, reasonable 385-7965.

HAULING AND CLEANUPS. Basement, yard, compost. Free estimates. Eugene's, 383-3528.

CLEANUPS, BASEMENTS, attics, yards, composts, and junk hauling. 658-5406.

WILL PICK UP ANYTHING BIG or small. Call Paul, 478-6832.

Cement

FORMS, CEMENT WORK, steps, foundations, sidewalks, etc. Steve Laszlo, 479-4756.

FREE ESTIMATE, DRIVEways, sidewalks a specialty. Phone Wayne 382-1827 after 6pm

CEMENT STEPS, SIDEWALKS, retaining walls. No job too small. Reliable. Phone 652-1614.

DRIVEWAYS, SIDEWALKS, retaining walls. Free estimates. 479-5097.

Contractors

WHEATON CONSTRUCTION LTD.
General Contractors
Building Consultants
385-5702

FARMER CONSTRUCTION
Design — Renovations
388-5121

L & L PORTA FRAME
Commercial, apartments, residential. Renovations, additions Conventional and portable framing. Finishing. Call 652-2909.

T.&C. BUILDERS LTD.
Framing
385-5293 385-8587

ISLAND FRAMING
Residential and commercial framing, custom homes. 652-3572

FRAMING CREW AVAILABLE, for house construction, reasonable rates, phone Keith Clark. 595-6808.

JW PATTERSON CONST. LTD
Complete renovations. Commercial and residential. Framing and finishing. Contract or hourly. 386-2929.

K. HEYDE CONSTRUCTION
Limited, framing, finished, siding, renovations. 479-5640, after 6 pm.

SITE CONSTRUCTION
Complete house building, renovations, sundecks, etc. 384-0764 or 388-7097.

SPECIALISING IN RENOVAtions. Prompt professional service. Call John 479-0695

CLARK'S CONSTRUCTION
Custom homes, framing, residential, commercial, additions and renovations. 479-5020.

WIRING, PLUMBING, CARpentry etc. All trades. R. Kirkpatrick. 479-9539.

QUALITY FRAMING CREW, winter rates, references. 656-2164 or 656-3460

WE SPECIALIZE IN RENOVAtions, additions, repairs. Reasonable rates. Call Ron 477-3025.

Carpet Cleaning

SPRING CLEANING SPECIALS
Carpets-living room, dining room and hall, $46.50. Any additional areas, 50% off.
Upholstery-sofa, chair and ottoman, $44.
Call Kastel Industries, 478-2232.

CARPET AND UPHOLSTRY cleaners, 20 years experience, 595-4128.

RON'S CARPET CLEANING
9c a square foot. 384-6110.

Ceramic Tiling

CERAMIC TILE
Experienced tile setter, reasonable prices, free estimates and design assistance. 386-2812, 386-0972.

SPECIALIZED TILE WORK, free estimates, workmanship guaranteed. 381-5501.

Drafting

FEASIBILITY, DESIGN AND complete drawing for all types of residential and commmercial buildings. Telephone 477-5439 or 383-7485.

Dressmaking

DRESSMAKING—TAILORING
Alterations
Brenda After 6, 478-9953

Draperies

B&E
FLOOR COVERING LTD
DRAPERY
CUSTOM AND CONTRACT
382-2116

HOURIGAN'S
Floor Covering Specialists
CUSTOM DRAPERIES
—Bedspreads—
PROMPT IN-HOME SERVICE
715 PANDORA AVE. 386-2401

Drywall

"SPRAYMAN"
Specializing in all types of texture ceilings and wall, satisfaction guaranteed. 652-3601.

WANT SMALL JOBS AND RENovations done? Will do drywall (boarding and taping) insulation, etc. Call Steve 479-6849.

HOLLANDIA DRYWALL
Complete drywall service. 20 years experience. Reasonable prices. Please phone 479-7641.

RELIABLE DRYWALL, SPEcialize in small jobs and texturing, 595-7732.

DRYWALL ALL PHASES. Boarding, taping and spraying, 478-2793.

LOWEST PRICES
All phases, guaranteed, available immediately, big or small jobs. 386-0557.

BOARDING, TAPING, TEXturing in or out of town. Free estimates. 112-743-9642

NO JOB TOO SMALL, QUALITY workmanship. 598-6872.

36 BUSINESS SERVICES AND DIRECTORY

Electrical Contractors

ELECTRICIAN, 15 YEARS EXperience in maintenance, repairs, rewiring old and new houses. Heating, appliances, commercial, residential, industrial. No job to big or small. Call 24 hours. 388-5464 Pager 500

R G HELLER ELECTRIC
New or rewiring. Residential, small commercial and industrial. Reasonable rates by hour or contract. 478-4032 if no answer 385-5335.

OLDER HOMES REWIRED — NO down payment. We finance at bank rates with approved credit. EDDY'S ELECTRIC—385-7666

The Blue Army
385-7755

DO YOU HAVE SMALL ELECtrical wiring jobs? No one is interested? Please call evenings, 652-5809.

ELECTRICAL INSTALLAtions, residential and commercial wiring, new and rewiring. 477-5096.

LICENSED ELECTRICIAN specializing in residential wiring and electric heating. 477-1188.

DILLONS
No job to small, guaranteed workmanship, free estimates. 24 hour service. 474-2490.

LICENSED ELECTRICIAN will do new wiring, rewiring, stove repairs, 479-9765.

ELECTRICIAN, FREE ESTImates. Call Bernie 386-1094.

SMALL JOBS, REASONABLE rates. 595-1284

Excavating

MATTSON BOBCAT SERVICE. Weekend specialists. Call 384-0277 for leveling, backfilling, septic fields, post holes, rotovating, sand, gravel or topsoil supplied, spread, leveled. Basements dug, landscaping and rockwork. Financing can be arranged.

ROBERTSON'S EXCAVATING
Track machine with backhoe. Roads, basements, backfilling. 595-8530.

NAYLOR EXCAVATING
M-700 Bobcat, driveways, levelling, backfilling, free estimates to all areas, 478-0760

4 BROTHERS—ALL AREAS
Leveling, Back Filling, Bobcat Service, Backhoe, 479-6112.

BACKHOE WORK, EXPERIenced owner operator. Call anytime 477-3546.

Flooring and Sanding

M & M FLOOR
COMPLETE FLOOR CENTRE
Hardwood, Carpets and Linos
532 William St., 384-0343
Nights: Al, 386-3078
Mike, 652-4308

Fencing

ISLAND CHAIN LINK
Fencing in wire or wood
Small jobs a specialty
477-0332.

EUROPEAN CRAFTSMAN, ALL types of fencing and repairs. Guaranteed work. Gordon Head, 721-3759.

EXPERIENCED JOURNEYman for quality siding or any time of fence. Call Frank or Hans, 385-0253.

FENCE BUILDING, REASONable rates, guaranteed workmanship, wood or chain link. 388-7097, 384-0764.

Glass and Glazing

The Blue Army
385-7755

GLASS AND REPAIRS ETC. Discount prices. Greenhouse glass cheap. 656-6656.

Gutter Cleaning and Repairs

"ACT NOW ON OUR SPRING Special" Gutters and down pipes, cleaning, repairs, painting, etc. Very reasonable. All work guaranteed. 388-4295.

G.R. STEWART HOME IMprovements Ltd. 5" continuous gutter. Wooden gutters refurbished. 479-7086.

5" CONTINUOUS GUTTERS, special contractor rates. IRWIN INDUSTRIES, 382-5154. Free est.

Gardening

QUALITY LANDSCAPING LTD. Pruning, gardening, maintenance and cleanup. New lawn preparation, power raking. Monthly rates, 30 years experience. Reasonable prices, free estmates. 478-1684, 478-4216.

WILLIAMS LAWN MOWING
Over 10,000 mowings performed. Weekly basis. Personally owned and operated. Dependable service. Quality equipment. Most highly recomended. 595-4208.

HARVEYS GARDEN SERVICE
Experienced Chinese Gardener. Pruning, spraying, rotovating, new lawn, power raking, aerating. Garden design, redesign. 384-8621, 479-7078

HARVEYS GARDEN SERVICE
Experienced Chinese Gardener. Pruning, spraying, rotovating, new lawn, power raking, aerating. Garden design, redesign. 384-8621, 479-7078

4 BROTHERS — ALL AREAS FREE ESTIMATES ANYTIME
Rotovating, yard cleanups, lawn maintenance, new lawn preparations. Bobcat Service 479-6112.

ROTOTILLING
Call E. Jacobsen's Garden Maintenance serving greater Victoria, 479-6422.

DUTCH LANDSCAPERS
Lawns, spring cleanups, power raking, Government Certified Spraying. Free estimates. 478-1023.

WILL MOW, TRIM, HEDGE, clip, rototill and paint fences. $4. per hour or $30 per 8 hour day. 598-1876 or 382-2149 between 9am.-9pm. 2 hour minimum.

SPRING CLEANUP
Clean up, pruning, etc. Gardening year round by contract, G. Barta, 474-2680, 474-2049.

TREES, ROSES, PRUNED, ORnamentals trimmed, certified sprayer, garden maintenance. 383-8363.

ROTOVATING AND LAWN planting preparation, small vegetable gardens, J.A. Equipment, 656-2360.

POWER RAKING, AEREATING, 658-8109

GRASS AND BORDER MAINTEnance. Experienced reliable service, free estimates, 385-4805.

EXPERIENCED GARDENER, cleanup and maintenance, $3.75 per hour. 477-7532.

CREATIVE LANDSCAPING
Dutch horticultural background. 477-7882 or 479-8506.

GET READY FOR SPRING
Garden rotovating
No job too small 478-8275

Pesticide Sprayers
Licensed, Arbor landscapes. 382-8339 384-6379.

STAN'S CUSTOM ROTOVATing, reasonable rates. Phone 5-6:30pm, 652-2153.

POWER RAKING, ROTOVATing, pruning, all phases, rubbish removal. Garden cleanup, maintenance. 479-4067 after 6

ROTOTILLING
Days, 384-0125. Evenings, 478-8690

36 BUSINESS SERVICES AND DIRECTORY

Gardening

POWER RAKING, AERATING, low rates, 477-5706, 658-5942.

ECONO ROTOTILLING.
385-3193.

HERBY'S GARDEN MAINTEnance and cleanup. 479-9538

Hauling

WILL HAUL ANYTHING UP TO 6' long, example: fridge, incinerators, leaves, brush etc. up to ½ ton. $21 for load. 598-1876 or 382-2149 between 9am.-9pm.

FAST RELIABLE HAULING and cleanups, trees removed. Call for free estimates, 721-3355 or 477-5408 anytime, Victoria.

4 BROTHERS 479-6112
Cleanups, Bobcats, sand, gravel, bark mulch, hog fuel, etc.

SMALL HAULING JOBS..$15 per hour. Sand, gravel, topsoil, garbage, etc. Eugene 383-3528.

¾-3 TON DUMP. CLEANUPS, commercial and residential. Anytime 385-7965.

DJ'S HAULING, WILL HAUL anything, reasonable rates, Phone anytime, 385-3402.

QUICK SERVICE, HAULING, junk, cleanup, etc. Call Fong, 479-7078, 384-8621.

Handymen

2 MEN WITH TRUCK WILL DO odd jobs, trim trees, clean yard, clean basement, haul garbage, house painting and any other odd jobs you want done. Reasonable rates. 479-8531.

CANTERBURY DECORATING, home improvements and repairs, painting, paper hanging, fences, sundecks, free estimates. 479-3541

SUNDECKS, CARPENTRY, kitchen, rec room and bathroom alterations. Household plumbing and repairs. Free estimates. Ron, 479-9716, 479-7503.

WE CAN DO IT! SHEET metal, furnace repairs, maintenance, carpentry, electrical, plumbing, cleanups, etc. Phone Ed 383-6483 or Ron 477-3025.

HOME REPAIRS, PLUMBING carpentry etc. $6 hour. Phone 383-9458 evenings.

Home Improvements

SOMERSBY
Manufacturers of custom millwork wood windows, frames and doors. Finished lumber and mouldings, sanding and resawing. Now open Saturdays 9-12.
Cr. Hillside and Bridge 388-6645

CLARK DOORS
542 HILLSIDE AVE.
386-8861
Cedar front door units, overhead garage door, wood or metal.

SAANICH CONTRACTORS. Renovations, new construction, painting, cement work, fibreglass sundecks. All work guaranteed. 595-3801.

REMODELLING AND REpairs. Kitchens, basement rooms, stairways, mobile homes. Phone 477-7382.

HOME SERVICE ASSOCIAtion, one phone call for 200 services. 385-3311.

Janitor Service

THE FAMILY TEAM, MAINTEnance service, commercial, residential. Phone 386-7490, anytime.

Landscaping

Barker Landscaping
Lawn specialists, natural stone work, slate, general layout and design. Ideas, sketchings, complete garden maintenance. Free estimates. 595-8323.

HARVEYS LANDSCAPING
Experienced Chinese Landscaper. New lawns specialty, designing, redesigning, Commercial, residential. 384-8621, 479-7078

HARVEYS LANDSCAPING
Experienced Chinese Landscaper. New lawns specialty, designing, redesigning, Commercial, residential. 384-8621, 479-7078

SAANICH LANDSCAPING
Complete landscaping, lawns, stone walls, fireplaces, patios, driveways, sidewalks. Free estimates. Call day or night, 479-6490.

CREATIVE LANDSCAPING
Designing and redesigning. Artistic layouts. Free estimates. Dutch Horticultural background. 477-7882 or 479-8506.

4 BROTHERS — ALL AREAS FREE ESTIMATES ANYTIME
New lawn preparations, rototilling. Bobcat Service 479-6112.

DUTCH LANDSCAPERS
Lawns, rock walls, patios, planters, designing. Free estimates. 478-1023.

SCOTIA LANDSCAPING
Stonework, facing, new lawns and cleanup. Phone Joe 385-4874

PORTUGESE LANDSCAPING. Stone work, rock walls, fireplaces and landscaping. Free estimates. Reasonable prices. 595-5439.

QUALITY LANDSCAPING LTD. 30 years experience, all phases, low prices, free estimates. 478-1684, 478-4216.

LANDSCAPING, STONE REtaining walls, fireplace, free estimates. 477-3775.

LAWN DE-MOSSING, YARD cleanup, monthly commercial, call Paul, 592-9826

Lawnmower Service

LAWNMOWER REPAIRS. Phone Midget Industries Ltd, 778 Topaz Avenue, 381-5414.

LAWNMOWER SHARPENING at your home. Reel $18, Rotary $6. Phone 382-8750, 7-9 am.

Moving

MOVING?
J&L MOVING & STORAGE LTD.
Moving specialists. Pianos, antiques, residential and commercial moves. Modern warehouse facilities, boxes supplied at cost or sold at our warehouse. Free estimates. 388-9323 8am-5pm 6 days per week.

ECONO
22' van and proper equipment to reliable, careful, courteous professional men, $20 per hour. Small truck $16. We need your work, Vancouver or Island north our specialty. Best price 388-9155.

FRANKS MOVING & STORAGE
Moving and pickup and delivery service, small truck $16 an hour, large truck $20 an hour. 382-5275.

NO MOVE TO SMALL. CALL for free estimates, 721-3355 or 477-5408 anytime, Victoria.

MOVES AND DELIVERIES, EXperienced, efficient, insured. Eugene's, 383-3528.

MAN AND TRUCK, $9.50 PER hour, move or haul whatever you wish, 595-5650 after 5:30.

STORAGE LOCKERS $10. PER month and up, call 388-5714.

MAN WITH LARGE VAN WILL do small moving jobs. 383-7865.

LIGHT DELIVERY SERVICE, $8 a call, parcels $6. 592-7068.

Masonry

LANDSCAPING, FACING INside and out and retaining walls. Work Guaranteed by experienced European Workers. Free Estimates. 386-6639.

TONY'S MASONARY SPECIAlized in rockwork, facing, fireplaces, retaining walls. Reasonable rates. Call anytime. 385-8235, 386-0191.

36 BUSINESS SERVICES AND DIRECTORY

Masonry

ALL TYPES OF MASONARY work. Call 388-6895.

ALL TYPES MASONRY, BRICK, block, stone, fireplaces, facings, chimney repairs. Work guaranteed. 386-0234.

25 YEARS' EXPERIENCE. ALL types brickwork, phone Doug anytime, 479-5975.

FIREPLACE FACINGS, ANY type of stonework, top quality, reasonable. John 477-1727.

BRICK AND BLOCK, BIG OR small, fireplaces, facings, vaneers, repairs. 598-1618.

Miscellaneous Service

SAWYER SHARPEN SCISSORS
840 Fort St. 388-6228

CEDAR HOT TUBS, BUILT TO order, buy direct from builder at low cost. 479-2986.

Plumbing and Heating

DAVID'S PLUMBING
Emergency service, HW tanks, plumbing repairs, sewer cleaning, 386-8881.

JOURNEYMAN PLUMBER, 16 years experience, repairs, renovations, apt and hotel maintenance, reasonable rates, Phone 386-3459, anytime.

The Blue Army
385-7755

JIM MCGREGOR REPAIRS and alterations, apartment maintenance, OAP discounts. Guaranteed. 385-9239.

R M & R PLUMBING AND Heating Ltd, Residential and Commercial, Maurice English. 479-5117.

HOUSEHOLD PLUMBING, major minor repairs. Fast, reasonable. References. 478-1841.

Painters and Decorators

CLARK AND PATTISON PAINTING CONTRACTORS LTD.
Specializing in sand blasting, spray painting, wall coverings and special coatings.
"We Cover The Island"
Victoria 384-8831 384-0443
Nanaimo 754-9321
Courtenay 336-2296

POWER WASH
Painting
Steam cleaning
24 hours 384-6818

DOWSON PAINTING CONTRACTOR
Residentail Commercial
WORK GUARANTEED
Free estimates. 385-6042.

WESTERN TEX COATING LTD
All types of painting and repairs. Excellent rates. All work guaranteed. Victoria 595-1233, Duncan 748-2241

CANTERBURY DECORATING, residential and commercial painting, spray painting, vinyl hanging. Free estimates. 479-3541

W.E. FERRIDAY PAINTING, interior and exterior by experienced tradesman. No job to small, reasonable rates. 384-1513 days, 477-2843 evenings.

BMB PAINTING, INTERIOR and exterior, big or small, we do them all. Free estimates, reasonable rates, work guaranteed, 642-4522.

IF QUALITY AS WELL AS price is important. Call Specialty Painting at 595-4424 for a painting estimate. Fully QUALIFIED with solid REFERENCES!!!

PAINTING AND DECORATING. Interior and exterior. Reasonable rates. Excellent references. Phone 479-2210 for free estimates

FOR PROFESSIONAL PERSONAL PAINTING SERVICES
Old time painting & decorating, mutual agreements. Rob 658-8047

D.F. McLean & Sons
Painters
Free estimates. 479-6468.

PAINTING AND DECORATING, reasonable rates, satisfaction guaranteed. Terms. 595-4905, 479-2473.

QUALITY PAPERHANGING and painting, immediate friendly service, low rates, free estimates. 478-0992.

PAINTER AND DECORATOR. Free Estimates. With 18 years experience. Guaranteed job. 598-8240.

APPLE BARREL PAINTING Co. Interior and exterior. Competitive rates, quality workmanship, give us a call 386-6820.

OLD AGE PENSIONERS PREferred, residential house painting. Yellow pages or Garth Glover Painting, 385-6422.

PROFESSIONAL PAINTING, interiors, exteriors, neat and inexpensive. Call Luis 384-6104.

EXPERIENCED PAINTER, need work, interior and exterior, Plaster repair. 592-7137.

CLEAN CAREFUL PAINTING done reasonably. Sam Burrowes 385-2820, Harold Simpson 386-7097.

INTERIOR AND EXTERIOR best quality painting. Call Brian at 595-6934.

PAINTER WANTS WORK, INterior, exterior. 36 years experience. 384-2601, 5-11.

TRANSITION PAINTING AND decorating. Interior or exterior. Call 383-5560.

NOW IS THE TIME TO GET AN estimate for interior and exterior painting. For an attractive price and 28 years experience, call 478-1254.

PAINTING AND SMALL REpairs, free estimates, 479-4446.

SEMI-RETIRED. QUALITY work. Albert Roberts, 388-5651.

Plasterers

FRIEDRICH PLASTERING and stucco. Patching specialists, older home "renewal." 656-2064.

COLEMAN PLASTERING
Quality lath and stucco. 478-9976.

STUCCO AND PLASTER patching. 30 years experience. 477-1681.

STUCCOING, PLASTERING and drywall. Jimmy's Plastering, 478-1118. Evening calls welcome.

PLASTERING, STUCCO, REpairs, reasonable, 479-4779.

Paving

DRIVEWAYS, PARKING LOTS, tennis courts, subdivisions and patching. Free estimates. No obligation.
O.K. Paving Co. Ltd.
2840 Nanaimo St. 386-3414

Refrigeration and Air Conditioning

BURNETT REFRIGERATION. Fridges and freezers serviced in your home. 382-4134 (24 Hrs.)

Roofing and Siding

ROOFING
Re-roofing and repairs
New construction
Reasonable
381-5725

IRWIN INDUSTRIES. Solid vinyl siding, soffit 5" continuous gutters. Free estimates. 382-5154

PARKER JOHNSTON LTD.
1855 BLANSHARD. 382-9181
"Roofing Victoria Since 1935"

ALL TYPES OF ROOFING AND repairs, call Mel at 474-1839 anytime.

36 BUSINESS SERVICES AND DIRECTORY

Sewing Machine Repairs

R.D. GOKEY SEWING MAchine Service, clean, oil and adjust $20. For in home service phone 382-7318 from 5-9pm.

Storm Windows

ENERHEAT INC
Hermetically sealed thermopane. Energard insulating windows. Inside and outside storms and triple track.
382-1224

Sundecks

WESTERN TEX COATING LTD
Vinyl stic fiberglass deck system. Professional application. All work guaranteed. Victoria 595-1233, Duncan 748-2241

DURADEK
Vinyl sundeck floor covering for new and old decks. Free estimates. 478-0641.

Sewers

FOR BLOCKED SEWERS, SURface drains, sinks, etc., phone Victoria Sewer Cleaning Ltd. 383-1825.

Tailors

LEATHERWEAR ALTERAtions, repairs, remodelling, cleaning and dyeing. Elley's Leather Fashions, 738 Johnson, 383-7834

OAK BAY TAILORS
Tailoring, alterations, ladies and mens quality leather alterations.
1826 Oak Bay Ave. 598-4131

BRITISH CUSTOM TAILORS
1311 BLANSHARD 383-2632

Tree Service

"Skip's Tree Service"
Free estimates
Fully insured
Professional Work
479-5342

Hi Tree Service
Professional Tree Care
478-7169

SAVE $$$$
Call for my estimate. Experienced and insured. 383-4435 anytime.

OLYMPIC TREE SERVICE
Fully insured, guaranteed work. Free estimates. 381-5534.

TREE SERVICE, BIG, SMALL. Uncle Ken, personalized service. 385-6782.

CUSTOM FALLING & TOPping. "Tree Specialists." Fully insured. 385-7013 anytime.

PRUNING, TREES, ORNAMENtals, roses. Certified sprayer. Large or small. 383-8363.

BIG WIND TREE SERVICE
low rates 388-6115

ISLAND TREE SERVICE LOW rates, fully insured, dependable. 386-3047, anytime.

Upholstery

ACE UPHOLSTERY
477-0455
Quality workmanship. European craftsman. Free estimates.

CARL'S UPHOLSTERY, 20% off fabric sales until the end of April. Free estimates, guaranteed workmanship. 478-7923.

REUPHOLSTER YOUR COUCH or chair, reasonable rates. Free estimates, pickup and delivery. 478-5849.

Window Cleaners

JACK'S
Window cleaning, commercial and residential. Free estimates. 383-3481.

CRYSTAL CLEAN WINDOWS and gutters. 595-3801.

38 TRAVEL

GOING TO MAUI? Kaanapali Beach
Condominiums $30 per day U.S. funds, summer rates, May 1st to Sept. 30th 79. All the comforts of home. Call 479-7117 before 5 pm or 382-7642 after 5 pm and weekends. Ask for Percy or leave message.

★IMPORTANT★
Owing to records being stolen will all persons now registered for Papakea, Maui please call immediately to 479-7117 or 382-7642 after 5pm or weekends, ask for Percy.

MAUI
Excellent selection of 1, 2 and 3 bedroom units available for weekly or monthly rentals, through spring, summer or later. Car rentals also available. Call now for best choice of dates and location. 382-6042, 9-5.

MAUI—BEACH FRONT
DELUXE 2 BEDROOM, FULLY FURNISHED CONDOMINIUMS. PLENTY OF RECREATION AND MILES OF SANDY BEACH. WEEKLY AND MONTHLY RATES — AVAILABLE APRIL. BOOK EARLY. 383-4124.

MAUI
Deluxe 2 bedroom fully furnished condominium located on a safe sandy beach.
OK Trucking Co Ltd, 386-3414

HAWAII — $459
includes flights on Wardair, 14 nights, transfers, etc.
Western Canada Travel Service
729 Johnson 382-6160

FEMALE TRAVEL COMPANion, age 25 to 40, wanted to share expenses for 3 month European tour, starting April 1980. Judith 478-1691.

HAWAIIAN CONDOMINIUM for rent, beautiful waterfront on sundrenched Kona Coast. Self contained. Sleeps 6. Phone 748-1081.

MEXICO
For rent furnished apartment in Puerto Vallarta, phone 629-3389, or write Victoria Press Box 596.

WAIKIKI, 1 BEDROOM, KOA Ave, block to beach, June, July, September, November, $500 monthly U.S. 598-3505.

MAUI, 1 BEDROOM CONDOminium, excellent view, pool and beach, Available May onwards. 478-8007.

WAIKIKI, 1-BEDROOM CONDO. SUPER SUMMER RATES for responsible adults. 598-6566.

WANTED AIR PASSAGE TO Reno on April 12 or 13. Private or commercial. 479-2790, evenings.

WAIKIKI, 1-BEDROOM CONDOminiums, ocean or mountain view. Call after 5, 592-4659.

EXCHANGE HOLIDAY IN OUR camper for same in your Hawaiian/Mexican condo. 479-5314.

CHATEAU WAIKIKI, ONE BED room condo from May 5th. 479-2128.

WAIKIKI. ONE BEDROOM condo, from July 1st. 721-3461.

39 PERSONALS

OFFERING A 5 DAY WORKshop in awareness. People interested phone 478-7422. Organized by David Shebib.

WHO CARES IF YOU ARE pregnant? Birthright does. Phone 384-1431.

DOES IT FEEL LIKE EVERYthing is going wrong? It may help to talk about it. Call - NEED Crisis Line - 386-6323.

386-2121
Monday through Friday 8 a.m. to 6 p.m.
Saturday 8 a.m. to 5:30 p.m.

CLASSIFIED ADVERTISING

Vancouver Island's Largest Shopping Centre in Print

C-1

386-2121
Monday through Friday 8 a.m. to 6 p.m.
Saturday 8 a.m. to 5:30 p.m.

CLASSIFIED ADVERTISING

Combination advertising must appear first in the Daily Colonist and then in the Victoria Times without change.

RATES

All rates quoted are for insertion in both the Daily Colonist and Victoria Times.

SPECIAL PRIVATE PARTY WORD RATES
10 word minimum
1 or 2 days
14c per word per day
3 to 5 consecutive days
11.50c per word per day
6 consecutive days or more
9.50c per word per day

Real estate, mobile home, rental, clubs, organizations and business advertising does not qualify for these rates.

GENERAL WORD RATES
10 word minimum
1 or 2 days
18c per word per day
3 to 5 consecutive days
14.50c per word per day
6 or more consecutive days
12.50c per word per day

SEMI-DISPLAY LOCAL RATES
Any advertisement which varies from 6 pt. regular classified style shall be considered semi-display.
14 agate lines per column inch.
1 or 2 days
65c per agate line per day
3 to 5 consecutive days
58.50c per agate line per day
6 or more consecutive days
52c per agate line per day

NATIONAL AND OUT OF PROVINCE RATE
Regular Classified 19c per word.
Semi-Display 75c per agate line.
14 agate lines per column inch.

BIRTH NOTICES
Up to 30 words $3.75
Each additional word 14c

DEATH NOTICES, MEMORIAL NOTICES AND CARDS OF THANKS
56c per count line per day
3 consecutive days
48.50c per count line per day

PRIVATE BOX NUMBERS
$3.25 except Help Wanted Advertisement, $5.00 which includes a Position Filled Advertisement.

Contract rates for local businesses available on request.

CLASSIFIED ADVERTISING COPY DEADLINES

TEMPORARY ADVANCE DEADLINES for some contract and large semi-display advertisers are now in effect. Phone 382-7211, Local 153, for details.

REGULAR CLASSIFIED advertising may be placed in The Daily Colonist and Victoria Times up to 5 p.m. the day prior to publication.

SEMI-DISPLAY advertising may be placed in The Daily Colonist and the Victoria Times up to 3 p.m. the day prior to publication.

CLASSIFIED SERVICE FOR DUNCAN COWICHAN VALLEY AND CHEMAINUS

Classified Ads placed through Duncan office before 3:00 p.m. will appear in the following day's papers.

746-6181

TERMS OF PUBLICATION

F.P. Publications (Western) Limited shall not be liable for non-insertion of any advertisement beyond the amount paid for such advertisement.

In the event of error occuring the liability of F.P. Publications (Western) Limited shall not exceed the charge for the space actually occupied by the item in question.

All claims on error in publication shall be made within 12 hours thereafter and if not made shall not be considered. No claim will be allowed for more than one incorrect insertion not for errors not affecting the value of advertisement.

All estimates of cost are approximate. Advertisers will be charged with space actually used.

All advertising copy will be subject to the approval of the Victoria Press, who reserve the right in its sole discretion to classify, reject or insert copy furnished.

All advertisements must comply with the British Columbia Human Rights Act. This act states no advertisement may state or imply a preference, limitation or specification on the basis of an applicant's race, religion, colour, marital status, ancestry, place of origin, age; or sex (unless the matter relates to the maintenance of public decency AND prior approval has been obtained through the Human Rights Branch).

While every endeavor will be made to forward replies to box numbers to the advertiser as soon as possible, we accept no liability in respect of loss or damage alleged to arise through either failure or delay in forwarding such replies, however caused, whether by negligence or otherwise.

NOTICE OF COPYRIGHT

Full complete and sole copyright in any advertisement produced by F.P. Publications (Western) Limited is vested in and belongs to F.P. Publications (Western) Limited, provided, however, that copyright IN THAT PART AND THAT PART ONLY of any such advertisement consisting of illustrations, borders, signatures or similar components which is, or are, supplied to Victoria press by the advertiser in the form of reproduction proofs, veloxes, engravings, etc., and incorporated in said advertisement shall remain in and belong to the advertiser.

BUSINESS OFFICE HOURS

Monday to Friday
8:30 a.m. to 5 p.m.

Mailing Address:
Victoria Press
P.O. Box 300
Victoria, B.C.
V8W 2N4

PHONE DIRECT
386-2121
TO PLACE YOUR CLASSIFIED ADVERTISEMENT

CLASSIFICATION INDEX

VITAL STATISTICS
1 Births
8 Cards of Thanks

THE FOLLOWING SEVEN CLASSIFICATIONS ON THE LAST PAGE OF CLASSIFIED
305 Deaths and Funerals
308 Cards of Thanks
312 Florists
310 Funeral Directors
309 In Memoriams
313 Miscellaneous
311 Monumentals

NOTICES
14 Announcements
16 Catering, Banquets and Reception Rooms
15 Coming Events and Meetings
20 Lost and Found
17 Restaurants
18 Places to Visit

EMPLOYMENT
28 Employment Service
21 Help Wanted — General
22 Office Help
26 Part Time — Temporary Help
24 Sales Persons and Agents
30 Situations Wanted
23 Skilled Trades
25 Teachers

BUSINESS SERVICES AND DIRECTORY
36 Business Services and Directory

PERSONAL SERVICES
33 Bands, Musicians and Orchestras
40 Business Personals
43 Dancing
42 Education
71 Music Teachers
39 Personals
34 Pre-Recorded Music
32 Trade Schools
38 Travel

MERCHANDISING
83 Aircraft
117 Antiques and Arts
78 Bicycles
80 Boats and Marine
65 Building Supplies
93 Cameras, Supplies and Photo Finishing
127 Chicks, Poultry, hatching Eggs, Supplies
101 Children's Miscellaneous
135 Farm Implements
60 Fuel
97 Furniture
120 Garden Supplies
99 Groceries, Meats and Produce
130 Heavy Equipment and Machinery
128 Livestock, Supplies and Events
100 Miscellaneous for Sale
103 Miscellaneous Wanted
109 Miscellaneous to Rent
77 Motorcycles
70 Musical Instruments
125 Pets and Supplies
96 Ranges, Stoves and Furnaces
92 Sporting Goods
81 Sailboats
115 Swaps
63 Timber
98 TV, Stereo, Radio Sales and Service
112 Wanted to Rent, Miscellaneous
116 Coins and Stamps

AUTOMOTIVE
155 Automobile Financing and Insurance
164 Auto Body and Painting
168 Campers, Trailers and Motor Homes
166 Cars and Trucks Wanted
150 Cars for Sale
151 Sports, Import Cars
148 Lease Vehicles
149 New Car Directory
160 Parts, Accessories and Service
158 Tires
154 Trucks, Buses and Vans
156 U-Drive and Auto Washing

ACCOMMODATION
185 Convalescent and Rest Homes
175 Hotels
178 Summer Homes, Cottages and Resorts
181 Tourist Accommodation

RENTAL
201 Apartments to Rent, Furnished
200 Apartments to Rent, Unfurnished
202 Furniture to Rent
203 Apartments Wanted
206 Duplexes to Rent
207 Duplexes Wanted to Rent
215 Halls, Warehouses, Stores and Offices to Rent
197 Housekeeping Rooms to Rent
199 Housekeeping Rooms Wanted
211 Houses to Rent, Furnished
210 Houses to Rent, Unfurnished
212 Houses Wanted to Rent
190 Room and Board
191 Room and Board Wanted
193 Rooms to Rent
194 Rooms Wanted
204 Shared Accommodations

FINANCIAL
155 Automobile Financing and Insurance
233 Mortgage Loans and Insurance
234 Mortgages for Sale
230 Personal Loans and Insurance
235 Wanted to Borrow

REAL ESTATE
280 Acreage for Sale and Wanted
240 Business Opportunities
241 Business Opportunities Wanted
247 Commercial or Industrial Properties
258 Condominiums
253 Country Homes and Properties
270 Exchange Real Estate
290 Farms for Sale and Wanted
263 Garages for Sale, Rent, Wanted
293 Gulf Island Properties
250 Houses for Sale
265 Houses Wanted to Buy
295 Listings Cancelled
268 Listings Wanted
271 Lots for Sale
294 Mainland and Out-of-Province Properties
169 Mobile Homes and Parks
273 Property for Sale
274 Property Wanted
244 Revenue Property
245 Revenue Properties Wanted
259 Townhouses
285 Up-Island Properties
256 Waterfront Properties

SUBSCRIPTION RATES

Wherever carrier service is maintained, $4.00 per month.

By mail — Vancouver Island and Gulf Islands, $6.00 per month, $17.50 per 3 months, $35.00 per 6 months, $70.00 per year. Rest of Canada, $7.00 per month, $20.00 per 3 months, $40.00 per 6 months, $80.0 per year.

Outside Canada, $18.50 per month, $220 per year.

BY MAIL
Saturday Times Only
Sunday Colonist Only
Canada 60 cents per copy, $30.00 per year.
Outside Canada, $1.00 per copy, $50.00 per year.

CIRCULATION REPRESENTATIVES
Duncan, Chemainus— Mr. HILTON HOLT 746-6181
Nanaimo 753-2766
Lake Cowichan 749-6206

United States Representatives
LANDON ASSOCIATES INC.
New York, Chicago, Southfield, Atlanta, Boston San Francisco, Los Angeles, Philadelphia, Rochester, Cleveland, Charlotte, Cincinnati, Syracuse, Hamburg, Williamstown, Clinton, Memphis, Levittown, Raleigh.

PAGE REPRODUCTIONS OR MICROFILM COPIES OF COMPLETE PAPERS AVAILABLE FOR ALL PAPERS PUBLISHED PHONE 382-7211, LOCAL 276

1 BIRTHS

ADAMS — Born to Eileen and Barry, a boy, Geoffrey Thomas, 7 lbs., on April 1, 1979. Thanks to Dr. Liang, Dr. Wright and staff at Royal Jubilee. (Insured)

DAVIS — Born to Roy and Judy (nee Ranson), on March 27, 1979, at Victoria General Hospital, a girl, Andrea Helen, 8 lbs., 4½ ozs., a sister for Dale. Thanks to Drs Colwill and MacLaren. Special thanks to maternity staff.

GARDINER — Born to Peter and Jane, on April 2nd, 1979, at the Royal Jubilee Hospital, a daughter, Rachel Jane, 7 lbs., 15 ozs. Our sincere thanks to Dr. Horne, Dr. Foster and the nursing staff.

MILLS — Gerald and Janet (nee Gaddes), are happy to announce the birth of their daughter Leah Nicole, 8 lbs., 5 ozs. on March 28, 1979, at the Nanaimo General Hospital.

14 ANNOUNCEMENTS

TO WELSH CANADIANS AND Friends of Wales following the success of our initial meeting we announce a dinner meeting to be held at Holyrood House, Saturday 28th April, reception 7 pm., followed by buffet dinner, price $10 per head, no Host bar. Reservations 642-5381, 477-3180.

OAK BAY GORDON HEAD N.D.P. nomination meeting Thursday April 12, 8pm. 1632 Yale St.

LEARN TO QUILT AT THE Satin Moon, Market Square, 383-4023.

15 COMING EVENTS AND MEETINGS

Gorge Soccer BINGO
EVERY MONDAY
ST. JOSEPH'S HALL
745 W. BURNSIDE
FIVE EARLY BIRD GAMES 7 P.M.
Good Neighbour Games and Bonus Games
NO GAME UNDER $20
Plus Min. Jackpot $100
5 Extra Games

NON-STATUS INDIANS BINGO
Every Monday
ESQUIMALT LEGION
ADMIRALS ROAD
Early Bird 6:45 p.m.
20 Main Games
5 Extra Games
Free Bus into Town After Extra Game
EVERYONE WELCOME!

VICTORIA NATIVE FRIENDSHIP CENTRE HAM BINGO
TUESDAY
Esquimalt Legion
622 Admirals Road
Early Bird 6:45 p.m.
Regular Games 7:15 p.m.
Everyone welcome
Free Bus Into Town After Extra Game

OAK BAY MINOR SPORTS BINGO
EVERY MONDAY
Early Bird 7 p.m.
Regular and extra games
SENIOR CITIZEN HALL
1442 MONTEREY

NOMINATION MEETING VICTORIA SOCIAL CREDIT
All Victoria Social Credit members of official record 16 March 1979 will have an opportunity to help select candidates to represent Victoria Costituency in the forthcoming provincial election by attending the nomination meeting to be held at the McPherson Theatre Monday 16th April 1979 at 8 pm. Inserted by Ian M. Sherwin, President, Victoria Social Credit Constituency Assn. 606 Humboldt, 384-3300.

ADULTS AND CHILDREN WILL love Easter Sunday morning at the Captains Palace Restaurant. An exciting Easter hunt in the gardens, then a scrumptious breakfast of golden pancakes with a huge bunny master of ceremonies. Outside again to touch and love real live cuddley lambs, a bottle fed baby goat, piglets and many more. All this for $3 per person, big or small, but you must reserve now. Call 388-9191.

ARCTIC DINNER
SUNDAY 29 APRIL
A social evening for anyone who has lived or worked North of the 60th parallel. Let's meet and remember our Arctic experiences. Write: Sven Johansson, 21 Erle St., Victoria, V8V 1P8.

OAK BAY - GORDON HEAD Progressive Conservative Nomination meeting will be held at St. Phillips Church Hall, 2928 Eastdowne Rd. Monday, April 16 at 7:30 pm. Everyone is welcome to attend. Transportation and information call Mrs. Wallace, 598-1881.

ARBUTUS CRAFTS ANNUAL Garage and Plant Sale, April 28th, 813 Darwin, Garth Homer Centre. Donations of saleable items needed and appreciated. 479-5676.

ATHLETIC BINGO
WEDNESDAY NOW AT
Garth Homer Centre
813 Darwin

O.A.P. NO. 1 WILL HOLD A Rummage Sale on Tuesday April 10th from 12-3pm. in hall, 1600 Government St.

BRENTWOOD COMMUNITY Club Turkey Bingo, Monday, April 9, 1979, 7:30 p.m. 15 games $1.00.

16 CATERING, BANQUETS and RECEPTION RMS

GEORGE'S BAVARIAN BANQUET FACILITIES
1021 Pandora 383-7121
INTERNATIONAL CUISINE
3 DINING ROOMS AVAILABLE
SMALL OR LARGE PARTIES
Up to 150 Seating Capacity
ENTERTAINMENT AVAILABLE ON REQUEST

COOKS THREE
Custom Catering
Champagne breakfast
To midnight dinners.
383-2872 or 383-1887.

DIAL-A-PARTY
For any type of party big or small. 386-2616.

16 CATERING, BANQUETS and RECEPTION RMS

GARCIA'S
Mexican and International Cuisine
104-1551 CEDAR HILL X RD.
(in the Cedar Hill Mall)
Planning an Office Party Banquet or Special Function?
Call us at 477-7744
Banquet Facilities For up to 100
ample covered parking

BLACK PRINCE CATERING (1976) Ltd
655 Douglas St. 388-4488. For all your catering needs in our roof top Queens Reception Room or on your premises.

20 LOST and FOUND

$50 REWARD FOR INFORMATION leading to return of 20-year black part persian cat. Beloved companion of elderly lady. Lost Gordon Head, could be elsewhere. 477-4209, 384-3905.

LOST FROM OAK BAY AREA, smallish light colored Siamese male neutered Cat, answers to "Oliver". 387-6526 till 4:30, 598-1212 after 5 and weekends.

LARGE ORANGE AND WHITE 6 year old tortoiseshell cat lost in the area of Langholm Street near Royal Roads on Wednesday April 4th. Please phone 479-2708.

LOST: SATURDAY, HENDERson area, denim bag containing wallet with papers and money, urgently needed, reward. 595-6562, 477-3115.

LOST: GOLD BULOVA ACUtron watch in Simpsons Sears Mall. Sentimental value. Reward. 479-6068.

LOST: SIBERIAN HUSKEY FEmale, black with white markings, answers to the name "Too Shy". Call 478-8610 or 388-4238, Reward.

LOST: 9' FIBERGLASS (CLINker style) dinghy, missing from Todd Inlet, Tues, March 27th. 479-5681.

LOST-BLACK CAT WITH white spot under neck, corner Quadra Caledonia. Phone weekdays after 5 pm. 382-1937.

SUBSTANTIAL REWARD FOR return of black and tan Yorkshire terrier, answers to name of "Strode", lost Shoal Bay-Gonzales Bay area. 592-4922.

LOST NEUTERED MALE Sealpoint Siamese cat, "Kodiak", Doncaster, North Dairy, Cedar Hill area. 595-8315.

LOST: MALE AFGHAN PUP, beige in color, Quadra-Bay area. Small reward. 383-0142.

LOST: COOK AND QUADRA area, dark Tabby male cat, phone 384-8798, Reward.

LOST-APRIL 5, BETWEEN Beacon Hill and town, set of keys with heavy leather tab. 388-6996.

21 HELP WANTED GENERAL

ADVERTISEMENTS IN THIS CLASSIFICATION MUST COMPLY WITH THE BRITISH COLUMBIA HUMAN RIGHTS ACT

BUSINESS TAX APPRAISER
for the
COMPTROLLER-TREASURER'S DEPARTMENT
CITY OF VICTORIA

A career opportunity exists for a professionally qualified Business Tax Appraiser to assist the Comptroller-Treasurer of the City of Victoria.

Candidates must have thorough knowledge of the principles and practices involved in determining rental values of varied business premises. Ability to calculate and determine business tax assessments for the most complex premises. Sound knowledge of applicable legislation and by-laws. The incumbent will be required to interpret and defend assessed rental valuations before a Court of Revision. Ability to meet and deal tactfully with the public.

Completion of the U.B.C. Diploma Course in Appraisal or Real Estate Tax Assessment option and/or the Appraisal Institute of Canada. Eligible for accreditation and/or membership in the Appraisal Institute of Canada or the professional division of the Real Estate Institute (B.C.). Minimum of 5 years' experience in business tax valuation or equivalent. Valid B.C. Driver's Licence.

Salary commensurate with experience and will appeal to those presently earning $17,000 per annum. A full fringe benefit programme is offered.

Please send resume to Personnel Director, City Hall, 1 Centennial Square, Victoria, B.C. V8W 1P6.

Looking for a change or planning a split?

Private Executive Okanagan Fishing Lodge requires help May 15-Oct. 15.

Exp. 1st cook for 30. Must have a flair for gourmet dining.

Exp. dining rm. waitress with pleasant personality and appearance.

Box-lunch coordinator — accurate and imaginative.

Dishwasher — fast and clean.

Float — capable of handling varied domestic duties.

Jr. Maintenance — good with boats, public service, chores. Must have valid drivers licence.

Only applicants without children need apply.

Good wages, gratuities, rm. and bd.

Please submit detailed resume to Manager, 840 Westmere Rd., Campbell River or phone 287-8988 for interview appt.

WESTCOAST SAVINGS CREDIT UNION

BRANCH MANAGER
Westcoast Savings is one of Canada's largest and fastest growing credit unions with 8 branches, 35,000 members and assets exceeding $225,000,000. There is an opening on Westcoast's enthusiastic management team. Applications from individuals with high levels of competence, energy and experience are required.
The successful candidate will be responsible for branch staffing, administration, operation, growth and control. High emphasis is placed on interpersonal skills and the ability to provide leadership and supervise branch personnel, insuring the highest level of service to our members. A minimum of 6 years credit union, bank or trust company experience is a prerequisite. Salary commensurate with experience. Please send resume in confidence to: Terry E. Audette, Westcoast Savings Credit Union, 1005 Cook St. Victoria, V8V3Z6.

MANAGER
Experienced restaurant manager for high volume establishment(s). Must be self-motivated and have indepth knowledge of all aspects of the family restaurant business. Salary and incentive programme commensurate with experience. Apply in writing: S. Bailey, PO Box 11576, 650 West Georgia Vancouver BC V6B 4N8.

21 HELP WANTED GENERAL

ADVERTISEMENTS IN THIS CLASSIFICATION MUST COMPLY WITH THE BRITISH COLUMBIA HUMAN RIGHTS ACT

EQUIPMENT OPERATOR I
for the
PARKS DEPARTMENT
CITY OF VICTORIA

Rate of Pay—$7.12 per hour (1978 rates)

A temporary position is available immediately for an experienced Equipment Operator I in the Parks Department. Must be able to operate a variety of equipment used in park maintenance or construction work and services same. Tractor driving experience is necessary, preferrably with gang mower experience.

Applications stating experience and qualifications will be received by the Personnel Director, City Hall, #1 Centennial Square, Victoria, B.C. not later than 9:00 a.m. Tuesday, April 17, 1979.

SELL AVON
1. To earn money.
2. To meet new people.
3. For self fulfillment.
4. For independence.
5. Working with flexible time.
6. Minimal fee.
7. Business near home.
8. Do you live in or near?

Belton	Vicery
Wurtle	Rowland
Henry	Ralph
Davin	Union
Grant	Derby
Beechwood	Cook
Admirals	Pearce
Roberts	Vantrieght
Gladstone	Teakwood
Pine	Haro
Harriet	Sinclair
Wilson	Crescent Rd.
Oxford	Victoria
Lampson	King George Terr.
Hilda	Dunlevy
Fernhill	Newport
Fort	St. David St.
Richmond	

Call E. Carter or B. McCartney 384-7345.

RETAIL SECURITY
Woodward's
PART OR FULL-TIME SECURITY PEOPLE REQUIRED. RETAIL SECURITY OR POLICE EXPERIENCE DESIRED, BUT NOT ESSENTIAL. SALARY COMMENSURATE WITH EXPERIENCE. APPLY IN PERSON AT THE EMPLOYMENT OFFICE, TUESDAY TO SATURDAY 2-4 P.M. OR TO THE STORE SECURITY OFFICE.

CUT ABOVE UNISEX HAIRSTYLIST
We are opening a new salon in the Lake Hill Village Plaza, Opp. the new Keg on Quadra on May 1st. We require the following staff for Lake Hill and Market Square.
3 ladies stylists
1 receptionist for Lake Hill
1 ladies stylist
1 mens stylist
for Market Square.
We offer good comm or rent your own chair, dental plan and Life Insurance, training will be given to the persons who wish to join a progressive and expanding company. Phone Clive Slater at 388-4440 days or 479-7772 evenings.

BOYS - GIRLS ADULTS
If you live in the Esquimalt - Lampson, and Craigflower Rd. areas, and would be interested in having a Daily Colonist paper route, I would be happy to supply you with the necessary information.
You can have a regular income for a little of your time each morning. Routes now available with profits ranging from $90 to $140 in relation to route size. Please phone Mr. Fox, Colonist Circulation Dept., 383-4111

JOIN OUR TEAM
Be a FAMILY DAY CARE HOME for a child with special needs.

HELP US HELP TOM
Tom is an active 10 year old boy who is autistic, has some speech impairment, and requires close supervision and direction. There are other children as well as Tom with special needs WHO NEED YOU.
Experience with handicapped children an asset.
Call Human Resources, Day Care Section. Phone 386-6174 ask for Carol Rose or Joyce Nerman.

BAKER
Retired or semi-retired production oriented baker required for start up and training period in a new Victoria bakery. The successful applicant will be hired on a full time basis for 2 months and then on a part time or consultative basis thereafter.
Primary production will be in basic bread doughs with minor runs of variety breads. Please send your resume with address and phone # to Victoria Press Box 730.

REQUIRED IMMEDIATELY, EXPERIENCED MANAGER FOR 29 SUITE APARTMENT, SITUATED IN ESQUIMALT, EXCELLENT SALARY. PLEASE SEND RESUME TO VICTORIA PRESS BOX 735.

EXPERIENCED MATURE man and wife team to assist manager in large, adults only apartment complex. Mans duties include garden, care of parking area, garbage handling, pool, minor repairs and maintainance etc. Womans workmainly vaO cuuming, laundry roomsand generalcleaning etc. References required, salary commensurate with ability. Send resume in strictest confidence to Victoria Press Box 690.

MANAGER
Handyman with restaurant experience required to manage Tillicum Drive-in Theatre. Bondable. Apply P/O Box 94050 Richmond B.C. V6Y 2A2.

WANTED
One Computer Programmer thoroughly experienced in the BASIC Language.

Experience in Forestry or Engineering will be an asset.

PHONE: 647-5511, Local 50, for more details.

SENIOR SALESCLERK
Required by leading Sporting Goods store in Victoria. The right individual must be neat in appearance, have experience in backpacking, camping and fishing and posses a natural ability in sales. Salary is excellent to start and increases commensurate with proven ability. Please send complete resume to Victoria Press Box 738

21 HELP WANTED GENERAL

ADVERTISEMENTS IN THIS CLASSIFICATION MUST COMPLY WITH THE BRITISH COLUMBIA HUMAN RIGHTS ACT

PROPERTY MANAGEMENT company requires live-in representative for small prestigious condominium complex, in Nanaimo, $350 per month in exchange for light management and caretaking duties plus opportunity for commission from sales. Send details and references to Victoria Press Box 643.

CURLING RINK MANAGER IMMEDIATE VACANCY FOR the position of manager for an 8 sheet curling rink at Nanaimo, BC. Submit resume and salary expected to the Secretary, Nanaimo Curling Club, PO Box 272, Nanaimo BC, V9R 5L3, before April 18, 1979.

MANAGERESS/MANAGER For an island janitorial company. Fully experienced. Able to do supervision and job inspection, etc. Have own transportation with clean driver's licence. Bondable, willing to work 5 evenings per week. Send resume to Victoria Press Box 703.

LADIES WEAR
High fashion store has new opening for full time and part time sales people. Sales experience and fashion knowledge a must. Call between 3-5 pm. weekdays for interview. Donna 595-2413.

WANTED IN SAANICH PENINsula area, mature university students needing experience working with youth. Must relate well with teenagers. Must have a vehicle. Willing to work shifts and weekends. One with some knowledge of bookkeeping. 656-1211.

EXPERIENCED MEAT MANager. Union wages, dental plan, MSA and bonus plan available to selected applicant. All replies strictly confidential. Contact Comox, Super Value, 194 Port Augusta St, Comox, B.C. V9N5H5 for interview or phone 339-2810.

CHALLENGING POSITION, INstructing handicapped students in building maintenance, knowledge of building maintenance desirable but not essential. Hours 3-11 pm. Sunday thru Thursday. Send full resume and salary expected to Victoria Press Box 744.

REQUIRED IMMEDIATELY experienced Maintenance Person required for local 100 room Hotel with swimming pool. Knowledgable in electrical, plumbing and carpenter work. Salary commensurate with experience. Reply Victoria Press Box 753.

ROOFING SUPERINTENDENT
For well known Vancouver Island company. Permanent, benefits. COMPLETE resume to Victoria Press Box 510.

REQUIRED CLEAN, CHRIStian homemaker. Prefer middle aged woman. To care for a family of 3 children, 2 school age and one 2 year old from 8am-5pm while mother in hospital. Call 479-5492 after 5pm.

LEVOY'S
Become a FASHION CONSULTANT. This is an opportunity in ladies apparel. Complete training. Work your own hours. Must have a car. For more information please call 385-6974.

WHOLESALE PLUMBING AND Heating Warehouse requires experienced Warehouse Person in Plumbing and Heating. No others need apply. Good salary and benefits. Reply Victoria Press Box 745.

STUDENTS!
Earn $1092.00. Eight-week Naval Reserve Summer Student Program, July and August at HMCS Malahat Esquimalt. Minimum age 17 and physically fit. For information call 385-7045.

PHOTO FINISHING PLANT
Sorter-experienced in operating CX20K cutter and CX Autopax. Midnight shift, $5.55 per hour plus 50¢ per hour nighshift premium plus fringe benefits, call 382-2175.

MATURE PERSON REQUIRED to operate a shoe store in Victoria. Must be experienced and bondable. Salary comensurate with experience. Please send full resume and references to Victoria Press Box 757.

PART TIME
ASSOCIATED WITH THE FUneral industry ideally suited to semi retired individual. Required on an on call basis. Class 4 an advantage. Call 595-8105.

RESIDENT MANAGERS
We require a stable, tolerent, experienced couple for 33 unit bldg. in the Bay-Quadra St. area. Apply 383-1141 — Mr. Ganner, MON. to FRI., 9-5 p.m.

HOUSEWIVES, COUPLES, SUBsidize your income. Become part-time zone managers supervising the delivery of flyers, magazines and samples. Call 385-3471 8:30 to 5, weekdays.

DRIVER WANTED FOR SMALL local furniture moving firm. Must have a Class 5 and driven a truck, also, experienced at moving. No others will be considered. All references checked. 382-2612.

ROUTE DRIVER REQUIRED by uniform supply company for approximately 30 hours per week increasing to full time. Please send resume to Victoria Press Box 761.

TWO EXPERIENCED COCKtail waitresses/waiters, weekends only to start, and one cashier weekends only. Call Marilyn 658-5231.

WANTED, MATURE EXPERIenced waitress/waiter, over 20 years of age for morning shift. References. Apply in person, Scotts Restaurant, after 12 noon.

NIGHT CLERK FOR DOWNtown hotel, two nights per week. Some bookkeeping knowledge an asset. References required. 386-2812.

MCDONALDS RESTAURANTS is accepting applications for part time and full time employment. Please apply between 2 and 4pm, 1742 Island Highway, Colwood.

RESIDENT CARETAKER, MAture, single non-smoker for Sooke Region Museum. Light duties in exchange for small suite, utilities found. Phone 642-3121.

DISCOVER THE WHOLE story of Amway. Free coffee party. By appointment only. No triflers. 474-2005. You owe it yourself to find out.

WE'RE LOOKING FOR A MAture responsible person to help us look after our elderly mother in our home. She needs a live in companion. 598-1759, 9am-noon.

EXPERIENCED WAITERSwaitresses wanted, full-time and part-time. Apply in person to Mr. MacDonald, 707 Pandora Avenue.

REQUIRED MAY 1ST. CONscientious couple to manage 79 furnished apartments. 1-bedroom suite live-in accommodation plus salary. References. 386-2812.

RELIABLE BABYSITTER FOR 3 year old girl. Evenings and weekends. Must be mature. Wages negotiable. Linda, 386-3203.

TIP TOP TAILORS, HILLSIDE Shopping Centre, requires part time help. Apply in person to Tip Top Tailors, Hillside Shopping Centre.

CASH
Expanding company looking for representatives. Neat appearance, must have car. Call Steve at 388-7325.

NEED MONEY
New company looking for ambitious people who want to get ahead in life. Call Mark, 388-7325.

21 HELP WANTED GENERAL

ADVERTISEMENTS IN THIS CLASSIFICATION MUST COMPLY WITH THE BRITISH COLUMBIA HUMAN RIGHTS ACT

GARDENER-CARETAKER
Couple required for large private residence in Saanichton. Duties include outside maintenance of buildings, care of extensive flower garden plus some light housekeeping. Gracious living quarters provided. High salary. Apply in writing to Mrs. R. Cudmore, 1600 Cambridge Building, Edmonton, Alberta. T5J1S3.

TWO GENERAL DUTY NURSES
For 21 bed acute care Hospital, near famous Long Beach. Friendly atmosphere. R.N.A.B.C. agreement in affect. Reply to Director of Nursing, Tofino General Hospital, Box 190 Tofino B.C., V0R2Z0, 725-3212.

COOK REQUIRED FOR MUStard's Restaurant, Qualicum Beach. Prefer mature individual, prepared to relocate. References required. Phone 752-3146.

DRAPERY SEAMSTRESS wanted, must be experienced in all aspects of drapery making, Empress Draperies, 1802 Cook St, 385-3011 9-5, 388-4372 anytime.

BUTCHER WITH EXPERIence in Old Style cutting, as well as marketing, is needed for managing a Butcher Shop. 477-2242.

PART TIME EXPERIENCED carpet cleaner wanted. Good wages. Phone 385-4533.

WANTED-SHINGLE SAWYER, good pay, steady work, in a 10 yr. established mill in Ucluelet. Phone Paul after 5 pm. 726-7090.

WANTED, EXPERIENCED night cook. Over 20 years of age. References. Apply in person, Scotts Restaurant, after 12 noon.

WANTED: EXPERIENCED furniture movers. Send resume to P.O. Box 246, Station E, Victoria, B.C. V8W 2N2.

LIVE-IN MATURE COMPANion housekeeper, non-smoker, for one lady, excellent remuneration, references. 592-3580.

EXPERIENCED PART TIME seamstress for drycleaners. For appointment call Mrs. Copestick 477-8323.

ATTENDANT WANTED FOR ladies department. Light cleaning duties. Part time at night. Apply 1570 Hillside

WANTED; FULL TIME ENgraver experienced new hermes pantograph. Victoria Press Box 732.

WANTED COOK WITH DINING lounge experience. Apply in person, Mariners Inn, 2162 Oak Bay Ave.

MOM IN A WHEELCHAIR REquires daycare for 9 month old son, Mon to Fri, 8:30 to 5. 384-0789.

VOCAL GUITARISTS, VOCAL pianists, bands, middle-of-the-roads, variety and versatility required. 386-9919.

MATURE RELIABLE CHILD sitter who enjoys children. Nonsmoker preferred. 652-5743, evenings.

WANTED; FULL TIME BABYsitter, my home, non smoker. Immediately. Monday to Friday, 388-5306.

EXPERIENCED STORE Security Personnel required. Full and part-time postions open. Apply in person 493 Burnside E.

BABYSITTER WANTED FOR occassional care during daytime, near Fairburn School. Call 477-4024 after 6pm.

EXPERIENCED PRESSER (silk and wool finisher) for drycleaning plant. Apply Manager 325 Cook St., Victoria.

BABYSITTER WANTED FOR 13-month-old girl, 2 days per week, Fairfield area. My home or yours. 598-6283.

ENERGETIC COUPLE REquired as resident managers for a modern building near downtown. Call Mr. Forbes 384-5827.

NEEDED: BABYSITTER FOR active 15-month-old boy, mom works regular part-time hours. Please phone after 5, 382-0410.

LADIES HAIRDRESSING models. Annas Taylor Beauty Salon. 383-6015.

COUPLE REQUIRED TO DEvelop and own small but very lucrative business. Call 656-6875

PHOTOGRAPHER REQUIRES figure model. Post Office Box 185, 383-8131.

WAITER/WAITRESS. APPLY in person only at the Peacock Restaurant.

BODY SHOP RECEPTION parts cleanup, valid drivers license, Victoria Press Box 733.

BABYSITTER WANTED, MAY, June, 10pm.-7:30am. 384-5194 after 3 pm.

BABYSITTER REQUIRED, MT. Doug school area, for 2 children, weekdays. Please call 477-7725.

MATURE SITTER, MY HOME, two days per week, own transportation, Esquimalt area. 382-3947.

BABYSITTER WANTED, Lovat-Savannah-Calumet area. Phone 385-3149.

RETIRED RECENT WIDOWER requires Live-in housekeeper Companion. 382-9085.

GIRL OR WOMAN FOR DAILY housework in resthome. Live-in. 598-6094.

AUCTIONEER WANTED FOR employment. 382-9437.

22 OFFICE HELP

ADVERTISEMENTS IN THIS CLASSIFICATION MUST COMPLY WITH THE BRITISH COLUMBIA HUMAN RIGHTS ACT

SENIOR Executive Secretary
We are looking for the best Senior Executive Secretary in Victoria. The applicant must be intelligent, quick, effecient and be able to work independantly with intiative sometimes under pressure. Employment involves dicta-typing using the latest available equipment, fast accurate typing is essential. A pleasant personality is required as you will be in telephone and personal contact with the senior executives of International Corporations. Experience in Legal or Real Estate preferred but not essential. We guarantee that you will never be bored. Please apply in writing together with references, availablity and required salary to Victoria Press Box 686. All Employees have been informed of this advertisement.

ACCOUNTING ASSISTANT
Very experienced, responsible person preferably skilled in hospital accounting. Books to trial balance, monthly financial statements and statistics, accounts payable, computerized payroll, personnel records, must understand and apply union agreements. Busy position requires calm, efficient worker able to meet deadlines. Starting salary will be arranged. Pension plan and benefits available. Submit hardwritten application and resume of education, training, experience and references to Victoria Press, Box 742.

CERTIFIED DENTAL ASSIStant required, part time. Please send resume 1958 Fort St. or phone 592-2494.

CERTIFIED DENTAL ASSIStant for pleasant office. Resumes to Victoria Press Box 657.

22 OFFICE HELP

ADVERTISEMENTS IN THIS CLASSIFICATION MUST COMPLY WITH THE BRITISH COLUMBIA HUMAN RIGHTS ACT

LEGAL
This busy downtown lawyer is seeking a sharp individual as his personal secretary. Experience in conveyancing, mortgages, or corporate is a definite asset but if you have good general legal background you could still be a likely candidate. Good company benefits. Salary $1100-$1300. For confidential interview call

PRIME PERSONNEL
385-7012

NATIONAL SALES AND SERvice company in electronics industry requires person to perform general office and secretarial duties, work will be varied and include, answering telephone, writing service orders, dispatching servicemen, typing quotations and correspondence, parts ordering, invoice processing and record keeping. This is a permanent position for a person with initiative who can work with a minimum of supervision. Apply with resume and salary expected to Victoria Press Box 729.

ACCOUNTS PAYABLE CLERK required immediately, full time position, minimum of 5 years experience in this capacity to handle checking of supplies, invoices and preparation for payment, expense payments, etc. Only applicants who can work with a minimum of supervison will be considered. Apply in own handwriting with complete resume and salary expected before 12th April. Good working conditions and benefits-salary negotiable. Victoria Press Box 751.

LITIGATION
Our client requires an exceptional litigation secretary. This position offers special opportunities for advancement for the person with excellent skills. 2-3 years experience mandatory. Salary $ open.

PRIME PERSONNEL
385-7012

KEYPUNCH
Versatile experienced Keypunch Operator. Previous background on IBM 3741 - preffered not essential. Some general bookkeeping helpful. Salary negotiable.

Prime Personnel
385-7012

LEGAL TEMP
Experienced conveyancing secretary for 3 month assignment, May 15th-Aug.15th. Good hourly rate.

PRIME PERSONNEL
385-7012

ACCOUNTING CLERK
Local firm requires individual with public practice bookkeeping experience or who has recently completed training courses at college or technical school. To work 1 pm to 4:30 pm, 5 days per week. Employer may consider successful candidate for full time employment. Send reply with resume to Victoria Press Box 712.

REQUIRED IMMEDIATELY experienced bookkeeper to maintain complete set of records to trial balance with minimal supervision. Please send written reply to "Bookkeeper Position" c/o PO Box 1083, Victoria, B.C., V8W 2S6.

LEGAL SECRETARY REquired for Litigation, experience in a Lawyers office an absolute must, together with good typing and ability to work on own initiative. Pleasant downtown office. Salary negotiable. 386-9021.

MARKETING SECRETARY for major tourist centre. Typing, shorthand and good organizational skills required. Able to work with minimum supervision. Reply Victoria Press Box 661.

BRIGHT, ENERGETIC JUNIOR clerk needed to be trained as girl friday. Pleasant telephone manner a must. Salary will commensurate with experience. 382-4434

DENTAL HYGIENIST REquired to start July or August in relocated office. For more information call 595-6233.

CERTIFIED DENTAL ASSIStant needed for modern office. Phone 595-4144.

23 SKILLED TRADES

ADVERTISEMENTS IN THIS CLASSIFICATION MUST COMPLY WITH THE BRITISH COLUMBIA HUMAN RIGHTS ACT

GM PARTS MANAGER
Required by one of Vancouver Island's largest GM dealerships. Applicant must have a thorough knowledge of GM parts operations and should have the ability to merchandise in volume. We offer above average fringe benefits, excellent working conditions and a company vehicle. Please reply in confidence to:
Victoria Press, Box 720
All applications will be acknowledged

HEAVY DUTY MECHANIC
District of Port Hardy requires a Heavy Duty Mechanic with or without ticket. We have a small fleet arranging from pickups to heavy equipment. The applicant must have several years experience in working with diesel, gas, hydraulics and electrical.

BACKHOE OPERATOR
Also required Backhoe Operator must be fully experienced on Ford and Case Backhoe. Must also have Municipal experience with water and sewer lines. Applicant holding a valid class I license with air and experience on Cat and Dump truck will be given preference.
Starting rate for both positions is $8.70 per hour raising to $9 per hour after 3 months probationary period. Above average employee benefits.
Port Hardy is located on Northern Vancouver Island and has excellent fishing, hunting, indoor pool and 2 theatres.
Apply in writing giving all particulars to R. Crookall, District of Port Hardy, Box 68, Port Hardy, B. C. V0N2P0, phone 949-6678

BODY SHOP MANAGER, CAPable of efficient operation of large shop. Permanent position and excellent remuneration to suitable applicant. All replies strictly confidential. Victoria Press, Box 694.

23 SKILLED TRADES

ADVERTISEMENTS IN THIS CLASSIFICATION MUST COMPLY WITH THE BRITISH COLUMBIA HUMAN RIGHTS ACT

The Blue Army
Requires
APPLIANCE Servicemen
CARPENTERS
HANDYMAN
PAINTERS
Experienced self employed tradesmen only to handle additional work in selected metro area. Phone 385-7755 9 a.m. - 5 p.m.

REGISTERED NURSE PRENATAL CLASSES
Vacation relief position for Tuesday and Thursday evenings, 19:30 to 21:30 hours, current R.N.A.B.C. registration and recent obstetrical experience required. Previous teaching experience desirable. Apply in writing to M.J. Duncan, Personnel Manager, Victoria General Hospital.

MARINE PIPING DRAFTSMAN
Vancouver Shipyards is looking for a Marine Pipeing Draftsman with at least 5 years experience. Full company benefits, excellent starting salary. To start immediately. Detailed resume to Mrs. Logan, Victoria Press Box 747.

LICENSED MECHANIC
Wanted for new automotive Honda Dealership. Phone 286-0641, 2773 North Island Highway, Campbell River, V9W 2H4.

LOGGING FOREMAN/HANDYMAN
Mid-coast logging operation. Salary plus full benefits. Call Percy Logging Co. Ltd., 682-2655.

JOINER/FINISHER/CABINET Maker required for custom shipyard. Apply in writing to Philbrooks Shipyard Ltd. 2324 Harbour Rd. Sidney V8L2P6.

EXPERIENCED HELP FOR local cabinet shop, only those prepared to work hard, need apply. Victoria Press Box 726

24 SALES PERSONS AND AGENTS

ADVERTISEMENTS IN THIS CLASSIFICATION MUST COMPLY WITH THE BRITISH COLUMBIA HUMAN RIGHTS ACT

BBTV
Block Bros
Real Estate Career Training Produces Success
Block Bros. will train you in sound proven methods enabling you to quickly reach your desired level of success in prestige selling. A few samples are: the NEW "XEROX" in-depth "Professional Selling Skills" technique, the NEW "In-House" VIDEO TV Training program. Successful, prestigious sales people aren't born, they are created through planned training. Call today. Interviews by appointment only.
Colwood: 478-5561 — B. Kershaw
Blanshard: 386-3231
BOB HAHN
Shelbourne: 477-1841
Bernie Wilkinson
BLOCK BROS. REALTY LTD.

LICENSED REALTORS DO YOU HAVE?
1 A fine office to work from which is not the ordinary stereotype crowded room.
2. Lots of parking in one of the finest locations in Victoria.
3 An office with three bathrooms and a complete kitchen for your convenience.
4 An office that has two appraisers to assist you with listings.
5 One of the finest commission splits you could ask for.
6 On going training program.
7 Seven offices on Vancouver Island.
8 Guaranteed Sales-Purchase plan available.
9 Company medical-dental plan available.
All this and more is available at J. H. Whittome & Co. Ltd., Royal Oak Branch. Just call the Manager — J. C. Kenner, F.R.I., R.I. (B.C.) at 479-1667 or Res: 478-4878 for an appointment.
J. H. Whittome & Co. Ltd.

Sales Jobs Are A Dime A Dozen A Career In Sales Is One In A Million
A sales opportunity with our company offers the right individual the chance of a lifetime to carve a career in sales for himself/herself. If you are people oriented, have lots of determination and hungry for success, this just might be the place for you. We give a thorough training program and an opportunity to earn above average income with a generous fringe benefit package. If you are tired of your job and really want a career write me a short note about yourself, your work experience, educational background and anything you feel important to Dennis O. Evans, B.Sc., 1105-647 Michigan, Victoria, B.C.

SALES CAREER
The Co-Operators
Co-Operative Life Insurance Co.
Co-Operative Fire & Casualty Co.
We are expanding our sales force and require an experienced sales person for Victoria.
The person who will be interested will be a hard working individual with a sucessful background.
This opening offers all traditional staff benefits, as well as a salary plus commission.
Apply in writing to:
H.H. Krott
The Co-Operators
3618 Shelbourne St.
Victoria, B.C.
V8P 5J5 595-3442

GARDNER REALTY Ltd.
895 Fort St. 385-7721
(24 HR. SERVICE)
Our greatest gift is not our high commission split, not our busy location, but the advantage that comes when being part of a successful, amiable group of realtors in a no-pressure atmosphere. Success and happiness rubs off. Would you fit in? Call CLIFF SALMOND for a no-obligation chat at 385-7721. GARDNER REALTY LTD. a respected name among realtors and clients alike.

Socred Ranks Divided

KAMLOOPS (CP) — A rift in Social Credit party ranks in British Columbia developed Saturday at the end of a two-day regional provincial convention.

B.C. '79

Tim McIvor, 20, of Richmond resigned as president of the Social Credit Youth Organization, accusing provincial party leaders of trying to muzzle him and curb the growth of his organization.

The convention was described by some cabinet ministers as the launching pad for the May 10 provinical general election, but the party's solidarity was shook when McIvor resigned.

McIvor said he quit because he couldn't work with party organizers who treated his group like kindergarden children instead of active party members.

He said in an interview that he had been thwarted in attempts to expand the organization outside of the Greater Vancouver area and had been ordered by party officials not to have any dealings with the news media at regional conventions.

McIvor said the Social Credit party is dying and a strong youth organization is necessary if the party is to survive in B.C.

The regional convention was used by various cabinet ministers as a vehicle to outline the party's platform for the election.

Premier Bill Bennett launched a free-wheeling attack Friday on the New Democratic Party, then the tone of the meetings declined.

After Bennett's attack on the NDP, it became obvious that party organizers were concerned that the campaign would peak too soon in the 38-day race. Strong efforts were made to follow the regular convention agenda which was drawn up a month before the Aoril 3 election call.

Party officials said poor attendance at the convention was because of the election call. About 600 persons were expected.

Attendance at seven workships ranged from 60 for Environment Minister Rafe Mair to about 150 for Human Resources Minister Grace McCarthy. Party officials said about 500 persons registered for the convention.

Delgates were urged by all speakers to spread the message of opportunity and individual enterprise under the Social Credit government which was elected in December, 1975. They were also asked to outline the previous NDP government's alleged mishandling of the economy.

Mika Bears Banner For NDP

Saanich alderman John Mika has won the NDP nomination to run in Saanich and the Islands riding against Provincial Secretary Hugh Curtis.

The NDP also nominated several other candidates including incumbent Lorne Nicolson in Nelson-Creston.

Jerry Winters, 46, won the NDP nomination for Okanagan North.

The party chose two candidates in the newly split ridings of Prince George North and Prince George South. Dr. Charlie Boyd won the nomination in the former riding and Joan MacLatchy the latter.

NDP Promises Gas Price Freeze

VANDERHOOF (CP) — The New Democratic Party will freeze gasoline and fuel prices in British Columbia if elected May 10, party leader Dave Barrett said Sunday.

Barrett also made it clear the NDP would not allow nuclear power generation in the province if it forms the government.

Barrett said gasoline prices will jump to at least $1.25 a gallon over the next 14 months but the oil companies are not telling the truth when they talk about an oil shortage and strong competition.

He told a news conference that the Social Credit government has allowed oil companies to raise prices at their own whim and his party would introduce a better pricing system.

"The fact is the oil companies, after the NDP lost, were given free-reign in this province and they are the ones who are dictating gasoline prices and gasoline policy to the government of British Columbia.

"If anybody thinks there is competition in the gasoline business, forget it."

Barrett said when the NDP was in power the government-owned B.C. Petroleum Corp. controlled gasoline prices so that they weren't "automatically shoved up by the oil companies." The freeze was removed by the Social Credit government of Premier Bill Bennett after it was elected in 1975.

"No nuclear power in this province," stated Barrett. "We have no moral right, regardless of party, to endanger future generations because of the stupidity of the present generation."

Barrett also promised to bring back community resource boards, which were eliminated by Social Credit.

In Prince George Saturday, Barrett said Social Credit has hit the pocket of the average B.C. citizen but lacks the guts to properly tax resource industries.

The Bennett government showed no heart or feeling for people, which was shown by the rise in sales tax, Insurance Corp. of B.C. rates, hospital premiums and doubling of ferry fares, he said.

While prices for B.C. coal have never been higher, said Barrett, Social Credit failed to properly tax the industry on about $33 million in the past three years.

Market Square presents
pepper
THE MIME CLOWN
Official Clown for '76 Olympics
At 12:15, for half an hour in the lower courtyard Tues., April 10, 1979
Come and have your lunch and enjoy this world renowned performer.
Market Square
560 Johnson St. Parking 500 Block Pandora

VANCOUVER ISLAND'S FINEST PHOTO SUPPLY CENTRE
GRITT FLOSS RECOMMENDS STILL TOPS!

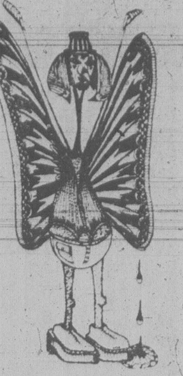

OLYMPUS OM-2 with f/1.8 lens ONLY $459.00
★ BONUS ITEMS WITH EVERY PURCHASE
★★ MULTIPLE PURCHASE DISCOUNTS
Despite the proliferation of new 35mm Cameras which have appeared on the market during the past two years, most of them trying to emulate the Olympus OM-2, none of them have combined the same desirable features as the amazingly advanced Olympus OM-2.
NO OTHER CAMERA HAS THIS COMBINATION OF FEATURES
Compact
Provision for use of Winder (2 frames per sec.) or Motor Drive (5 frames per sec.)
Interchangeable Back
Interchangeable Focusing Screen
Manual Exposure Control
Automatic Exposure Control by measuring the light that actually reaches the film plane
Automatic Flash Exposure by measuring light which reaches film plane
*Your choice of Safari Bag or Calculator at No Charge
**Save up to 15% on purchase of extra cameras, lenses, flashguns, etc. when purchased at same time
FOR A MORE COMPREHENSIVE LIST OF OLYMPUS EQUIPMENT PRESENTLY IN STOCK, SEE OUR CLASSIFIED AD IN THIS ISSUE, SECTION 93
VISA — MASTER CHARGE — FINANCE PLANS TO 36 MONTHS — MAIL ORDERS — TRADE-INS
Hilton PHOTO SUPPLIES LTD.
IN CHEMAINUS ON THE TRANS-CANADA HWY.
Phone 246-4741

Tory's Claim Irks Stephens

Conservative leader Vic Stephens says a federal Tory candidate has been captured and terrified by the Social Credit movement.

Stephens was reacting to statements made earlier Saturday by Lorne McQuish, the federal Conservative candidate in Prince George-Bulkley Valley.

McQuish said in Prince George that most federal Conservative supporters are happy voting for the Social Credit party provincially.

He first said there is no support for the provincial Tories in Prince George or the rest of the province but later said he could speak only for his riding.

He said all Stephens will do by running candidates in the May 10 provincial general election is ensure an NDP victory.

McQuish said Stephens should follow former provincial Liberal leader Gordon Gibson and move into federal politics.

Stephens replied that Conservative candidates will show great strength in the provincial election.

He said that McQuish, like a few other federal Conservative party members, has been captured and terrified by the Social Credit movement.

Stephens said he has no intention of getting out of provincial politics because the Conservatives constitute the only viable alternative to Social Credit or the NDP in B.C.

Oil Cache Praised

KAMLOOPS (UPC) — Deep oil deposits near Dawson Creek could produce substantial quantities of oil for British Columbia, Elwood Veitch, minister of tourism and small business, said Sunday.

Veitch told a Social Credit Party meeting that production from the five-mile-deep deposits was becoming economically feasible because of rising international oil prices.

BIG BUY OF THE WEEK

WOODWARD'S WHITEWALL SAFETY BELT TIRES
2 ply polyester body plus 2 ply fibreglass belt, with 25,000 mile warranty — top performance whitewall at an incredibly low price! Please check your tire size before purchasing.

SALE PRICE	
A78 × 13	29.99
E78 × 14	30.99
F78 × 14	32.99
G78 × 14	34.99
H78 × 14	36.99
G78 × 15	34.99
H78 × 15	36.99
L78 × 15	46.99
D78 × 14	30.99

INSTALLATION each .99
Why not take this opportunity to have your wheels balanced? It will reduce front-wheel vibration and help prevent tire wear. Now's also a good time to replace deteriorating valve stems to help avoid flats.
SERVICE CENTRE HOURS 8:00 to 5:30
BIG BUY PRICE 29.99 A78 × 13
WOODWARD'S EASTER STORE HOURS: Monday, Tuesday and Saturday, 9:30 a.m.-5:30 p.m. Evening shopping Wednesday and Thursday nights 'til 9:00 p.m.
Woodward's
The Store That Has It All!
STORE CLOSED GOOD FRIDAY.

Let us make Your Life Better

With a New Chesterfield and Chair!
100% Nylon floral velvet for the depth of luxury! Good-looking lines blend with most any decor. Sofa is 82" long. By Kroehler, famous for quality construction and design.
from ISLAND FURNITURE MART LTD.
WE HAVE THE KEY TO GREATER SAVINGS
2513 BEACON AVE. SIDNEY
656-3724
ANNIVERSARY SALE CONTINUES 'TIL APRIL 14

Golf Jackets Look 'Dressy'

Silk broadcloth shirt and long skirt

By BERNADINE MORRIS

It was, John Weitz decided, time to get back into the women's fashion field again. That's where he started, back in the heyday of American sportswear, some 30 years ago. He's left his design stamp on many things — mainly men's clothes, but also on such offbeat-notions as chequebooks, cigars and automobiles.

Women's styles are fashion's mainstream, and it had been 14 years since he staged a show of his designs. So he spent the winter putting together a collection that he showed last week at the Regency Hotel, the same place he presented his last assemblage of women's styles.

They weren't all that different this time. Weitz is faithful to a number of sportswear concepts that, if not eternal, are certainly comfortable and enduring. They include battle jackets, jeans, shirts and sweaters.

But since this group was planned specifically for women to wear at night ("when the man may be in black tie but it is not a ball," Weitz said), there were certain essential differences. Fabrics tended to be silks — broadcloth, satin, crinkled cloque or gauze shot with metal. And colors were often vibrant: hot pink combined with yellow; pink, purple and orange intermingled in stripes.

But the shapes were still simple. A golf jacket, for instance, was made up in crepe de chine. It becomes a different sort of fashion from the kind worn with a poplin skirt on the links.

"It's my cup of tea," said Anita Colby, the model-turned-actress who is now married and lives outside Princeton, N.J. "It's the way we're all dressing at home and when we go to our friends' houses."

She was one of more than 100 women attending the luncheon show. Others included Joan Bennett, the actress, who approved of the colors for their cheerfulness and the styles "because they are not fussy." Her daughter, Stephanie Guest, singled out the silk battle jackets and the shirts, tucked and pleated like men's dinner shirts, and said they reminded her of California.

The show, in fact, started off with pants cut along the lines of jeans and mated with either battle jackets and camisoles or vests and shirts. A sash around the hips and assertive fake jewelry by Kenneth Jay Lane contributed various festive notes.

For more formal evenings, vests are suggested with the pants and without shirts and there are, of course, some long skirts.

Weitz, who served as commentator, insisted every skirt have pockets "so I don't have to carry around the woman's things in my own pockets."

Silk battle jacket and pants from Weitz

LAST WEEK

TO FILL-IN, ADD-TO or OBTAIN
a complete service in these cherished old patterns

1847 Rogers Bros.
Silverplate
OLD PATTERN
Revival

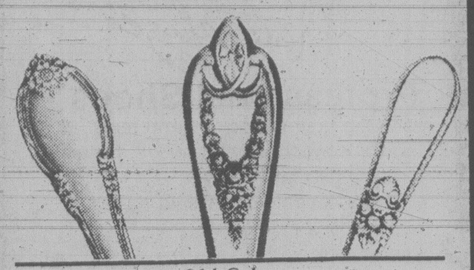

Remembrance Old Colony Adoration

ITEM	REMEM.	O.C.	ADOR.	SUGG. RETAIL
TEASPOON				7.00
DESSERT SPOON				7.50
*DINNER FORK	7½"	7½"	7⅝"	7.50
SALAD FORK				7.00
*DINNER KNIFE	9⅜"	9¼"	9 5/16"	11.00
COFFEE SPOON		NA		5.50
BUTTER SPREADER Flat Handle		NA		7.50
BUTTER SPREADER Hollow Handle	NA		NA	10.50

* Dessert size not available. † Approximate length of dinner size.

Heritage the Canadian owned Company of Silversmiths

These patterns may never be available again.

ORDER NOW
FOR EARLY OCTOBER DELIVERY

MAIL ORDERS GIVEN PROMPT ATTENTION

Easy Terms
Visa
Master Charge
Layaway

Phone
386-3371

ROSE'S LTD.
JEWELERS

1317 DOUGLAS ST.
DOWNTOWN

4-9

Spring Brings Out the Frauds

the fourth quarter
Leslie Holbrook

Crooks prey on the consumer all year 'round but it is in the warm weather months that con artists really rip off, or try to rip off, gullible folk — particularly seniors, considering them easy marks.

Don't be an easy mark this spring. If an unknown outfit rings your doorbell offering to resurface your driveway, patch your roof or fix your chimney, at special low prices, beware!

It is estimated that home improvement frauds cost Canadians from $75 to $100 million dollars every year. About 40 per cent of complaints come from seniors who have experienced raw deals.

Why do we get caught this way — paying our money to unlisted, out-of-town operators when established, known district firms offer similar services?

Well, it is hard to resist a bargain. These con artists are smooth talkers and older people who grew up in a more trustworthy world find it hard to believe that that pleasant young chap would deliver less than he promises.

Loneliness is another factor. Some elderly people have so few friends and visitors that they are eager to talk with anyone. They also are likely to be more polite and ask the salesman in and listen to his story — where many people would say "No thanks" and close the door quickly.

(Incidentally, from a safety standpoint it is unwise for older people to let any stranger into their home.)

If a salesman does seem to be offering a service or supply that you really need and the price is attractive, ask him to leave his name, firm name, address and telephone number. (The real crooks will bow out at this point.) Also ask for the names of people in your community who have used their services or received their merchandise.

Tell the salesman you will think about it and let him know. If he tries to pressure you with a story about a one-day or this-week-only special, tell him to forget it.

Now do three things: Ask the other people who have done business with the firm for their recommendation — or warning; check with the Better Business Bureau, chamber of commerce or other local business group to see if you are dealing with an established firm; get estimates from one or more district firms to see how their prices compare with the apparent bargain you are being offered.

This may seem like a lot of checking but it is well worthwhile if you are contemplating the spending of a sizable sum. Otherwise you may be wasting your money and, in some cases, may find your home or equipment in worse shape than before the job was done because incompetent or dishonest workmen have been hired.

Welcome Wagon
invites
BRIDES-TO-BE
to a special party on April 25th at 7 p.m. at the Empress Hotel. Fashion Show, Displays, Gifts.
For registration—
CALL 592-3662
or 479-3385

Dean Heights
Beauty Salon
GREAT PERMS FOR THE CURLY LOOK.
EXPERT CUTTING PUT YOU ON THE
Best Tressed List
FOR SPRING . . .
It's time to get your hair in shape for carefree enjoyment of the outdoors and upcoming activities. Come in and have Norah or Jane pamper your hair to new beauty.
All shampoos, hair colorings, body lotions, etc., used in our salon are of the finest quality, and are available to our clients at regular retail prices.
Serving the Oak Bay and Lansdowne Area for Over 25 Years
APPOINTMENTS 592-7633
2877 Foul Bay Road
Down the hill from Lansdowne and UVic
4-8

NORAH LETNES, PROP.

JAYNE STONE

DRIVER EDUCATION
ADULTS
TEENS
We now have an . . .
AFTERNOON CLASS
as well as our regular . . .
EVENING CLASS
WATSON'S DRIVING SCHOOL
824 JOHNSON ST. 384-9824
New course starting every month
4-11

DYNAMIC SALE
OF Fieldcrest ROYAL VELVET SECONDS. A FIRST FOR WATER CLOSET

This Offer Made Only Once a Year By The Manufacturer!
Stop in and stock up for pool, hot tub, sauna, after bath on these quality towels with barely perceivable imperfections.

"ROYAL VELVET" BATH TOWELS
25"x50". Rust, Wintergreen, Spearmint, White, Blush, Champagne Brown, Morning Glory (blue)
Regularly 19.00 Sale 11.50 ea.

"LUSTRE" BODY SHEETS
26"x70". Champagne, Turquoise, Amber, Suede, Brown, Vibrant Green, Morning Glory, Spearmint, Blush, Rust, Cerulean Blue, Ruby.
Regularly 29.00 Sale 18.50 ea.

SPRING CLEARANCE!
25% OFF
Cloud-Soft Bath Seats a fine cushioned seat
Lucite and Ceramic Accessories
● Soap Dishes ● Tumblers ● Decorative Towel Holders

Selection of SHOWER CURTAINS 50% OFF
DESIGNER TOWELS Tasteful Designs 20% OFF

THE WATER CLOSET

1640 Oak Bay Ave.
595-1123
4-9

20% OFF
SPORTSWEAR

20% OFF ALL REGULAR SPORTSWEAR.
One week only, April 9th to 14th.
Mastercharge & Chargex accepted.

RiCKi'S
MAYFAIR SHOPPING CENTRE

dear abby

DEAR ABBY: Our 16-year-old daughter recently married a boy my husband doesn't approve of, but she was pregnant at the time and it seemed the best solution. (She didn't tell us she was pregnant until it was too late to do anything about it.)

The baby was born three months after they were married. It was a little boy, so they named him after my husband, hoping it would soften him up, but it didn't work. Our son-in-law is going to college and working, too, trying to make something of himself, but my husband hates him. He's still so upset over the whole business he hasn't even gone to see the baby yet. I go often, but I have to go alone.

Abby, I think my husband is acting like a stinker, but there's nothing I can do about it. Do you have any suggestions for getting him to forgive those kids and start acting like a grandfather? (Don't tell me to lock him out of the bedroom.) He would break down the door.

NEW GRANDMA

DEAR GRANDMA: Quite begging your husband to forgive the kids and start acting like a grandfather. Unless he's a terminal stinker with a heart of stone, eventually he'll come around. And if he doesn't — it's his loss.

DEAR ABBY: Every time I hear some ninny say "congratulations" to a girl who has become engaged or married I want to scream.

Don't they know that it is not proper to congratulate the girl? They're supposed to congratulate the MAN, and wish the girl luck.

Please put this in your column, Abby. I'm sure a lot of people could use the information.

A FRIEND.

DEAR FRIEND: True, one congratulates the man and wishes the girl luck. But in many instances, it's the GIRL who deserves the congratulations and the MAN who needs the luck.

SHOES SHOES SHOES SHOES
NATURALIZER
Naturalizer
Professional Shoes
with the built-in comfort and support a working woman needs. Naturalizer offers lots of style too, because whoever said a professional shoe has to look like one?
TECH
White, smooth, leather, $34
DOVER
White, smooth, leather, $34
JILL
White, tan or navy smooth leather. $32

ALLEN SCHLATTER
Owner
Thirty-Three Years of Shoe Experience to Serve You
master charge
CHARGEX VISA
Shoes for all the family.
Exclusive Oak Bay distributor for Ladies Naturalizer shoes.
oak bay
Tyke & Teen
SHOES
2215 OAK BAY AVE.
"Next to Oak Bay Hardware"
595-1144
Store Hours
Tues. to Sat.
9 a.m. to 5:30
SHOES SHOES SHOES SHOES

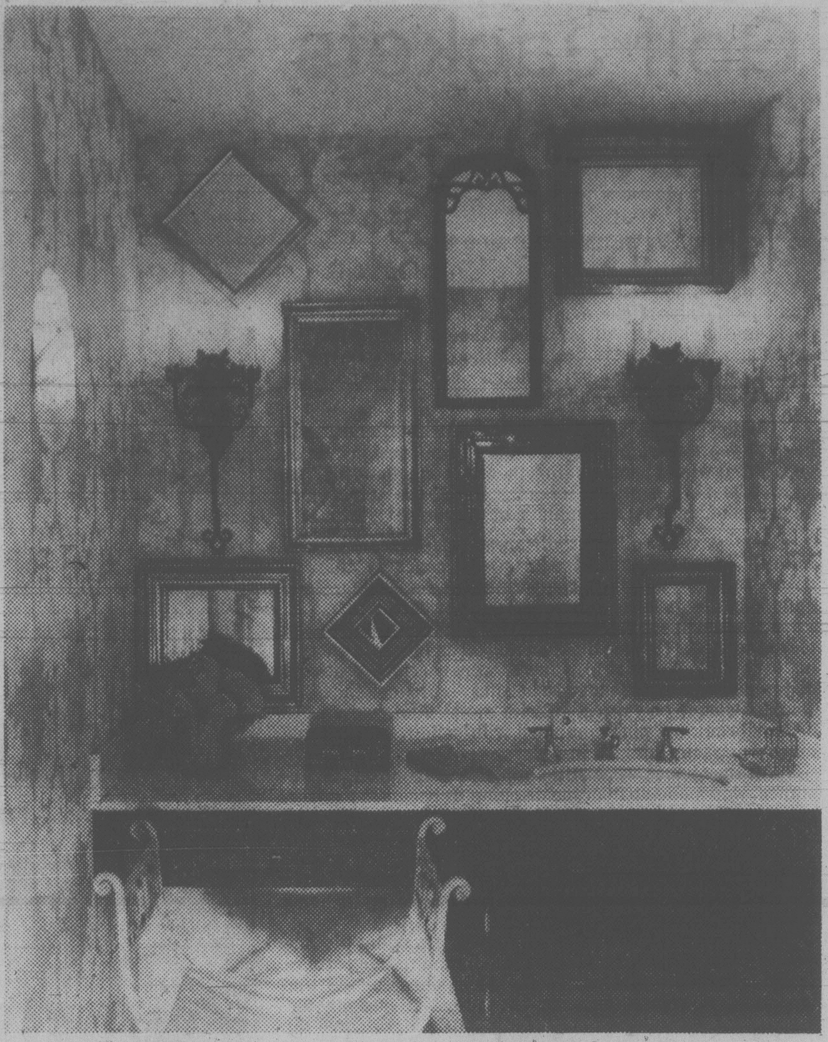

Placing basin to one side leaves plenty of counter space

Decorations Reflect Personality of Owner

By PAULINE GRAVES

Home interiors can expresss the personalities of the occupants as surely as clothing. Even when a decorator comes into the picture, the house should reflect the life style of the owners, their tastes and preferences. The decorator can guide, find unusual patterns and keep furnishings in scale, but always keeping the home-owner in mind.

A good example is shown here, a powder room designed by an interior decorator, Jan Currey, but for her own home. When one thinks of bathrooms or powder rooms, one thinks of mirrors.

Standard procedure calls for a large mirror that envelopes a wall or covers a medicine cabinet door. A look at this mirrored wall tells one that the owner is individual and imaginative.

Instead of the standard mirror installation, eight mirrors in assorted sizes and shapes, each framed differently, cover the wall. The mirrors are there for practical purposes, but each is decorative because of the frame, and they share the space with wrought iron sconces that blend in beautifully with the total arrangement.

A gallery wall of pictures has been done many times, but with mirrors, the idea becomes unique.

With wallpaper, vinyl or fabric on the wall, hanging a collection is easier than on bare plaster. The surface covering does not chip or split, and in most cases the nail hole scarcely shows when the pictures or mirrors are removed or re-arranged.

wheels

By MICHAEL LAMM

Specified Oil No Gimmick

DEAR MIKE: I own a 1977 Mustang II with the 2.3-litre Four. Ford recently sent me a letter telling me that I might run into premature camshaft and rocker-arm wear if I don't use certain SE or SF rated oils (but not SE-CC nor SE-CD). They say their own Ford oils meet SE and SF standards. Ford implies that certain synthetic oils aren't recommended, which I find hard to believe. My question is whether this is just a Ford gimmick to push their own products. — CRANKY CASE

DEAR CRANKY: I doubt it. It's in Ford's best interest to prevent valve train wear. And lots of other brands of oil are available with SE and SF ratings.

* * *

DEAR MIKE: I once heard that a simple way to increase engine power and gas mileage was to turn the lid of the air cleaner upside down. I did this on my Nova and Blazer but can tell no difference. Are there any long-range adverse effects to turning the lid this way? — FLIPPED LID

DEAR FLIPPED: Perhaps in late-model cars, because your air cleaner is an integral part of your smog system. But in older cars you won't do any harm. Nor are there any proven advantages. Much more important is to keep a clean filter element inside your air cleaner.

* * *

DEAR MIKE: The black plastic side molding on my 1976 Chevy Scottsdale pickup has come loose from the body and bows outward almost like a handle. I'm afraid someone's going to come along and yank it off. How can I bond the molding back onto the body? — COMING UNGLUED

DEAR UNGLUED: I'd scrap your present side moldings and switch to the aluminum-channel type. It stays put a lot longer. You can install the channel type yourself, either with a pop riveter or sheetmetal screws. Be sure, though, to daub paint into all the body holes you drill.

* * *

DEAR MIKE: Ever since I bought my 1976 Fiat 131-S new, it's been hard to shift into reverse. The dealer says this is "characteristic." Fiat has been building cars for 84 years now, so I don't believe the word "characteristic" is justified. What Say? P.S.: Your advice on loose and worn engine mounts on Fords was great. I helped me pinpoint the reason my Ford's accelator linkage was sticking. You might have saved my life — and a few others. — STAN IN DENVER

DEAR STAN: On your Fiat shift problem, I'd say you're right — it's a soluble problem. Have your dealer check for bent or maladjusted shift rods. And I'm pleased you got your Ford squared away.

A Way to Try Careers

TORONTO (CP) — Most people wouldn't buy a car without taking it out for a test drive and there are those who say the same policy should be applied to their working lives.

Each year, thousands of people in Toronto do volunteer work and some see it as a way to sample different career paths they could take.

Some go to foreign countries to work as a teacher, nurse, doctor or engineer with Canadian University Service Overseas (CUSO).

Others record talking books for the Canadian National Institute for the Blind, try their hand at public relations for a community drive or test their management skills by organizing a political or public service campaign.

Bonnie Yaren, a co-ordinator with the Volunteer Centre of Metropolitan Toronto, said that 10 years ago "a volunteer was thought of as a middle-aged and middle-class housewife who wanted to make the world a better place.

"Not today."

Of 6,000 volunteers in Metro Toronto last year, 2,000 were under 30.

She said the number of volunteers in Toronto is increasing and that more volunteers are being selective about the type of work they want to do.

A CUSO spokesman said the organization had an average of three applications for each of the 370 overseas postings it filled last year.

Ms. Yaren said companies are beginning to look at job applicants' volunteer activity as well as their employment record to determine their experience and how much they are willing to give.

In some cases, volunteers get paying jobs with the agencies for whom they have done volunteer work, she said.

From Skirts To Carpets

LONDON (CP) — Mary Quant, the fashion designer credited with starting the 1960s mini skirt craze, has turned her attention to designing patterns for carpeting.

european spa fitness centre
PRE SUMMER Special
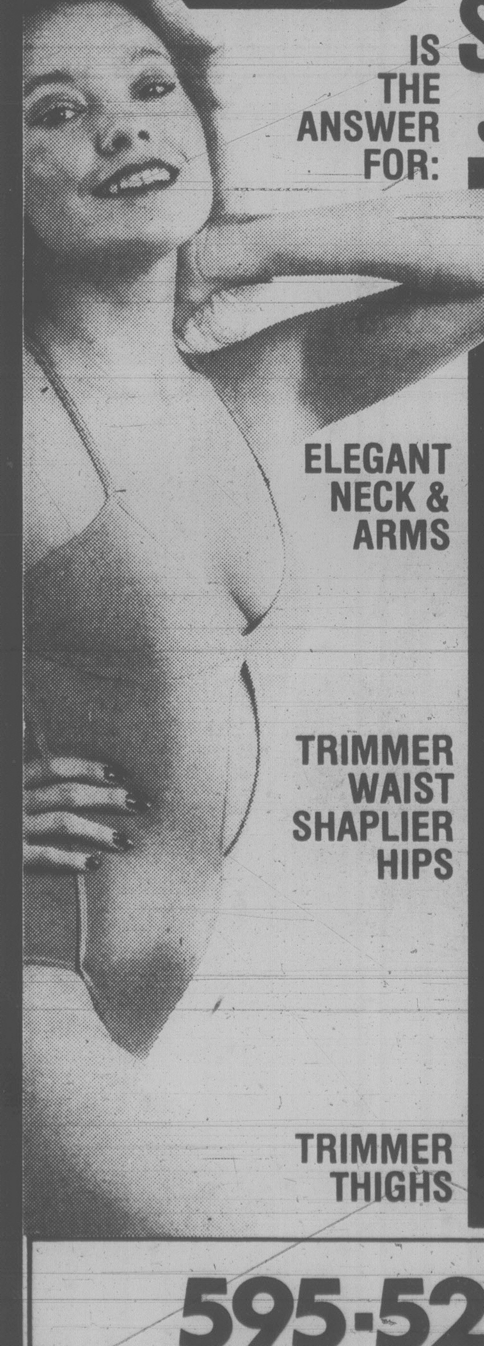
IS THE ANSWER FOR:
OVER WEIGHT? OUT OF SHAPE?
ELEGANT NECK & ARMS
TRIMMER WAIST SHAPLIER HIPS
TRIMMER THIGHS
You can look and Feel Great this Summer!
Don't delay another day the TIME is NOW!
You can Shape-Up FAST with a SPECIAL Pre-Summer Fitness program designed specially just for You, by Professionals.
Whats more you'll enjoy complete, latest, most modern facilities available.
open 7 days a week
mon. to fri. 10am to 10pm
sat. & sun. 10am to 6pm.
595-5252
HILLSIDE SHOPPING CENTRE

Apr. 4 and Apr. 11
WINSDAY
tickets good for
April 11
BIG BONUS PRIZES
TOTAL OF 100 OF $5,000.00 EACH

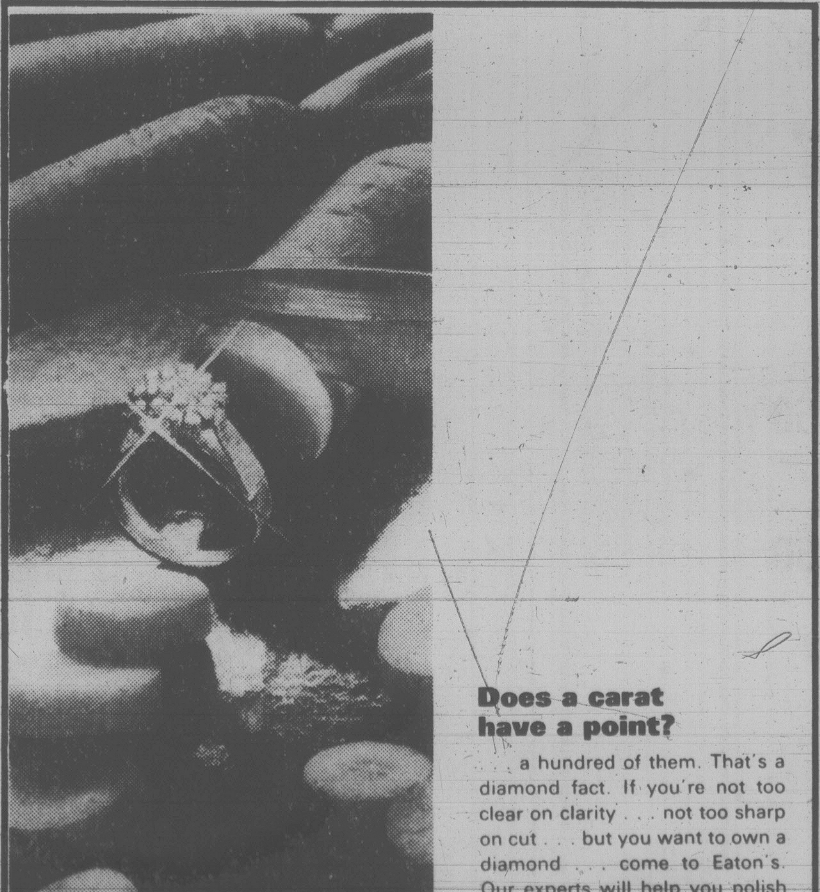
Does a carat have a point?
. . . a hundred of them. That's a diamond fact. If you're not too clear on clarity . . . not too sharp on cut . . . but you want to own a diamond . . . come to Eaton's. Our experts will help you polish up on your diamond facts.
Diamonds, Main Floor
EATON'S

EASTER SPECIALS AT RJ FASHIONS
Shirts and Blouses Reg. to 33.00 1/3 OFF
PHANTOM Body Shirts Reg. to 29.00 1/3 OFF
POLYESTER Pull-On Pants Reg. 18.00 10.99
GABARDINE Fashion Pants Reg. 25.00 16.99
Assorted Dresses Pants Sweaters Reg. to 50.00 $5. to $10
STOP BY TODAY
RJ fashions
725 YATES STREET

P.S.
Join the Easter Parade . . .
in a new outfit from the
Piccadilly Shoppe Ltd.
EXCLUSIVE IMPORTS FROM ENGLAND
We Offer:
● Quality
● Reasonable Prices
● Personal Service
10% DISCOUNT FOR OUR SENIOR CITIZENS and DISABLED
1017 GOVERNMENT STREET

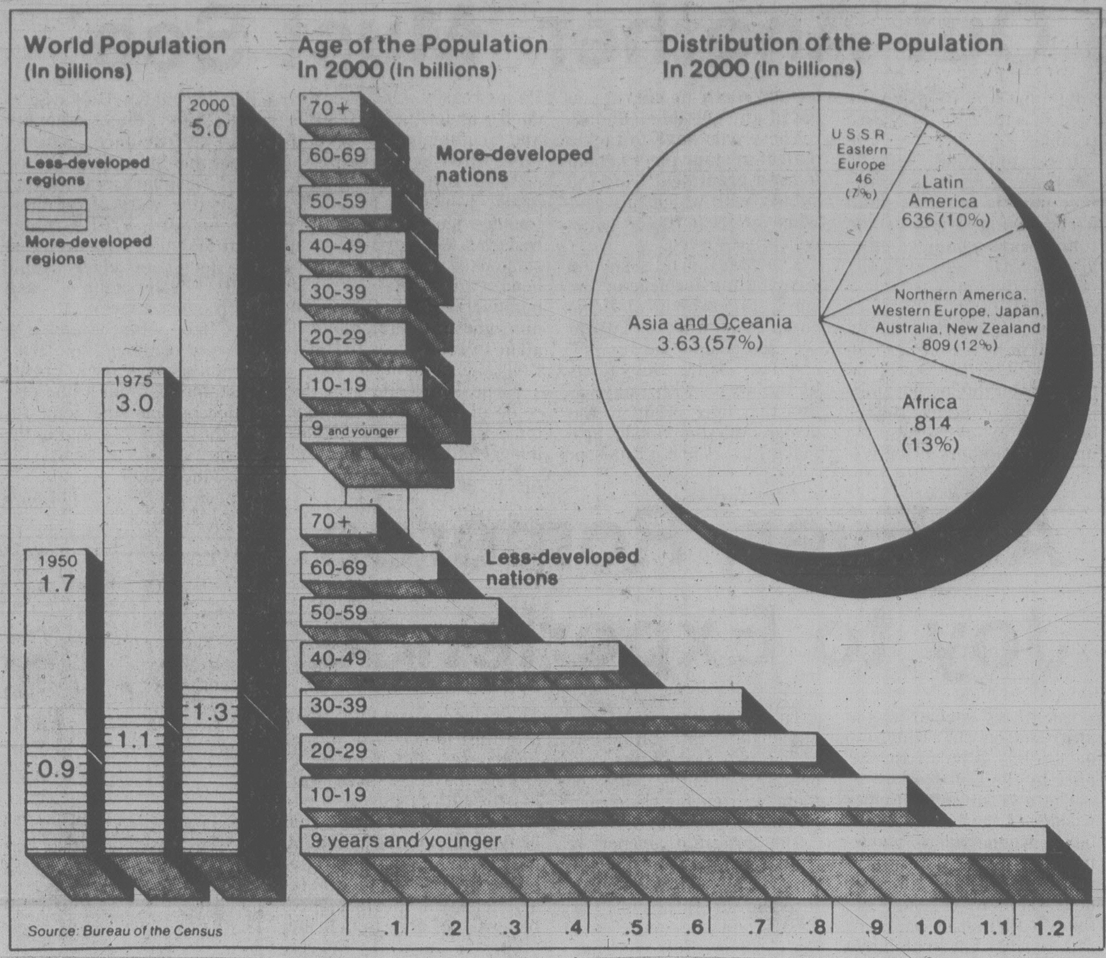

50% Rise in Population?

By ROBERT REINHOLD
New York Times

WASHINGTON — Despite widespread signs that the world population growth rate has finally started to decline, the U.S. Census Bureau reports that the population could be expected to increase by about 50 per cent, reaching 6.35 billion by the year 2000.

If the projected increase of 2.26 billion people between 1975 and the year 2000 holds true, the population rise for just a quarter of a century would be equal to the entire world population increase from the time of Christ until 1950. About 90 per cent of the growth would occur in poorer countries inhabited mainly by black, brown and yellow-skinned peoples, according to the bureau.

A startling reversal of death patterns is also foreseen, with mortality rates in poorer countries falling below those of richer nations by the end of the century. This is expected to happen not because of advances in health conditions but because the birth rates of affluent countries are so low that they will be top heavy with elderly people by the year 2000.

The bureau, which is making global projections for the first time, cautioned that its estimates were based on considerable "guesswork" and were vulnerable to unanticipated changes in fertility, climate and economic conditions. The estimates were described as mathematical "projections," based on educated assumptions on worldwide trends.

But the population projections, which are slightly higher than forecasts made by the United Nations and the World Bank, underscore the increasing demands that can be expected to be made on the world's natural resources, its habitable land and its economic structure in coming decades, even though the world's population is not increasing at the high rates of previous periods.

A Brutal Task For Homework

CHICAGO (UPI) — The task given the seventh and eighth graders was so brutal some simply could not handle it.

The assignment: Don't watch television for a month.

For some of the students who complied, grades and family relationships improved. Others agonized at not having their daily fix of the tube in large doses.

"I had more time to do my homework neater and better," said Darien Crowder. "I used to get rotten grades but now I am doing better and I have better grades.

Tammentha Williams initially found the project easy.

"But as the days went by, it seemed as though the month got longer and longer," she said.

"When I had homework, I would say to myself, 'Well, I think I'll watch this show first and then do my work,' but I continued to put it off until I just didn't do it."

TV, Tammentha concluded, "is sabotaging their (pupils) minds and they just can't stop watching it."

The project at Howe Elementary School was the brainchild of teacher Jacquelyn Lumpkin. Students were to write a composition about their findings.

Sheila McGee admitted she cheated on some occasions, but on others successfully warded off temptations to watch her list of favorites that included *Family*, *Soap*, *The Jeffersons* and the *Incredible Hulk*.

"Some days I just roamed around the house," she said. "I couldn't find anything to do, yet I had at least a million things to do."

In her composition, Sheila wrote she would consider cutting back her viewing to "once or twice a week," but figured that would be unrealistic.

"Some days, I have to have a glimpse of that good old TV set," she admitted.

For Angela Luster, ditching the tube meant rediscovering an old friend — her mother.

"The time I used to spend watching television (which was all the time) I spend conversing with my mother," Angela wrote.

Victoria Fabric Shop Ltd.
PRE-EASTER FABRIC Sale CONTINUES
WE ARE MARKING FABRICS TO ROCK BOTTOM PRICES! SOME ARE AS MUCH AS . . . 2/3 OFF THE ORIGINAL PRICE
NOW FROM 50¢ to 3.98 YARD
We have a wide range of COTTON PRINTS reduced to ½ Price 1.49 to 3.49 yd.
SHIRRED COTTON INSTANT DRESS
25¢ inch, for top length 35¢ inch, for dress length.
PERMA-PLEATED FABRICS
Two printed chiffons. Two plain interlocks. Reg. 21.98 yd. NOW ONLY 9.98 yd.
CLEARANCE OF THREAD
Dual Duty Polyester and Cotton 300-yd. spools. Reg. 1.10. NOW 79¢
Conso Polyester, 300-yd. spools. Reg. 1.00. NOW 79¢
1218 BROAD between Yates and View 382-8541

Announcing The Spring Collection
CARDINS FASHIONS
CARDINS FASHIONS INC.
1841 OAK BAY at CHAMBERLAIN (TUES - SAT)

The Birks Quartz Classics.
Slim Good Looks Plus Superb Accuracy.
Birks Quartz watches for men and women have the unmistakable look of quality so much in demand today. Outstanding quartz technology make them astonishingly accurate and problem-free. And their prices make them the best value available.
Left: For women. As shown or with Roman dial. Yellow. $155.
Right: Yellow, with integrated bracelet and safety chain. $275.
Centre: Yellow, with date and sweep seconds hand, lizard strap. Also with Roman dial, or in stainless steel case. $225.
706 Yates St. Hillside Shopping Centre
CHARGEX BIRKS JEWELLERS master charge

A BIRKS SPECIAL EVENT
A. B. C. D. E.
1/3 OFF
Fine Bohemian Porcelain from Czechoslovakia

	Reg. Price	Our Sale Price
A. 12-inch chop plate	$11.95	$7.95
B. 10-inch cake plate	$8.50	$5.65
C. 10-inch salad	$8.50	$5.65
D. Set of 6 dessert plates	$13.95	$9.30
E. Set of 6 fruit dishes	$14.95	$9.95

706 Yates St. QUANTITIES LIMITED Hillside Shopping Centre
CHARGEX VISA BIRKS JEWELLERS master charge

King's
featuring:
SELBY
GOLD CROSS
AIR STEP
NICCOLINI
DUVAL
COBBIES
fine shoes for women
at 1453 DOUGLAS
King's

ACCENT SHOPPES
HOME FASHIONS BED ● BATH ● KITCHEN
THIS IS ACCENT'S WEEKLY
BIG BUY!
From April 9th at 9:30 a.m. until April 14th at 5:30 p.m. or while quantities last. YOU CAN BUY!
½ Price Fieldcrest Towels
Nobility KING SIZE Towel
Solid colour Dobby border — unsheared. Combed yarn. Wide assortment of plain colours. Size 36"x70". FIRSTS SELL FOR 26.98 ea. ½ PRICE 13.49 ea.
Charisma Bath
A truly luxurious towel at ½ PRICE. Solid colours. Dobby border — sheared combed yarn. Assorted plain colours. IF FIRSTS WE SELL FOR 28.98 ea. ½ PRICE 14.49 ea.

Did You Know?
● That Accent Shoppes are the largest Canadian Independent chain of stores specializing in Home Fashions for your bedroom — bathroom — kitchen.
● Complete customer satisfaction or money refunded.
Lustre Towel
Lustre — Accents No. 1 selling towel. Solid colours. Dobby border — sheared. Wide assortment of plain colours. BATH SIZE ONLY 25"x50" FIRSTS WE SELL FOR 14.98 ea. ½ PRICE 7.49 ea.
Lustre King Size Bath Sheets
Same solid colour towel as the Lustre Bath. Super Price. Large Size 36"x70". FIRSTS WE SELL FOR 28.98 ea. ½ PRICE 14.49 ea.
Progressive Stripe
A hemmed sheared towel in attractive, assorted colour combinations. BATH SIZE 25"x46". IF FIRSTS WE SELL FOR 16.98 ea. ½ PRICE 8.49 ea.
Porcelain Bath Accessories ½ PRICE
An exceptional sale of beautiful Bath Accessories in washable porcelain in assorted plain colours. Pieces include Tumbler, Soap Dishes, Toothbrush Holder, Pitcher and Bowl and other attractive pieces. Reg. price 4.98-12.98 BIG BUY PRICE 2.49-6.49
We Reserve the Right to Limit Quantities
Accent Shoppes
home fashions for the bedroom, bathroom and kitchen
Estimates from our custom drapery service with no obligation
CHARGEX VISA master charge
3960 Quadra St., Ph. 479-2812
STORE HOURS: MON.-THURS. 9:30 to 5:30 FRI. 9:30 'til 9:00, SAT. 9:30 to 5:00

Belfry Turns Out Another 'Must See'

By AUDREY JOHNSON
Times Staff

A fine cast and gifted and technically accomplished production team have wrought another "must-see" situation at The Belfry Theatre.

For those who value excellent acting, clear, thoughtful and sensitive direction and generally professional expertise, *Spokesong* will provide much pleasure.

Stewart Parker's Belfast-set play with nostalgic turn-of-the-century music by Jimmy Kennedy is as flavorful as an Irish stew. It is also diffuse and at times quite precious.

Obviously Parker has a love affair going with the ubiquitous bicycle and his script reflects that most positively, weaving its history about a slender romantic triangle plot and filling in the canvas with dabs of "Irish troubles."

It's a play that, with its *deus ex machina* in white-face playing multiple small parts, doing trick cyclist routines and a bit of commedia del'arte as a finale, could be dynamite for a less competent team.

These people are totally up to it, however. Under Don Shipley's gifted direction, they maintain an unfaltering tempo, pace each other beautifully, break into the musical numbers effectively, and really do charm you out of any possible tedium.

Those who have to tackle dialect in stage pieces could learn a great deal from the subtlty with which this cast adds an Irish flavor to its collective speech.

Ken MacDonald's set design is a masterpiece on the small stage with its airborne complex of wheels that are set silently spinning at scene openings. Giles Hogya has lit the scene with imagination that does credit to the design and the music provided by Chris Donison, Paul Creasey and Dale Mitchell underlines, focuses and complements everything with fine effect.

Brian Torpe plays Frank Stock, owner of a family-founded bicycle shop. He is resisting the inevitable erosion of the elderly neighborhood and the terrorist bombs that go off around him, and in the middle of it all he falls in love with Daisy Bell, a customer.

Torpe is excellent in the role, playing with a light touch that yet reveals an underlying sincerity and genuine charm. Goldie Semple's Daisy, too, is a beautiful performance, strong, clear and believable. In several flashback scenes that carry the story of the bicycle forward, Trish Grainge and Malcolm Armstrong as the long-gone elder couple are convincing and thoroughly appealing.

A fine, balanced and stylish performance by Denis Arndt as the trick cyclist sustains the impression provided by this fine actor for all those who saw him in the Belfry's *Joe Egg* as Bri, the husband-father.

Spokesong continues through Saturday.

Spring Dresses
in regular & half sizes
1 & 2 pce. styles
washable, easy care & great for travelling!
AVENUE
Dress Shop
2259 Oak Bay Avenue at Monterey
Now Open Mondays
598-4414
4-9

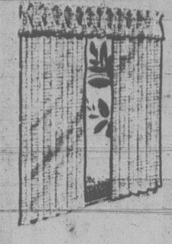
Need New Drapes?
Bargains galore on in-stock fabrics. Save up to $8.00 per yard on mill sell-out. Drape any room in your home. Sheers, poly-acrylics, polyesters, brocades, etc. Must be seen to be appreciated.
We make or you make.
7-day delivery for custom sewing. On a purchase over 20 yards, we measure and install FREE. We have linings, rods, tie-backs, wood pole-parts and everything you need. MOBILE DRAPE STORE SHOW-ROOM
or call us to your door . . .

For personalized in-home service under your special light conditions and to complement present decor. Complete homes a specialty — offices, apartments too! We'll measure, make, install!
Model
MOBILE DRAPE STORE Ltd.
3450 QUADRA ST. 386-1259
3-27

As Ever, Romeros Joy to Experience

One of the special joys of any season in which it occurs has to be an appearance by the Romeros.

There is an inclination to wonder if they could really be as wonderful as we remember them, and they always are. Each time we hear them they renew our fondest memories and start the musical gourmet juices running all over again.

Here currently as guests for Victoria Symphony's final concerts of the season, they provide the event with a distinction it would not otherwise possess.

With conductor Glen Fast and the orchestra, they perform Joaquin Rodrigo's *Concierto Andaluz*, a work written especially for the family ensemble whose native home is the Spanish province of Andalusia. It's a work that does justice to the ensemble's incredible technical mastery and temperament; full of charm, flavor and vitality.

Celedonia Romero and his three sons — Celin, Pepe and Angel — are not only virtuosi of remarkable stature and equality, they are artists whose sensitivity, depth and command of a wide and subtle range of coloring is so closely shared that they are, indeed, the ideal and impeccable ensemble.

The haunting melodies, atmosphere and vivacity of the Rodrigo composition were perfectly reflected by the guest artists but the accompaniment on Sunday, while at times quite adequate, was not wholly satisfactory.

Fast kept the orchestra and soloists in balance throughout but did not entirely succeed in investing the orchestra with the style and rhythmic identity of the work.

To the great joy of the audience, the Romeros added two fascinating and brilliant encores, one of them written for the group by papa Celedonio.

The program opener is Glinka's lively melodic *Russlan and Ludmilla Overture* and this turns out to be Fast's and the orchestra's most successful contribution. While seeming a shade rushed — the tempo was correct enough but the ensemble was not quite up to the level of virtuosity — this went quite well.

However, the Brahms *Symphony No. 4* was an over-reach on this occasion. The splendor and vitality of the first and third movements was dulled by uninspired playing; there was hairbreadth tardiness in entries of some sections and a heaviness in the timpani that put the tonal texture in jeopardy. Fast worked hard at Sunday's performance but was not able to pull the orchestra up to any degree of inspiration.

LAMP SHADES
Repaired or Made To Order
THE VICTORIA LAMPSHADE SHOP
493-B Burnside Rd. E. 383-1544

A Special Gift
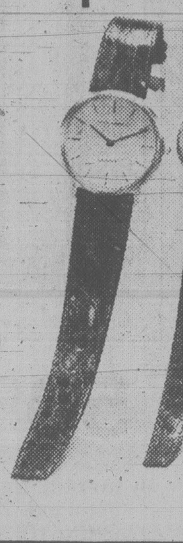
. . . For Him
. . . For Her
ULTRA SLIM QUARTZ WATCHES
by
GIRARD PERREGAUX, SWITZERLAND
SAPPHIRE CRYSTALS
$595.00 to $695.00
Exclusively at de Goutière, JEWELLERS LTD
AGS
2542 Estevan Ave., Victoria, B.C.
592-3224
4-10

What would you look like without your glasses?

FIND OUT
ASK ABOUT CONTACT LENSES
CHARGEX VISA
LONDON OPTICAL 384-6015
MAYFAIR SHOPPING CENTRE

Sears
THE FASHION PLACE
Super sporty values!
Get into the action or just relax...in our easy-care casual fashions!
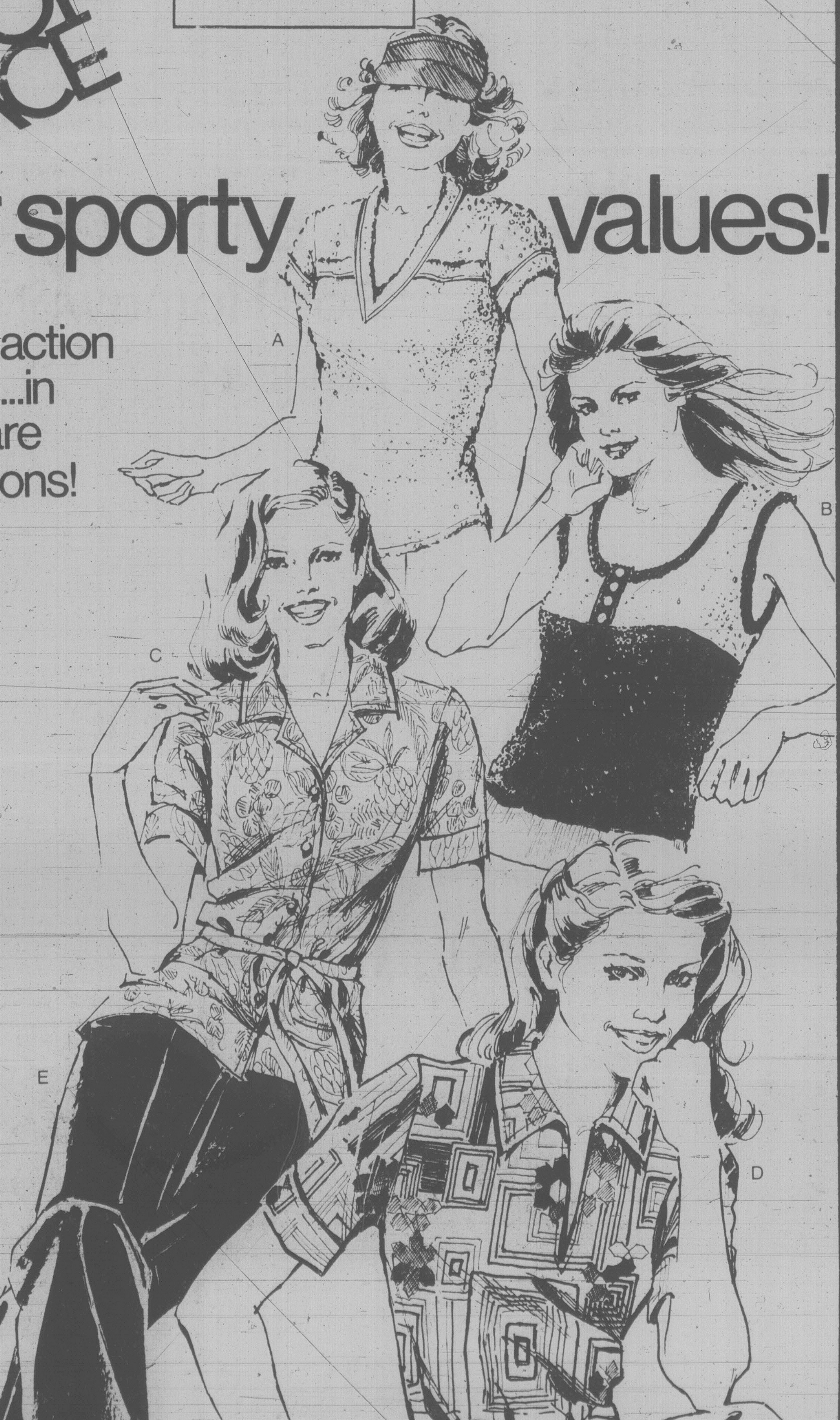

'Terry' tops 6.99-7.99
Polyester-cotton terrycloth tops that just machine-wash-dry. In Yellow/White, Red/White, White/Navy. S, M, L.
a-T-shirt with shirt-tail hem and contrast piping trim. 07R 000 209 B. **$7.99**
b-Tank top with contrasting trim. Wide ribbed waistband. 07R 000 237 B. **$6.99**
Tunic tops 9.99 each
Patterned short-sleeve tops in a polyester knit. Just machine wash-and-dry.
c-Floral print with button front; belt. Blue, Tan, Pink. 10-18. 07R 000 458 B. **$9.99**
d-Geometric print style has self belt. Blue or Brown. 12-20. 07R 000 457 B. **$9.99**
Woven pants 10.99
e-Enjoy the value price and smart good looks of these polyester 'gab' straight-leg zip pants! Elastic back-waist for fit and comfort. Fits heights from 5'3" to 5'7". Machine-wash-dry. Navy, Beige, White, Lt. Blue, Peach. Misses' 10-18. 07R 001 412 B. **$10.99**
Women's Sportswear (7)
24-Hour Teleshop: 595-3161
Just say 'Charge it' on your handy Sears All-Purpose Account
Sears INCOME TAX SERVICE by H&R BLOCK
Simpsons-Sears Ltd.
3190 Shelbourne Street. Lots of Free Parking

DRESS SHOES for LADIES
SALE

Reg. Price 49.95
Delicate multi-brown sandal. 100% leather for cool summer wear. Sizes 6-9.5 B 7-9 2A
SALE PRICE... 37.95

Reg. Price 35.00
Low heel dress pump in beige and navy leather. Also black and brown patent. Sizes 6B 10B, 7 2A-10 2A.
SALE PRICE... 24.95
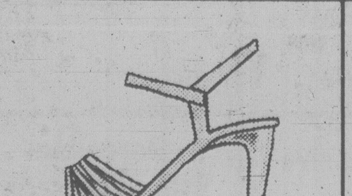
Reg. Price 32.95
High heel navy fabric upper, leather sole. Comfortable evening wear. Sizes 5½-9½B, 7-9½ 2A.
SALE PRICE... 24.95
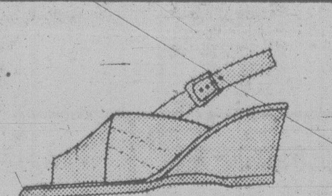
Reg. Price 36.95
Leather upper crepe sole wedge. Flattering and comfortable. Sizes 5½-9½ Medium.
SALE PRICE... 26.95
SALE SALE SALE SALE SALE SALE SALE
OAK BAY VILLAGE SHOES
2238 OAK BAY AVE. 598-3031
9-5:30 MON. TO SAT.
MASTERCHARGE VISA

Coupons Fine

MONTREAL (CP) — Exepro Advertising has been fined $4,000 for selling $25-discount coupon books it claimed would entitle buyers to $3,000 worth of discounted and free merchandise. Consumer ministry investigators revealed the customers could acquire a maximum of $21.33 in free goods, and would have to spend roughly $9,000 to retrieve a maximum of $1,946.04 in discounts.

Sears Photography Studio portraits/passports/frames

20 color portraits

12.95 total

• two 8x10's
• three 5x7's
• 15 wallet size

95¢ deposit

No limit on number of packages. Our selection of poses. 95¢ additional for each added person in portraits. Choice of backgrounds. Full package orders only. No age limit—adults and family groups welcome!

This offer good for portraits taken April 9 through April 14
One Hour Passport Service Available

Sears Portrait Studio
3190 Shelbourne St.
Mon., Tues., Sat., 9:30-5:30
Wed., Thurs., Fri., 9:30-8:00

Father's Day Portraits delivered if taken by May 12

We use Kodak paper... for a good look.

Sears Satisfaction guaranteed or your money back.

Ship Aground While Under Tow

Times News Services

WINDSOR, Ont. — The 105-metre Canadian ore carrier Labradoc, which almost sank in Lake Erie, is aground near Pelee Island, the U.S. Coast Guard says.

The vessel, sitting low because of all the water taken on during Friday's floundering, wasn't blocking traffic and nobody was aboard, a coast guard spokesman said. It ran aground while being towed Sunday.

The Canadian tugboat Atomic continued its effort to bring the ship to the island south of Windsor, Ont.

The Labradoc began sending distress signals after part of its cargo of 160,000 bushels of corn shifted during a storm that sent five-metre waves washing over its port deck in winds of up to 80 kilometres an hour.

The Labradoc, owned by N.M. Paterson and Sons Ltd. of Thunder Bay, Ont., was 25 kilometres northwest of Ashtabula, on the way to Cardinal, Ont., from Port Huron when it ran into trouble.

Twenty crew members — 18 men and two women — were aboard. Helicopters rescued 15 crew members Friday. The ship's master, Ray Chambers, and four crew members had remained aboard, trying to steer the Labradoc to a safe port.

The Edmund Fitzgerald was the last ship to sink on the Great Lakes, going down Nov. 10, 1975, in a Lake Superior storm with all 29 crew members aboard.

Nude, Female Christ, Shocker

TORONTO (CP) — A controversial sculpture of a nude, female figure being crucified stood before the congregation Sunday of Bloor St. United Church.

The 2.4-metre-high sculpture, by artist Almuth Lutkenhaus, was at the back of the church, but may be placed behind the altar under a wooden cross in the sanctuary for Good Friday services, said Rev. Clifford Elliott.

While he admitted the sculpture shocks and surprises many people, Elliott said it is time to make a bold statement about the place of women in society and about the full nature of Christ's humanity.

"By using this depiction of a crucified woman, we are recognizing the fact that women have been crucified in many cultures, including our own," he said.

"They have been denied their rights, their full place as persons and had their gift of love exploited."

So the sculpture will stand partly as "a confession of sin" on the part of Christians for their complicity in this injustice, he said.

The church's worship committee approved the sculpture after 90 minutes of debate last week.

"It's controversial all right," Elliott said. "People really had to wrestle with their feelings."

Some members of the committee, he said, argued against it because Christ was a man.

"Our answer to that was that Jesus was, but the Christ was not necessarily a man. By portraying him always as a man, Christianity has denied the fact that women are human."

Doris Dyke, who chairs the committee on the arts for the church's worship committee, said the shock value of the work will help people see Good Friday in a new way.

"Those who have actually seen the sculpture have been profoundly moved by it," she said.

"We take Good Friday too much for granted and need new symbols for today. If there can be a black Christ, an Indian Christ, why not a woman?"

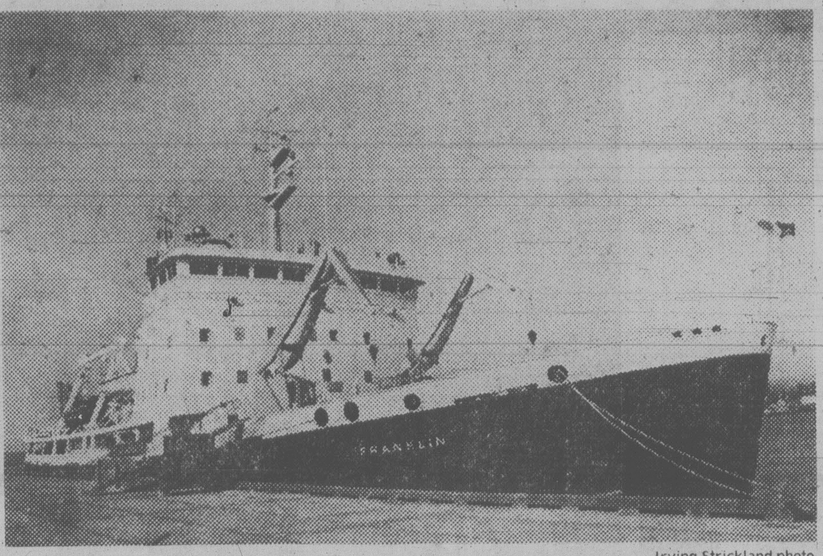

Irving Strickland photo.

BURRARD-BUILT icebreaker Franklin is berthed at new Canadian Coast Guard Wharf on Dallas Road. Vessel will undergo sea trials and do some work for federal transport ministry before heading up north July 1 for Arctic duty. Ship will fill in for Camsell, which was disabled last year when bow was ripped by ice, and will eventually be based at St. John's, Newfoundland.

Today is Fryeday

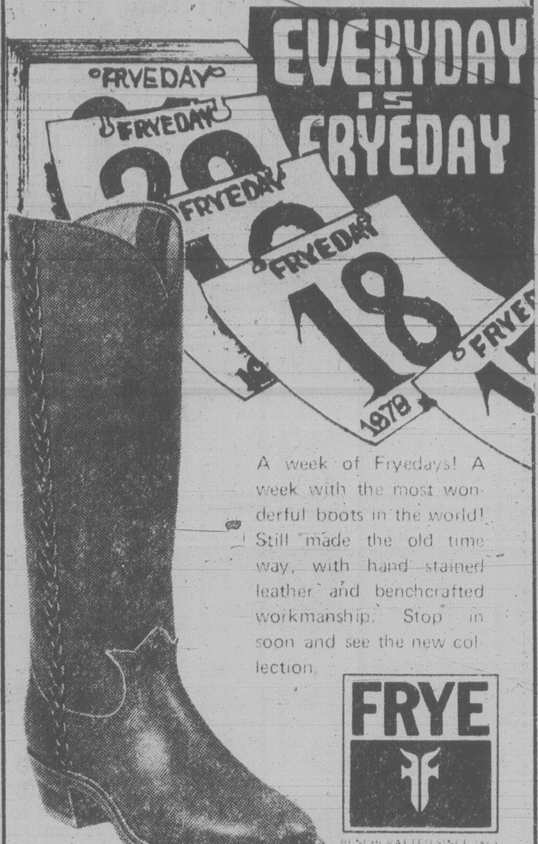

A week of Fryedays! A week with the most wonderful boots in the world! Still made the old time way, with hand stained leather and benchcrafted workmanship. Stop in soon and see the new collection.

FRYE
BENCHCRAFTED SINCE 1863

Ladies' style 130.00

Other styles in men's sizes.

OLD COUNTRY SHOES Downtown

We serve you right

CHARGEX VISA

635 Johnson St. 4-9 383-7012

Edper Out to Buy 50% of Brascan

TORONTO (CP)—Edper Equities Ltd. announced today it is considering making an offer to buy a 50 per cent interest in Brascan Ltd., the Toronto-based multinational giant.

Edper, which is, in turn, owned two-thirds by Edper Investments Ltd. of Toronto, said the plan would be to buy 11.7 million Class A common shares of Brascan for $28 a share.

Edper currently holds about 1.3 million Class A common shares "so that, on completion of a successful offer, the aggregate holding would amount to approximately 13 million Class A common shares representing approximately 50 per cent of the outstanding voting shares."

Meanwhile, Brascan announced from its New York and Toronto offices its own plan to buy control of F. W. Woolworth Co. for $1.125 billion in cash.

The offer was for $35 a share for all the shares in Woolworth, the largest variety chain store operator in the U.S.

Brascan recently sold its controlling interest in Light-Servicos de Electricidade S.A., the large Brazilian electric utility, for $380 million.

Brascan has received the first $210 million from the deal, along with a note for $170 million payable Thursday.

A spokesman for Edper said any bid by his company would be conditional "upon due payment of the promissory note, and upon no actions being taken by the board of directors or senior officers of Brascan, or by other persons, which would effect a material change in the affairs of Brascan."

Edper Investments is a Canadian holding company jointly owned by Peter and Edward Bronfman of the Montreal-based liquor empire.

It has interests in various companies including Trizec Corp. Ltd., IAC Ltd., Carena-Bancorp Inc., and Ranger Oil (Canada) Ltd.

Patino, N.V., a major resource company with mining interests in both Canada and Brazil, has a one-third interest in Edper Equities through its Canadian subsidiary.

A spokesman for Brascan said the company would attempt to make a statement on the Edper proposal "sometime today."

"The hunter is being hunted," the spokesman said in reference to the two proposals.

J. H. Moore, vice-president of Brascan, said recently the company would seek to make "a limited number of significant acquisitions" in light of the new cash flow from the Brazil sale.

Moore said the emphasis would be on investments in North America.

The company improved its dollar earnings from $1.11 (U.S.) in 1974 to an estimated $1.50 in 1978. It paid about 86 per cent of the 1977 dollar income to common shareholders.

Brascan has 26 million common shares, divided into A, B, and C classes, that are widely held.

BORN AGAIN! JEWELLERS

INVITE YOU TO JOIN US IN OUR

GRAND RE-OPENING

WED., APRIL 11th, THURS. 12th, SATURDAY 14th

9:30-5:30 p.m. Enter draw — prize: Harmony Opal and Diamond Ring

HEAPS of GOLD CHAINS 30% Off REG. PRICE

Jewellery Repairs at 25% Off

"Old Long John Silver" at our NEW LOCATION 634 FORT ST.

4-10

Deepsea Ships in Port

Esquimalt — Sealand Trade, container ship in for work; Dalmahoy, oil rig in for conversion.

Plumper Sound — Summit.

Chemainus — Everray.

Duncan Bay — Star Magnate.

Alberni — Emma Johanna.

OVERWEIGHT MEN AND WOMEN

Announcing the Opening in Victoria

WEIGHT LOSS CLINIC™

A remarkable program that has brought success to thousands, comes to Victoria. We have an outstanding record of performance in many major cities throughout North America. Our professionally supervised program is designed to give you that needed special help. A unique plan, customized to meet your individual needs and lifestyle. Clients lose from ten to over one hundred pounds . . . often in just a matter of weeks. We'll help stabilize your weight and give you the skills to keep it off permanently.

No dangerous drugs, no exercises, no binding contracts. Nutritional guidance. It's a weight loss method you can trust to work. Call now for a complimentary consultation. No obligation, of course.

WEIGHT LOSS CLINIC

COOK MEDICAL BLDG.
1175 Cook St. #308
384-7177

Visa and Master Charge welcome 8 a.m. - 7 p.m. Monday thru Friday
WEIGHT LOSS CLINICS INC. 1978

SPRING SALE

NEW '79 DATSUNS

Save At Least $500
As Much As $1000

THREE POINT DATSUN

2620 GOVERNMENT
385 6737

Saba's

Female and flirty by Van Raalte "because you love nice things." The fabric is satin sauvette and will never ride up. Slip 32 to 40, $16. Half slip (not shown) $9. Both come in T. & xT. lengths. Dance Pant, S. M. L., $9. Camisole, $11., and Teddy, $15. in sizes 32 to 38. Colours are charming Champagne and vital vini rose. Lingerie. Downstairs . . . 622 Granville, Park Royal, Lansdowne Park and 1130 Douglas St., Victoria

30

SALE HOURS
ALL WEEK DAYS
9 a.m.-9 p.m.
SUNDAY
NOON- 5 p.m.
SATURDAY 9-6 p.m.

WE'VE LOST OUR

ENTIRE WAREHOUSE STOCK OF FURNITURE, APPLIANCES

SUNDAY WHILE THEY LAST!

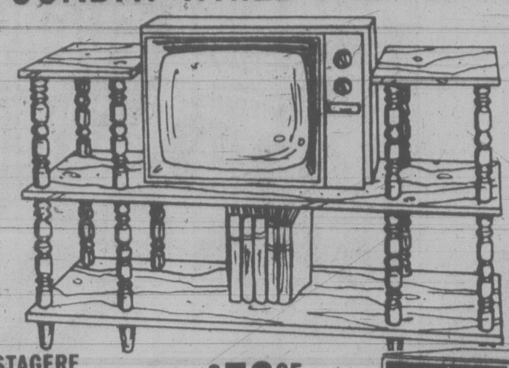

TV ESTAGERE
48" wide. Will hold 20" Color TV
59^{95}

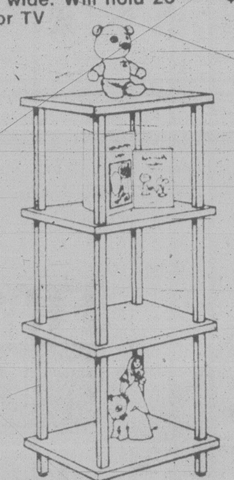

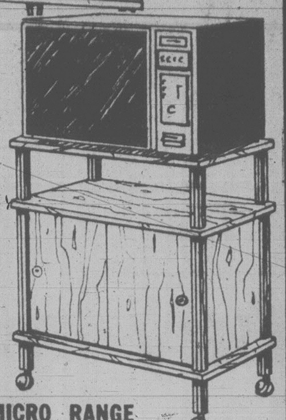

MICRO RANGE STAND
With doors on casters
49^{95}

4 SHELF UNIT
16"x16" x42" high
24^{95}

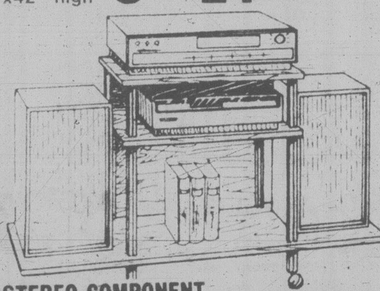

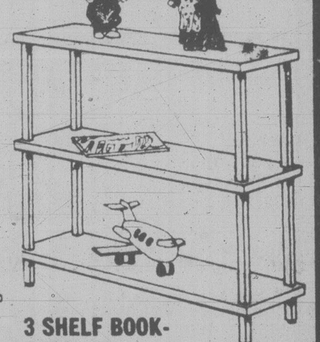

STEREO COMPONENT STAND
on casters
39^{95}

3 SHELF BOOK-CASE
32" wide, 29" high
27^{95}

There Are Many Others To Choose From!

Big Savings Too On . . .
Kitchen Dinette Suites
Bedroom Suites
Family Room Suites
All Warehouse Stock!

ONLY ONCE IN Your LIFETIME......
Colossal, Terriffic, Nerve-Tingling, Price-Smashing VALUES

WAREHOUSE STOCK

Save 15% TO 50% AND MORE

AT TheTraders

SPECIAL LICENCE 8829001395

King Koil SPINAL-GUARD SALE!

The mattress chiropractors helped design.* NOW ONLY

Recently Rated BEST In U.S. Consumers Tests.

If your back is complaining, you can hardly afford to pass up this once-a-year sale! Chiropractors helped design the Spinal-Guard to give you extra support where it's needed most — in the critical center ⅓ of the mattress. And the Flex-edge border supports give you edge-to-edge sleeping comfort, too.

Spinal-Guard. Firm support for your back. Welcome news for your budget.

119^{95} TWIN EACH PIECE SOLD IN SETS 15 Yr. WARRANTEE

429^{95} QUEEN 2-Pce. SET 15 Yr. WARRANTEE

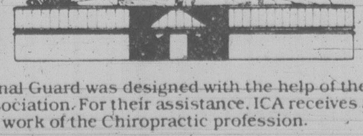

499^{95} KING 3-Pce. 15 Yr. WARRANTEE MISMATCHED

*Spinal Guard was designed with the help of the International Chiropractors Association. For their assistance, ICA receives a royalty from King Koil to further the work of the Chiropractic profession.

BIG WAREHOUSE CLEARANCE OF SPRING-AIR MATTRESSES and FOUNDATIONS

39" Better Rest Continental Bed With Legs
69^{98}
Smooth Top. Floral Ticking. Med. Firm.

39" Twin-Size SPINA-LINER Quilted Mattress and Foundation
2-Pce. Set 108^{00}

The "Amber Seal"
48" or 84" 2-Piece Set 312 Coil Mattress and 312 Coil Box Spring
2-Pce. Sets 169^{95}
39" 2-Piece Set 139^{95}

39" Super Chum Hollywood Bed Ensemble.
159^{95}
Complete with Decorator headboard and Comforter

48" or 54" 2-Piece Set SPRING-O—PEDIC SUPREME
Great Value 219^{95}
Gentle Firm Construction
QUEENSIZE 279^{95}

OVER A HALF A MILLION DOLLARS WORTH OF

- ★ Home Furnishings
- ★ Admiral Appliances
- ★ Color TVs

MUST BE CLEARED QUICKLY

WARHOUSE LEASE !

COLOR TV's, STEREOS, BEDDING, NEW and USED . . . MUST BE SOLD IMMEDIATELY!

Liquidation Sale

Sunday While They Last COLOR TVs

Big Selection **$25** Each While They last

Trade-Ins Clearing AS IS!

Limit Please . . . 2 Per Customer. Most Need Repair

3-Yr. Warranty!

Nation-Wide . . . On ALL Parts and Labor

26" Admiral COLOR TVs

With Easy Terms **$569.95** Deluxe Model

Admiral PORTABLE Color TV	$329.95
Admiral 20" Solid-State Color TV	$429.95
Admiral 13 cu. ft. Refrigerator	$329.95
Admiral 30" Automatic Range	$329.95
Admiral Large Cap. Micro Range	$429.95
Admiral Deluxe Port. Dishwasher	$369.95
Admiral Chest Style Freezer	$429.95
Admiral 2-Speed H.D. Auto. Washer	$389.95
Admiral H.D. Auto Clothes Dryer	$239.95

MERCHANDISE VALUES FULLY GUARANTEED!

IMMEDIATE REMOVAL!

ALL SALES FINAL PLEASE!

SALE STARTS SUNDAY NOON

• Even The Birds and The Bees Love "Country Garden"

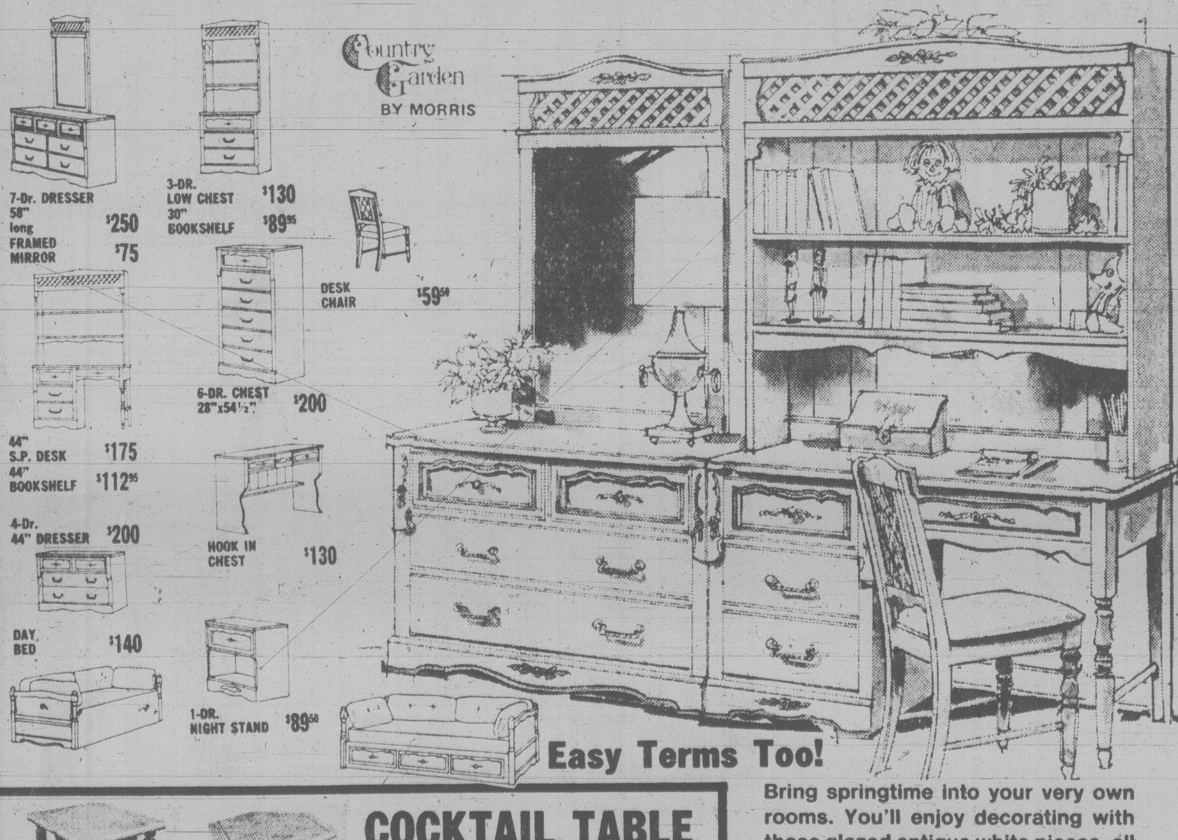

Easy Terms Too!

Bring springtime into your very own rooms. You'll enjoy decorating with these glazed antique white pieces, all cheerfully accented with hand painted decorations of soft pumpkin and pale green. Flowers and trellis are perfectly blended to give Country Garden its unique sophisticated charm. Solid construction detailing and easy wipe plastic tops will ensure its lasting beauty for years to come.

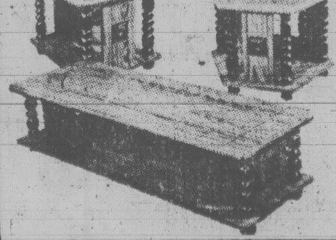

COCKTAIL TABLE

Hex. and Rectangular LAMP TABLES

$99.95 3-Pce. Set with Mar Resistant Top

PHONE 388-6264

Big Selection of Sofas, Loveseats, Chairs and Ottomans

"The Westport"
Hi-Back Luxury & Comfort While Warehouse Stock Lasts

100% Nylon Velvet Sofa **$449.95** Luxury Loveseat **$389.95** Chair and Ottoman **$299.95**

Colonial Hi-Back Sofa and Loveseat

Real luxury solid comfort with maple finish Showood trim on wings and arms. Choice of patterns and colors in stock. While They Last 2 pce. **$649.95**

Contemporary 4-Pce. Living Room

Luxury Sofa, Pair of Arm Chairs and Ottoman. Choice of colors in stock. Loose reversible zippered seat cushions. Many others in stock to choose from. **$499.95**

TheTraders

715 Finlayson Street, Victoria, B.C.

Wide open 9 A.M.-9 P.M. Mon. to Fri., Sat. 9 A.M.-6 P.M., Sunday Noon-5 P.M.

FAMILY CIRCLE

"My new shoes look like little police cars."

DENNIS THE MENACE

"Mr Wilson's face is usually the last thing to thaw out, Joey."

Contract Bridge — B. Jay Becker

North dealer.
Neither side vulnerable.

NORTH
♠K Q 6 2
♡K J 8 6
◇A K J
♣6 5

WEST
♠10 9 4 3
♡Q 9
◇8 4 3 2
♣A 9 4

EAST
♠8 5
♡A 10
◇10 9 6
♣K J 8 7 3 2

SOUTH
♠A J 7
♡7 5 4 3 2
◇Q 7 5
♣Q 10

The bidding:

North	East	South	West
1 ♣	Pass	1 NT	Pass
2 ♣	Dble	2 ♡	Pass
4 ♡			

Opening lead — ace of clubs

This deal occurred in the match between Venezuela and Mexico during the 1977 Caribbean team of four championship. It features exceptionally good defense by Mario Onorati, who held the East cards for the victorious Venezuelan team and managed to defeat four hearts.

North's one club bid was artificial and indicated at least 16 high-card points. South's one notrump response showed at least eight high-card points, as well as notrump distribution. North's rebid of two clubs, doubled by East to show a club suit, was also artificial and requested South to bid a major suit if he had one. South responded two hearts, and this was raised by North to four.

West led the ace of clubs and continued with the nine of clubs to East's king. Onorati thereupon led the jack of clubs! He realized that he was giving declarer a ruff and discard, but Onorati also realized at the same time that his only real chance to defeat the contract was the possibility that his partner might have the queen of trumps.

Declarer ruffed the third round of clubs in his hand and led a low trump towards dummy's K-J-8-6. When West followed suit with the nine, South guessed correctly by playing the jack from dummy to force out East's ace.

However, declarer's good guess did not help him at all. Onorati, relentlessly pursuing his well-conceived campaign of defense, led still another round of clubs. It was this last play that proved the straw that broke the camel's back. West cooperated perfectly by ruffing the fourth round of clubs with his queen of trumps, forcing out dummy's king, and Onorati's ten of trumps thus became established as the setting trick.

WORDY GURDY

BY TRICKY RICKY KANE

Every answer is a rhyming pair of words (like FAT CAT and DOUBLE TROUBLE), and they will fit in the letter squares. The number after the definition tells you how many syllables in each word. To win $10, send your original rhymes with your definitions to this newspaper. All entries become the property of UFS, Inc.

1. Is Clayburgh going to? (1)
2. Rational Fonda (1)
3. Busey didn't shave (2)
4. Burstyn's honeydews (2)
5. "Coming Home" actor's legal rights (1)
6. Warren's lady friends (2)
7. Smiling while accepting the award (2)

Thanks and $10 to Andy Crisis of Lake Success, NY for # 5. Send *your* entry to this newspaper.

ANSWERS: 1. WILL JILL 2. SANE JANE 3. HAIRY GARY 4. ELLENS MELONS 5. VOIGHTS DROITS 6. BEATTYS SWEETIES 7. GRINNING WINNING

4-9

© 1979 United Feature Syndicate, Inc.

LITTLE PEOPLE'S PUZZLE

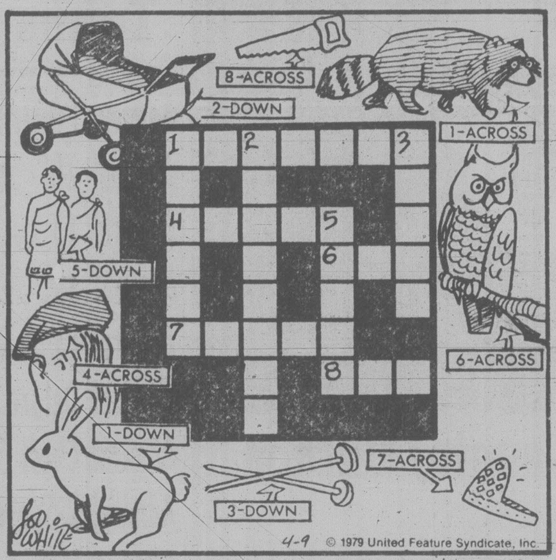

4-9 © 1979 United Feature Syndicate, Inc.

ANSWERS: Across—1. RACCOON, 4. BERET, 6. OWL, 7. TIARA, 8. SAW. Down—1. RABBIT, 2. CARRIAGE, 3. NAILS, 5. TOGAS.

CRYPTIC CROSSWORD

ANSWERS TO FRIDAY'S PUZZLE

ACROSS
1 Dock
3 Remember
8 Cole
9 Speaking
11 Baby-carriage
13 Landor
14 Strain
17 Call for order
20 Adroitly
21 Stop
22 Treasure
23 Arid

DOWN
1 Duckbill
2 Caliban
4 Export
5 Emaciation
6 Being
7 Rags
10 School ties
12 Intrepid
15 Auditor
16 Bowler
18 Agree
19 Part

CLUES

ACROSS
3 Guidance provided by the board? (9)
8 Breed that may be rare (4)
9 It had short popularity in the fashion-world! (4-5)
10 Emotion shown by love in little ways (6)
11 In a way age is some protection (5)
14 They join the course (5)
15 Out of gear! (4)
16 Kind of support a painter may need (5)
18 Puts out a seat and has a meal (4)
20 What could be finer to imply? (5)
21 Noted thing to climb (5)
24 More than a capital district (6)
25 Diagrammatic form of catechism (9)
26 A whole chapter may be devoted to him (4)
27 Agreed on a fresh kind of drink (9)

DOWN
1 Screw-driver (9)
2 They may click at dances (9)
4 Is first and last a goddess (4)
5 Pick the literary section (5)
6 Dupe to act as an usher (4, 2)
7 Involved in a row, Rosa is upset (4)
9 Small creature with nothing to think about (5)
11 Set sail on Eastern passage (5)
12 Presumably he looks forward to getting on the board (4-5)
13 The object wasn't far from causing an accident (4, 5)
17 Flower I ring up about (5)
19 Hide or show (6)
22 Set out for a holiday (5)
23 Not a sign of a fatal wound! (4)
24 This piper has a youthful following (4)

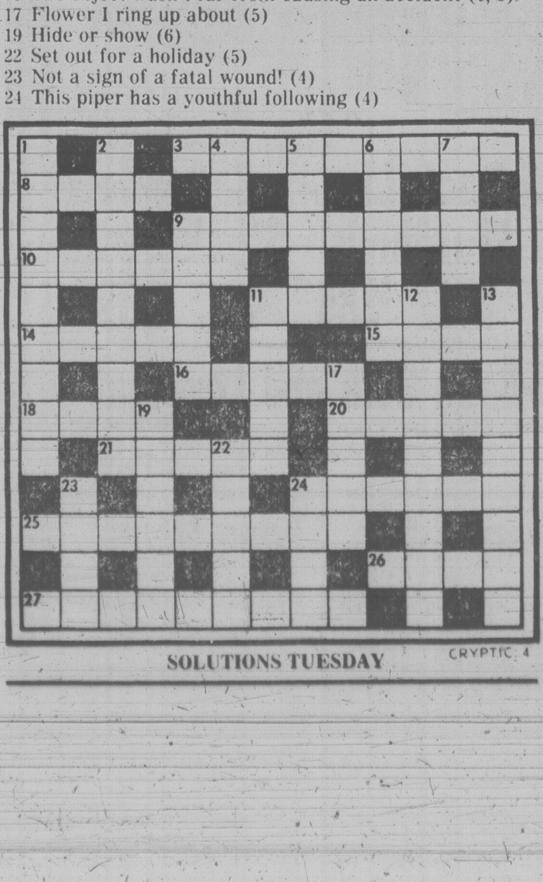

SOLUTIONS TUESDAY

CRYPTIC 4

YOUR HOROSCOPE

Astrological Forecast for Tuesday, April 10
by SYDNEY OMARR

ARIES (March 21-April 19): Gather data — accumulate ammunition. Don't fire, avoid confrontations. Let others show their hands. Play your own cards close to chest. Accent on legalities, partnership, special privileges. Gemini, Virgo, Sagittarius individuals figure in scenario.

TAURUS (April 20-May 20): Moderate pace brings results. Extremes equal loss. The choice is your own. Accent on employment, dependents, nutrition, special attention to pets. Another Taurus, a Libra and Scorpio command spotlight.

GEMINI (May 21-June 20): Good lunar aspect coincides now with a creativity, significant changes, children and speculation. Emotions dominate logic. Heart rules head. Romance could lead along many byways — path is not clearly defined. Protect self in clinches.

CANCER (June 21-July 22): Responsibilities, obligations come into focus. Older individual extracts promise. Go slow. Obtain hint from Aries message. Be specific concerning details, safety measures, security. Price is set relating to property, special possession, antique.

LEO (July 23-Aug. 22): Emphasis on stories, reports, gossip, rumor and relatives. Aries, Libra figure prominently — and so does the number 9. You can finish project, gain plaudits and a new dependent. Short trip results from hurry-up call.

VIRGO (Aug. 23-Sept. 22): Accent on new starts, added independence, surge of creativity, exciting contact with a Leo, payments, collections, recovering item that had been lost or stolen. You're on brink of discovery. Keep the faith!

LIBRA (Sept. 23-Oct. 22): Obtain hint from Virgo message. Make new starts in new directions, pioneer, initiate and originate. Judgment, intuition are on target. You are capable now of being rid of fears, doubts. You receive tangible assurance that efforts are appreciated — and will be rewarded.

SCORPIO (Oct. 23-Nov. 21): Look behind the scenes, be aware of rules, restrictions. Prophetic dream could figure prominently. You're relieved of emotional burden. You learn that threats are being made by "paper tiger".

SAGITTARIUS (Nov. 22-Dec. 21): Accent on romance, fantasies, wishes that come true. You find ways to escape vortex of red tape. You emerge victorious over those who would thwart creative processes. Aquarius, Scorpio, Taurus individuals figure prominently.

CAPRICORN (Dec. 22-Jan. 19): Accent on climbing steps towards goal, fulfilling ambitions, opening dialogue with professional superiors. One you love — and fear — makes a confession. Be compassionate, but assert your feelings — and rights.

AQUARIUS (Jan. 20-Feb. 18): Surprise due in form of written material or long-distance communication. Family member who perceives future trend could make special request. Listen and be receptive. Taurus and Libra figure prominently.

PISCES (Feb. 19-March 20): Check sources, count change, consult partner or mate about expenditures, budget. Avoid self-deception — see places, situation, people as they are, not as you might imagine them to be. The number 7 plays unusual role.

IF APRIL 10 IS YOUR BIRTHDAY you are creative, sensitive, temperamental, independent. Leo, Aquarius persons play important roles in your life. This month, April, could be a key month in 1979, a year which sees you establishing yourself on a more solid base. You are considered attractive, affairs of heart are torrid — you are a pioneer and no respecter of tradition. You get rid of burden in May. You make new contacts in June and could fall madly in love. If single, you will make marriage decision in October. You are affectionate and have been known to make a fool of yourself where emotions are concerned. You fall in love easily. You attract those only too willing to take advantage of you. Your temper is not to be trifled with, but where love is concerned you can be led as if a gentle lamb. You are talented, original and when you enter a room ... others are aware.

FUN WITH FIGURES

By J. A. H. HUNTER

"You're just a kid," Jill told her brother. "A year from now I'll be twice as old as you'll be when I'm three times as old as you were one year ago."

Jill looked up angrily. "So what? You're still only a teen-ager."

What are their ages?

Thanks to P. L. Mason, Barrie, Ont.

(Answer tomorrow)

Friday's answer: Lottery number 222667.

WINNIE THE POOH

SUPERHEROES

HAGAR

PEANUTS

MISS PEACH

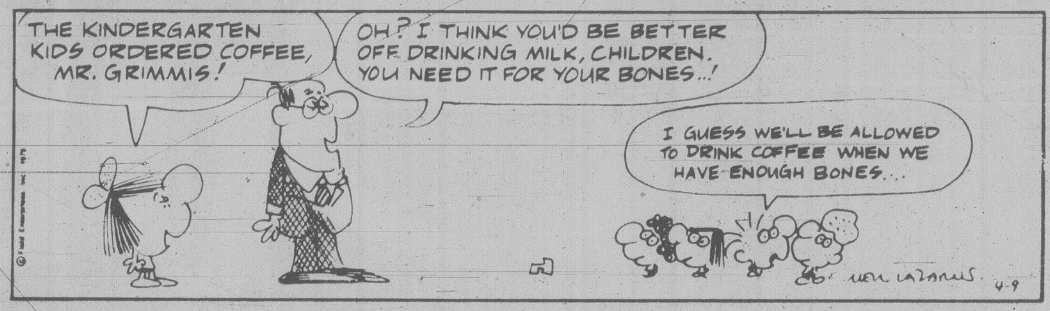

B.C.

WIZARD OF ID

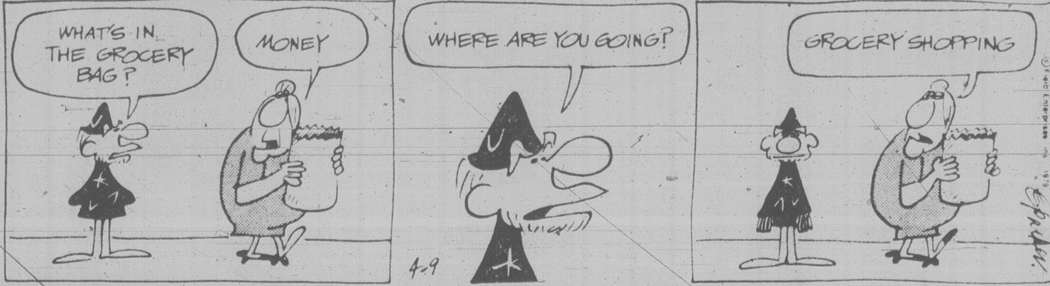

APARTMENT 3-G

NANCY

MARK TRAIL

386-2121
Monday through Friday 8 a.m. to 6 p.m.
Saturday 8 a.m. to 5:30 p.m.

CLASSIFIED ADVERTISING
Vancouver Island's Largest Shopping Centre in Print

386-2121
Monday through Friday 8 a.m. to 6 p.m.
Saturday 8 a.m. to 5:30 p.m.

CLASSIFIED ADVERTISING

Combination advertising must appear first in the Daily Colonist and then in the Victoria Times without change.

RATES

All rates quoted are for insertion in both the Daily Colonist and Victoria Times.

SPECIAL PRIVATE PARTY WORD RATES
10 word minimum
1 or 2 days
14c per word per day
3 to 5 consecutive days
11.50c per word per day
6 consecutive days or more
9.50c per word per day

Real estate, mobile home, rental, clubs, organizations and business advertising does not qualify for these rates.

GENERAL WORD RATES
10 word minimum
1 or 2 days
18c per word per day
3 to 5 consecutive days
14.50c per word per day
6 or more consecutive days
12.50c per word per day

SEMI-DISPLAY LOCAL RATES
Any advertisement which varies from 6 pt. regular classified style shall be considered semi-display.
14 agate lines per column inch.
1 or 2 days
65c per agate line per day
3 to 5 consecutive days
58.50c per agate line per day
6 or more consecutive days
52c per agate line per day

NATIONAL AND OUT OF PROVINCE RATE
Regular Classified 19c per word.
Semi-Display 75c per agate line.
14 agate lines per column inch.

BIRTH NOTICES
Up to 30 words $3.75
Each additional word 14c

DEATH NOTICES, MEMORIAL NOTICES AND CARDS OF THANKS
56c per count line per day
3 consecutive days
48.50c per count line per day

PRIVATE BOX NUMBERS
$3.25 except Help Wanted Advertisement. $5.00 which includes a Position Filled Advertisement.

Contract rates for local businesses available on request.

CLASSIFIED ADVERTISING COPY DEADLINES

TEMPORARY ADVANCE DEADLINES for some contract and large semi-display advertisers are now in effect. Phone 382-7211, Local 153, for details.

REGULAR CLASSIFIED advertising may be placed in The Daily Colonist and Victoria Times up to 5 p.m. the day prior to publication.

SEMI-DISPLAY advertising may be placed in The Daily Colonist and the Victoria Times up to 3 p.m. the day prior to publication.

CLASSIFIED SERVICE FOR DUNCAN COWICHAN VALLEY AND CHEMAINUS

Classified Ads placed through Duncan office before 3:00 p.m. will appear in the following day's papers.

746-6181

TERMS OF PUBLICATION

F.P. Publications (Western) Limited shall not be liable for non-insertion of any advertisement beyond the amount paid for such advertisement.

In the event of error occuring the liability of F.P. Publications (Western) Limited shall not exceed the charge for the space actually occupied by the item in question.

All claims on error in publication shall be made within 12 hours thereafter and if not made shall not be considered. No claim will be allowed for more than one incorrect insertion not for errors not affecting the value of advertisement.

All estimates of cost are approximate. Advertisers will be charged with space actually used.

All advertising copy will be subject to the approval of the Victoria Press, who reserve the right in its sole discretion to classify, reject or insert copy furnished.

All advertisements must comply with the British Columbia Human Rights Act. This act states no advertisement may state or imply a preference, limitation or specification on the basis of an applicant's race, religion, colour, marital status, ancestry, place of origin, age; or sex (unless the matter relates to the maintenance of public decency AND prior approval has been obtained through the Human Rights Branch).

While every endeavor will be made to forward replies to box numbers to the advertiser as soon as possible, we accept no liability in respect of loss or damage alleged to arise through either failure or delay in forwarding such replies, however caused, whether by negligence or otherwise.

NOTICE OF COPYRIGHT

Full complete and sole copyright in any advertisement produced by F.P. Publications (Western) Limited is vested in and belongs to F.P. Publications (Western) Limited, provided, however, that copyright IN THAT PART AND THAT PART ONLY of any such advertisement consisting of illustrations, borders, signatures or similar components which is, or are, supplied to Victoria press by the advertiser in the form of reproduction proofs, veloxs, engravings, etc., and incorporated in said advertisement shall remain in and belong to the advertiser.

BUSINESS OFFICE HOURS

Monday to Friday
8:30 a.m. to 5 p.m.

Mailing Address:
Victoria Press
P.O. Box 300
Victoria, B.C.
V8W 2N4

PHONE DIRECT
386-2121
TO PLACE YOUR CLASSIFIED ADVERTISEMENT

CLASSIFICATION INDEX

VITAL STATISTICS
1 Births
8 Cards of Thanks

THE FOLLOWING SEVEN CLASSIFICATIONS ON THE LAST PAGE OF CLASSIFIED
305 Deaths and Funerals
308 Cards of Thanks
312 Florists
310 Funeral Directors
309 In Memoriams
313 Miscellaneous
311 Monumentals

NOTICES
14 Announcements
16 Catering, Banquets and Reception Rooms
15 Coming Events and Meetings
20 Lost and Found
17 Restaurants
18 Places to Visit

EMPLOYMENT
28 Employment Service
21 Help Wanted — General
22 Office Help
26 Part Time — Temporary Help
24 Sales Persons and Agents
30 Situations Wanted
23 Skilled Trades
25 Teachers

BUSINESS SERVICES AND DIRECTORY
36 Business Services and Directory

PERSONAL SERVICES
33 Bands, Musicians and Orchestras
40 Business Personals
43 Dancing
42 Education
71 Music Teachers
39 Personals
34 Pre-Recorded Music
32 Trade Schools
38 Travel

MERCHANDISING
83 Aircraft
117 Antiques and Arts
78 Bicycles
80 Boats and Marine
65 Building Supplies
93 Cameras, Supplies and Photo Finishing
127 Chicks, Poultry, hatching Eggs, Supplies
101 Children's Miscellaneous
135 Farm Implements
60 Fuel
97 Furniture
120 Garden Supplies
99 Groceries, Meats and Produce
130 Heavy Equipment and Machinery
128 Livestock, Supplies and Events
100 Miscellaneous for Sale
103 Miscellaneous Wanted
109 Miscellaneous to Rent
77 Motorcycles
70 Musical Instruments
125 Pets and Supplies
96 Ranges, Stoves and Furnaces
92 Sporting Goods
81 Sailboats
115 Swaps
63 Timber
98 TV, Stereo, Radio Sales and Service
112 Wanted to Rent, Miscellaneous
116 Coins and Stamps

AUTOMOTIVE
155 Automobile Financing and Insurance
164 Auto Body and Painting
168 Campers, Trailers and Motor Homes
166 Cars and Trucks Wanted
150 Cars for Sale
151 Sports, Import Cars
148 Lease Vehicles
149 New Car Directory
160 Parts, Accessories and Service
158 Tires
154 Trucks, Buses and Vans
156 U-Drive and Auto Washing

ACCOMMODATION
185 Convalescent and Rest Homes
175 Hotels
178 Summer Homes, Cottages and Resorts
181 Tourist Accommodation

RENTAL
201 Apartments to Rent, Furnished
200 Apartments to Rent, Unfurnished
202 Furniture to Rent
203 Apartments Wanted
206 Duplexes to Rent
207 Duplexes Wanted to Rent
215 Halls, Warehouses, Stores and Offices to Rent
197 Housekeeping Rooms to Rent
199 Housekeeping Rooms Wanted
211 Houses to Rent, Furnished
210 Houses to Rent, Unfurnished
212 Houses Wanted to Rent
190 Room and Board
191 Room and Board Wanted
193 Rooms to Rent
194 Rooms Wanted
204 Shared Accommodations

FINANCIAL
155 Automobile Financing and Insurance
233 Mortgage Loans and Insurance
234 Mortgages for Sale
230 Personal Loans and Insurance
235 Wanted to Borrow

REAL ESTATE
280 Acreage for Sale and Wanted
240 Business Opportunities
241 Business Opportunities Wanted
247 Commercial or Industrial Properties
258 Condominiums
253 Country Homes and Properties
270 Exchange Real Estate
290 Farms for Sale and Wanted
263 Garages for Sale, Rent, Wanted
293 Gulf Island Properties
250 Houses for Sale
265 Houses Wanted to Buy
295 Listings Cancelled
268 Listings Wanted
271 Lots for Sale
294 Mainland and Out-of-Province Properties
169 Mobile Homes and Parks
273 Property for Sale
274 Property Wanted
244 Revenue Property
245 Revenue Properties Wanted
259 Townhouses
285 Up-Island Properties
256 Waterfront Properties

SUBSCRIPTION RATES

Wherever carrier service is maintained, $4.00 per month.

By mail — Vancouver Island and Gulf Islands, $6.00 per month, $17.50 per 3 months, $35.00 per 6 months, $70.00 per year. Rest of Canada, $7.00 per month, $20.00 per 3 months, $40.00 per 6 months, $80.0 per year.

Outside Canada, $18.50 per month, $220 per year.

BY MAIL
Saturday Times Only
Sunday Colonist Only
Canada 60 cents per copy, $30.00 per year.
Outside Canada, $1.00 per copy, $50.00 per year.

CIRCULATION REPRESENTATIVES

Duncan, Chemainus— Mr. HILTON HOLT	746-6181
Nanaimo	753-2766
Lake Cowichan	749-6206

United States Representatives
LANDON ASSOCIATES INC.
New York, Chicago, Southfield, Atlanta, Boston San Francisco, Los Angeles, Philadelphia, Rochester, Cleveland, Charlotte, Cincinnati, Syracuse, Hamburg, Williamstown, Clinton, Memphis, Levittown, Raleigh.

PAGE REPRODUCTIONS OR MICROFILM COPIES OF COMPLETE PAPERS AVAILABLE FOR ALL PAPERS PUBLISHED PHONE 382-7211, LOCAL 276

1 BIRTHS

ADAMS — Born to Eileen and Barry, a boy, Geoffrey Thomas, 7 lbs., on April 1, 1979. Thanks to Dr. Liang, Dr. Wright and staff at Royal Jubilee. (Insured)

DAVIS — Born to Roy and Judy (nee Ranson), on March 27, 1979, at Victoria General Hospital, a girl, Andrea Helen, 8 lbs., 4½ ozs., a sister for Dale. Thanks to Drs Colwill and MacLaren. Special thanks to maternity staff.

GARDINER — Born to Peter and Jane, on April 2nd, 1979, at the Royal Jubilee Hospital, a daughter, Rachel Jane, 7 lbs., 15 ozs. Our sincere thanks to Dr. Horne, Dr. Foster and the nursing staff.

MILLS — Gerald and Janet (nee Gaddes), are happy to announce the birth of their daughter Leah Nicole, 8 lbs., 5 ozs, on March 28, 1979, at the Nanaimo General Hospital.

14 ANNOUNCEMENTS

TO WELSH CANADIANS AND Friends of Wales following the success of our initial meeting we announce a dinner meeting to be held at Holyrood House, Saturday 28th April, reception 7 pm., followed by buffet dinner, price $10 per head, no Host bar. Reservations 642-5381, 477-3180.

OAK BAY GORDON HEAD N.D.P. nomination meeting Thursday April 12, 8pm. 1632 Yale St.

LEARN TO QUILT AT THE Satin Moon, Market Square, 383-4023.

15 COMING EVENTS AND MEETINGS

Gorge Soccer BINGO
EVERY MONDAY
ST. JOSEPH'S HALL
745 W. BURNSIDE
FIVE EARLY BIRD GAMES 7 P.M.
Good Neighbour Games and Bonus Games
NO GAME UNDER $20
Plus Min. Jackpot $100
5 Extra Games

NON-STATUS INDIANS BINGO
Every Monday
ESQUIMALT LEGION
ADMIRALS ROAD
Early Bird 6:45 p.m.
20 Main Games
5 Extra Games
Free Bus into Town After Extra Game
EVERYONE WELCOME!

VICTORIA NATIVE FRIENDSHIP CENTRE HAM BINGO
TUESDAY
Esquimalt Legion
622 Admirals Road
Early Bird 6:45 p.m.
Regular Games 7:15 p.m.
Everyone welcome
Free Bus Into Town After Extra Game

OAK BAY MINOR SPORTS BINGO
EVERY MONDAY
Early Bird 7 p.m.
Regular and extra games
SENIOR CITIZEN HALL
1442 MONTEREY

NOMINATION MEETING VICTORIA SOCIAL CREDIT
All Victoria Social Credit members of official record 16 March 1979 will have an opportunity to help select candidates to represent Victoria Costituency in the forthcoming provincial election by attending the nomination meeting to be held at the McPherson Theatre Monday 16th April 1979 at 8 pm. Inserted by Ian M. Sherwin, President, Victoria Social Credit Constituency Assn. 606 Humboldt, 384-3300.

ADULTS AND CHILDREN WILL love Easter Sunday morning at the Captains Palace Restaurant. An exciting Easter hunt in the gardens, then a scrumptious breakfast of golden pancakes with a huge bunny master of ceremonies. Outside again to touch and love real live cuddley lambs, a bottle fed baby goat, piglets and many more. All this for $3 per person, big or small, but you must reserve now. Call 388-9191.

ARCTIC DINNER
SUNDAY 29 APRIL
A social evening for anyone who has lived or worked North of the 60th parallel. Let's meet and remember our Arctic experiences. Write: Sven Johansson, 21 Erle St., Victoria, V8V 1P8.

OAK BAY - GORDON HEAD Progressive Conservative Nomination meeting will be held at St. Phillips Church Hall, 2928 Eastdowne Rd. Monday, April 16 at 7:30 pm. Everyone is welcome to attend. Transportation and information call Mrs. Wallace, 598-1881.

ARBUTUS CRAFTS ANNUAL Garage and Plant Sale, April 28th, 813 Darwin, Garth Homer Centre. Donations of saleable items needed and appreciated. 479-5676.

ATHLETIC BINGO
WEDNESDAY NOW AT
Garth Homer Centre
813 Darwin

O.A.P. NO. 1 WILL HOLD A Rummage Sale on Tuesday April 10th from 12-3pm. in hall. 1600 Government St.

BRENTWOOD COMMUNITY Club Turkey Bingo, Monday, April 9, 1979, 7:30 p.m. 15 games $1.00.

16 CATERING, BANQUETS and RECEPTION RMS

GARCIA'S
Mexican and International Cuisine
104-1551 CEDAR HILL X RD.
(in the Cedar Hill Mall)
Planning an Office Party Banquet or Special Function?
Call us at 477-7744
Banquet Facilities For up to 100
ample covered parking

BLACK PRINCE CATERING (1976) Ltd
655 Douglas St. 388-4488. For all your catering needs in our roof top Queens Reception Room or on your premises.

16 CATERING, BANQUETS and RECEPTION RMS

GEORGE'S BAVARIAN BANQUET FACILITIES
1021 Pandora 383-7121
INTERNATIONAL CUISINE
3 DINING ROOMS AVAILABLE
SMALL OR LARGE PARTIES
Up to 150 Seating Capacity
ENTERTAINMENT AVAILABLE ON REQUEST

COOKS THREE
Custom Catering
Champagne breakfast
To midnight dinners.
383-2872 or 383-1887.

DIAL-A-PARTY
For any type of party big or small. 386-2616.

20 LOST and FOUND

$50 REWARD FOR INFORMATION leading to return of 20-year black part persian cat. Beloved companion of elderly lady. Lost Gordon Head, could be elsewhere. 477-4209, 384-3905.

LOST FROM OAK BAY AREA, smallish light colored Siamese male neutered Cat, answers to "Oliver". 387-6526 till 4:30, 598-1212 after 5 and weekends.

LARGE ORANGE AND WHITE 6 year old tortoiseshell cat lost in the area of Langholm Street near Royal Roads on Wednesday April 4th. Please phone 479-2708.

LOST: SATURDAY, HENDERSON area, denim bag containing wallet with papers and money, urgently needed, reward. 595-6562, 477-3115.

LOST: GOLD BULOVA ACUTRON watch in Simpsons Sears Mall. Sentimental value, Reward. 479-6068.

LOST: SIBERIAN HUSKEY FEMALE, black with white markings, answers to the name "Too Shy". Call 478-8610 or 388-4238, Reward.

LOST: 9' FIBERGLASS (CLINKER style) dinghy, missing from Todd Inlet, Tues, March 27th. 479-5681.

LOST-BLACK CAT WITH white spot under neck, corner Quadra Caledonia. Phone weekdays after 5 pm. 382-1937.

SUBSTANTIAL REWARD FOR return of black and tan Yorkshire terrier, answers to name of "Strode", lost Shoal Bay-Gonzales Bay area. 592-4922.

LOST NEUTERED MALE Sealpoint Siamese cat, "Kodiak", Doncaster, North Dairy, Cedar Hill area. 595-8315.

LOST: MALE AFGHAN PUP, beige in color, Quadra-Bay area. Small reward. 383-0142.

LOST; COOK AND QUADRA area, dark Tabby male cat, phone 384-8798, Reward.

LOST-APRIL 5, BETWEEN Beacon Hill and town, set of keys with heavy leather tab. 388-6996.

21 HELP WANTED GENERAL

ADVERTISEMENTS IN THIS CLASSIFICATION MUST COMPLY WITH THE BRITISH COLUMBIA HUMAN RIGHTS ACT

BUSINESS TAX APPRAISER
for the
COMPTROLLER-TREASURER'S DEPARTMENT
CITY OF VICTORIA

A career opportunity exists for a professionally qualified Business Tax Appraiser to assist the Comptroller-Treasurer of the City of Victoria.

Candidates must have thorough knowledge of the principles and practices involved in determining rental values of varied business premises. Ability to calculate and determine business tax assessments for the most complex premises. Sound knowledge of applicable legislation and by-laws. The incumbent will be required to interpret and defend assessed rental valuations before a Court of Revision. Ability to meet and deal tactfully with the public.

Completion of the U.B.C. Diploma Course in Appraisal or Real Estate Tax Assessment option and/or the Appraisal Institute of Canada. Eligible for accreditation and/or membership in the Appraisal Institute of Canada or the professional division of the Real Estate Institute (B.C.). Minimum of 5 years' experience in business tax valuation or equivalent. Valid B.C. Driver's Licence.

Salary commensurate with experience and will appeal to those presently earning $17,000 per annum. A full fringe benefit programme is offered.

Please send resume to Personnel Director, City Hall, 1 Centennial Square, Victoria, B.C. V8W 1P6.

Looking for a change or planning a split?

Private Executive Okanagan Fishing Lodge requires help May 15-Oct. 15.

Exp. 1st cook for 30. Must have a flair for gourmet dining.

Exp. dining rm. waitress with pleasant personality and appearance.

Box-lunch coordinator — accurate and imaginative.

Dishwasher — fast and clean.

Float — capable of handling varied domestic duties.

Jr. Maintenance — good with boats, public service, chores. Must have valid drivers licence.

Only applicants without children need apply.

Good wages, gratuities, rm. and bd.

Please submit detailed resume to Manager, 840 Westmere Rd., Campbell River or phone 287-8988 for interview appt.

WESTCOAST SAVINGS CREDIT UNION

BRANCH MANAGER
Westcoast Savings is one of Canada's largest and fastest growing credit unions with 8 branches, 35,000 members and assets exceeding $225,000,000. There is an opening on Westcoast's enthusiastic management team. Applications from individuals with high levels of competence, energy and experience are required.
The successful candidate will be responsible for branch staffing, administration, operation, growth and control. High emphasis is placed on interpersonal skills and the ability to provide leadership and supervise branch personnel, insuring the highest level of service to our members. A minimum of 6 years credit union, bank or trust company experience is a prerequisite. Salary commensurate with experience. Please send resume in confidence to: Terry E. Audette, Westcoast Savings Credit Union, 1005 Cook St. Victoria, V8V3Z6.

MANAGER
Experienced restaurant manager for high volume establishment(s). Must be self-motivated and have indepth knowledge of all aspects of the family restaurant business. Salary and incentive programme commensurate with experience. Apply in writing: S.Bailey, PO Box 11576, 650 West Georgia Vancouver BC V6B 4N8.

21 HELP WANTED GENERAL

ADVERTISEMENTS IN THIS CLASSIFICATION MUST COMPLY WITH THE BRITISH COLUMBIA HUMAN RIGHTS ACT

EQUIPMENT OPERATOR I
for the
PARKS DEPARTMENT
CITY OF VICTORIA

Rate of Pay—$7.12 per hour (1978 rates)

A temporary position is available immediately for an experienced Equipment Operator I in the Parks Department. Must be able to operate a variety of equipment used in park maintenance or construction work and services same. Tractor driving experience is necessary, preferrably with gang mower experience.

Applications stating experience and qualifications will be received by the Personnel Director, City Hall, #1 Centennial Square, Victoria, B.C. not later than 9:00 a.m. Tuesday, April 17, 1979.

SELL AVON
1. To earn money
2. To meet new people.
3. For self fulfillment.
4. For independence.
5. Working with flexible time.
6. Minimal fee.
7. Business near home.
8. Do you live in or near?

Belton	Vicery
Wurtle	Rowland
Henry	Ralph
Davin	Union
Grant	Derby
Beechwood	Cook
Admirals	Pearce
Roberts	Vantrieght
Gladstone	Teakwood
Pine	Haro
Harriet	Sinclair
Wilson	Crescent Rd.
Oxford	Victoria
Lampson	King George Terr.
Hilda	Dunlevy
Fernhill	Newport
Fort	St. David St.
Richmond	

Call E. Carter or B. McCartney 384-7345.

RETAIL SECURITY
Woodward's
PART OR FULL-TIME SECURITY PEOPLE REQUIRED. RETAIL SECURITY OR POLICE EXPERIENCE DESIRED, BUT NOT ESSENTIAL. SALARY COMMENSURATE WITH EXPERIENCE. APPLY IN PERSON AT THE EMPLOYMENT OFFICE, TUESDAY TO SATURDAY 2-4 P.M. OR TO THE STORE SECURITY OFFICE.

CUT ABOVE UNISEX HAIRSTYLIST
We are opening a new salon in the Lake Hill Village Plaza. Opp. the new Keg on Quadra on May 1st. We require the following staff for Lake Hill and Market Square.
3 ladies stylists
1 receptionist
for Lake Hill
1 ladies stylist
1 mens stylist
for Market Square.
We offer good comm or rent your own chair, dental plan and Life Insurance, training will be given to the persons who wish to join a progressive and expanding company. Phone Clive Slater at 388-4440 days or 479-7772 evenings.

BOYS-GIRLS ADULTS
If you live in the Esquimalt - Lampson, and Craigflower Rd. areas, and would be interested in having a Daily Colonist paper route, I would be happy to supply you with the necessary information.
You can have a regular income for a little of your time each morning. Routes now available with profits ranging from $90 to $140 in relation to route size. Please phone Mr. Fox, Colonist Circulation Dept., 383-4111

JOIN OUR TEAM
Be a FAMILY DAY CARE HOME for a child with special needs.

HELP US HELP TOM
Tom is an active 10 year old boy who is autistic, has some speech impairment, and requires close supervision and direction. There are other children as well as Tom with special needs WHO NEED YOU.
Experience with handicapped children an asset.
Call Human Resources, Day Care Section. Phone 386-6174 ask for Carol Rose or Joyce Nerman.

BAKER
Retired or semi-retired production oriented baker required for start up and training period in a new Victoria bakery. The successful applicant will be hired on a full time basis for 2 months and then on a part time or consultative basis thereafter.
Primary production will be in basic bread doughs with minor runs of variety breads. Please send your resume with address and phone # to Victoria Press Box 730.

REQUIRED IMMEDIATELY, EXPERIENCED MANAGER FOR 29 SUITE APARTMENT, SITUATED IN ESQUIMALT, EXCELLENT SALARY. PLEASE SEND RESUME TO VICTORIA PRESS BOX 735.

EXPERIENCED MATURE man and wife team to assist manager in large, adults only apartment complex. Mans duties include garden, care of parking area, garbage handling, pool, minor repairs and maintainance etc. Womans workmainly vaO cuuming, laundry roomsand generalcleaning etc. References required, salary commensurate with ability. Send resume in strictest confidence to Victoria Press Box 690.

MANAGER
Handyman with restaurant experience required to manage Tillicum Drive-in Theatre. Bondable. Apply P/O Box 94050 Richmond B.C. V6Y2A2.

WANTED
One Computer Programmer thoroughly experienced in the BASIC Language.
Experience in Forestry or Engineering will be an asset.
PHONE: 647-5511, Local 50, for more details.

SENIOR SALES CLERK
Required by leading Sporting Goods store in Victoria. The right individual must be neat in appearance, have experience in backpacking, camping and fishing and posses a natural ability in sales. Salary is excellent to start and increases commensurate with proven ability. Please send complete resume to Victoria Press Box 738

21 HELP WANTED GENERAL

ADVERTISEMENTS IN THIS CLASSIFICATION MUST COMPLY WITH THE BRITISH COLUMBIA HUMAN RIGHTS ACT

PROPERTY MANAGEMENT company requires live-in representitive for small prestigious condominium complex, in Nanaimo, $350 per month in exchange for light management and caretaking duties plus opportunity for commission from sales. Send details and references to Victoria Press Box 643.

CURLING RINK MANAGER IMMEDIATE VACANCY FOR the position of manager for an 8 sheet curling rink at Nanaimo, BC. Submit resume and salary expected to the Secretary, Nanaimo Curling Club, PO Box 272, Nanaimo BC, V9R 5L3, before April 18, 1979.

MANAGERESS/MANAGER
For an island janitorial company. Fully experienced. Able to do supervision and job inspection, etc. Have own transportation with clean driver's licence. Bondable, willing to work 5 evenings per week. Send resume to Victoria Press Box 703.

LADIES WEAR
High fashion store has new opening for full time and part time sales people. Sales experience and fashion knowledge a must. Call between 3-5 pm. weekdays for interview. Donna 595-2413.

WANTED IN SAANICH PENINSULA area, mature university students needing experience working with youth. Must relate well with teenagers. Must have a vehicle. Willing to work shifts and weekends. One with some knowledge of bookkeeping. 656-1211.

EXPERIENCED MEAT MANAGER, Union wages, dental plan, MSA and bonus plan available to selected applicant. All replies strictly confidential. Contact Comox, Super Value, 194 Port Augusta St, Comox, B.C. V9N5H5 for interview or phone 339-2810.

CHALLENGING POSITION. INSTRUCTING handicapped students in building maintenance, knowledge of building maintenance desirable but not essential. Hours 3-11 pm. Sunday thru Thursday. Send full resume and salary expected to Victoria Press Box 744.

REQUIRED IMMEDIATELY experienced Maintenance Person required for local 100 room Hotel with swimming pool. Knowledgable in electrical, plumbing and carpenter work. Salary commensurate with experience. Reply Victoria Press Box 753.

ROOFING SUPERINTENDENT
For well known Vancouver Island company. Permanent, benefits. COMPLETE resume to Victoria Press Box 510.

REQUIRED CLEAN, CHRISTIAN homemaker. Prefer middle aged woman. To care for a family of 3 children, 2 school age and one 2 year old from 8am-5pm while mother in hospital. Call 479-5492 after 5pm.

LEVOY'S
Become a FASHION CONSULTANT. This is an opportunity in ladies apparel. Complete training. Work your own hours. Must have a car. For more information please call 385-6974.

WHOLESALE PLUMBING AND Heating Warehouse requires experienced Warehouse Person in Plumbing and Heating. No others need apply. Good salary and benefits. Reply Victoria Press Box 745.

STUDENTS!
Earn $1092.00. Eight-week Naval Reserve Summer Student Program, July and August at HMCS Malahat Esquimalt. Minimum age 17 and physically fit. For information call 385-7045.

PHOTO FINISHING PLANT
Sorter-experienced in operating CX20K cutter and CX Autopax. Midnight shift, $5.55 per hour plus 50¢ per hour nighshift premium plus fringe benefits, call 382-2175.

MATURE PERSON REQUIRED to operate a shoe store in Victoria. Must be experienced and bondable. Salary comensurate with experience. Please send full resume and references to Victoria Press Box 757.

PART TIME
ASSOCIATED WITH THE FUneral industry ideally suited to semi retired individual. Required on an on call basis. Class 4 an advantage. Call 595-8105.

RESIDENT MANAGERS
We require a stable, tolerent, experienced couple for 33 unit bldg. in the Bay-Quadra St. area. Apply 383-1141 — Mr. Ganner, MON. to FRI., 9-5 p.m.

HOUSEWIVES, COUPLES, SUBsidize your income. Become parttime zone managers supervising the delivery of flyers, magazines and samples. Call 385-3471 8:30 to 5, weekdays.

DRIVER WANTED FOR SMALL local furniture moving firm. Must have a Class 5 and driven a truck, also, experienced at moving. No others will be considered. All references checked. 382-2612.

ROUTE DRIVER REQUIRED by uniform supply company for approximately 30 hours per week increasing to full time. Please send resume to Victoria Press Box 761.

TWO EXPERIENCED COCKtail waitresses/waiters, weekends only to start, and one cashier weekends only. Call Marilyn 658-5231.

WANTED, MATURE EXPERIenced waitress/waiter, over 20 years of age for morning shift. References. Apply in person, Scotts Restaurant, after 12 noon.

NIGHT CLERK FOR DOWNtown hotel, two nights per week. Some bookkeeping knowledge an asset. References required. 386-2812.

MCDONALDS RESTAURANTS is accepting applications for part time and full time employment. Please apply between 2 and 4pm, 1742 Island Highway, Colwood.

RESIDENT CARETAKER, MAture, single non-smoker for Sooke Region Museum. Light duties in exchange for small suite, utilities found. Phone 642-3121.

DISCOVER THE WHOLE story of Amway. Free coffee party. By appointment only. No triflers. 474-2005. You owe it yourself to find out.

WE'RE LOOKING FOR A MAture responsible person to help us look after our elderly mother in our home. She needs a live in companion. 598-1759, 9am-noon.

EXPERIENCED WAITERSwaitresses wanted, full-time and part-time. Apply in person to Mr. MacDonald, 707 Pandora Avenue.

REQUIRED MAY 1ST. CONscientious couple to manage 79 furnished apartments. 1-bedroom suite live-in accommodation plus salary. References. 386-2812.

RELIABLE BABYSITTER FOR 3 year old girl. Evenings and weekends. Must be mature. Wages negotiable. Linda, 386-3203.

TIP TOP TAILORS, HILLSIDE Shopping Centre, requires part time help. Apply in person to Tip Top Tailors, Hillside Shopping Centre.

CASH
Expanding company looking for representatives. Neat appearance, must have car. Call Steve at 388-7325.

NEED MONEY
New company looking for ambitious people who want to get ahead in life. Call Mark, 388-7325.

21 HELP WANTED GENERAL

ADVERTISEMENTS IN THIS CLASSIFICATION MUST COMPLY WITH THE BRITISH COLUMBIA HUMAN RIGHTS ACT

GARDENER-CARETAKER
Couple required for large private residence in Saanichton. Duties include outside maintenance of buildings, care of extensive flower garden plus some light housekeeping. Gracious living quarters provided. High salary. Apply in writing to Mrs. R. Cudmore, 1600 Cambridge Building, Edmonton, Alberta. T5J1S3.

TWO GENERAL DUTY NURSES
For 21 bed acute care Hospital, near famous Long Beach. Friendly atmosphere. R.N.A.B.C. agreement in affect. Reply to Director of Nursing, Tofino General Hospital, Box 190 Tofino B.C., V0R2Z0, 725-3212.

COOK REQUIRED FOR MUStard's Restaurant, Qualicum Beach. Prefer mature individual, prepared to relocate. References required. Phone 752-3146.

DRAPERY SEAMSTRESS wanted, must be experienced in all aspects of drapery making. Empress Draperies, 1802 Cook St, 385-3011 9-5, 388-4372 anytime.

BUTCHER WITH EXPERIence in Old Style cutting, as well as marketing, is needed for managing a Butcher Shop. 477-2242.

PART TIME EXPERIENCED carpet cleaner wanted. Good wages. Phone 385-4533.

WANTED-SHINGLE SAWYER; good pay, steady work, in a 10 yr. established mill in Ucluelet. Phone Paul after 5 pm. 726-7090.

WANTED, EXPERIENCED night cook. Over 20 years of age. References. Apply in person, Scotts Restaurant, after 12 noon.

WANTED: EXPERIENCED furniture movers. Send resume to P.O. Box 246, Station E, Victoria, B.C. V8W 2N2.

LIVE-IN MATURE COMPANion housekeeper, non-smoker, for one lady, excellent remuneration, references. 592-3580.

EXPERIENCED PART TIME seamstress for drycleaners. For appointment call Mrs. Copestick 477-8323.

ATTENDANT WANTED FOR ladies department. Light cleaning duties. Part time at night. Apply 1570 Hillside

WANTED; FULL TIME ENgraver experienced new hermes pantograph. Victoria Press Box 732.

WANTED COOK WITH DINING lounge experience. Apply in person, Mariners Inn, 2162 Oak Bay Ave.

MOM IN A WHEELCHAIR REquires daycare for 9 month old son, Mon to Fri, 8:30 to 5. 384-0789.

VOCAL GUITARISTS, VOCAL pianists, bands, middle-of-the-roads, variety and versatility required. 386-9919.

MATURE RELIABLE CHILD sitter who enjoys children. Nonsmoker preferred. 652-5743, evenings.

WANTED; FULL TIME BABYsitter, my home, non smoker. Immediately. Monday to Friday, 388-5306.

EXPERIENCED STORE Security Personnel required. Full and part-time postions open. Apply in person 493 Burnside E.

BABYSITTER WANTED FOR occassional care during daytime, near Fairburn School. Call 477-4024 after 6pm.

EXPERIENCED PRESSER (silk and wool finisher) for drycleaning plant. Apply Manager 325 Cook St., Victoria.

BABYSITTER WANTED FOR 13-month-old girl, 2 days per week, Fairfield area. My home or yours. 598-6283.

ENERGETIC COUPLE REquired as resident managers for a modern building near downtown. Call Mr. Forbes 384-5827.

NEEDED: BABYSITTER FOR active 15-month-old boy, mom works regular part-time hours. Please phone after 5, 382-0410.

LADIES HAIRDRESSING models, Annas Taylor Beauty Salon. 383-6015.

COUPLE REQUIRED TO DEvelop and own small but very lucrative business. Call 656-6875

PHOTOGRAPHER REQUIRES figure model. Post Office Box 185, 383-8131.

WAITER/WAITRESS. APPLY in person only at the Peacock Restaurant.

BODY SHOP RECEPTION parts cleanup, valid drivers license, Victoria Press Box 733.

BABYSITTER WANTED, MAY, June, 10pm.-7:30am. 384-5194 after 3 pm.

BABYSITTER REQUIRED, MT. Doug school area, for 2 children, weekdays. Please call 477-7725.

MATURE SITTER, MY HOME, two days per week, own transportation, Esquimalt area. 382-3947.

BABYSITTER WANTED, Lovat-Savannah-Calumet area. Phone 385-3149.

RETIRED RECENT WIDOWER requires Live-in housekeeper Companion. 382-9065.

GIRL OR WOMAN FOR DAILY housework in resthome. Live-in. 598-6094.

AUCTIONEER WANTED FOR employment. 382-9437.

22 OFFICE HELP

ADVERTISEMENTS IN THIS CLASSIFICATION MUST COMPLY WITH THE BRITISH COLUMBIA HUMAN RIGHTS ACT

SENIOR Executive Secretary
We are looking for the best Senior Executive Secretary in Victoria. The applicant must be intelligent, quick, effecient and be able to work independantly with intiative sometimes under pressure. Employment involves dicta-typing using the latest available equipment, fast accurate typing is essential. A pleasant personality is required as you will be in telephone and personal contact with the senior executives of International Corporations. Experience in Legal or Real Estate preferred but not essential. We guarantee that you will never be bored. Please apply in writing together with references, availablity and required salary to Victoria Press Box 686. All Employees have been informed of this advertisement.

ACCOUNTING ASSISTANT
Very experienced, responsible person preferably skilled in hospital accounting. Books to trial balance, monthly financial statements and statistics, accounts payable, computerized payroll, personnel records, must understand and apply union agreements. Busy position requires calm, efficient worker able to meet deadlines. Starting salary will be arranged. Pension plan and benefits available. Submit hardwritten application and resume of education, training, experience and references to Victoria Press, Box 742.

CERTIFIED DENTAL ASSISTANT required, part time. Please send resume 1958 Fort St. or phone 592-2494.

CERTIFIED DENTAL ASSIStant for pleasant office. Resumes to Victoria Press Box 657.

22 OFFICE HELP

ADVERTISEMENTS IN THIS CLASSIFICATION MUST COMPLY WITH THE BRITISH COLUMBIA HUMAN RIGHTS ACT

LEGAL
This busy downtown lawyer is seeking a sharp individual as his personal secretary. Experience in conveyancing, mortgages, or corporate is a definite asset but if you have good general legal background you could still be a likely candidate. Good company benefits. Salary $1100-$1300. For confidential interview call

PRIME PERSONNEL
385-7012

NATIONAL SALES AND SERvice company in electronics industry requires person to perform general office and secretarial duties, work will be varied and include, answering telephone, writing service orders, dispatching servicemen, typing quotations and correspondence, parts ordering, invoice processing and record keeping. This is a permanent position for a person with initiative who can work with a minimum of supervision. Apply with resume and salary expected to Victoria Press Box 729.

ACCOUNTS PAYABLE CLERK required immediately, full time position, minimum of 5 years experience in this capacity to handle checking of supplies, invoices and preparation for payment, expense payments, etc. Only applicants who can work with a minimum of supervison will be considered. Apply in own handwriting with complete resume and salary expected before 12th April. Good working conditions and benefits-salary negotiable. Victoria Press Box 751.

LITIGATION
Our client requires an exceptional litigation secretary. This position offers special opportunities for advancement for the person with excellent skills. 2-3 years experience mandatory. Salary $ open.

PRIME PERSONNEL
385-7012

KEYPUNCH
Versatile experienced Keypunch Operator. Previous background on IBM 3741 - preffered not essential. Some general bookkeeping helpful. Salary negotiable.

Prime Personnel
385-7012

LEGAL TEMP
Experienced conveyancing secretary for 3 month assignment, May 15th-Aug.15th. Good hourly rate.

PRIME PERSONNEL
385-7012

ACCOUNTING CLERK
Local firm requires individual with public practice bookkeeping experience or who has recently completed training courses at college or technical school. To work 1 pm to 4:30 pm, 5 days per week. Employer may consider successful candidate for full time employment. Send reply with resume to Victoria Press Box 712.

REQUIRED IMMEDIATELY experienced bookkeeper to maintain complete set of records to trial balance with minimal supervision. Please send written reply to "Bookkeeper Position" c/o PO Box 1083, Victoria, B.C., V8W 2S6.

LEGAL SECRETARY REquired for Litigation, experience in a Lawyers office an absolute must, together with good typing and ability to work on own initiative. Pleasant downtown office. Salary negotiable. 386-9021.

MARKETING SECRETARY for major tourist centre. Typing, shorthand and good organizational skills required. Able to work with minimum supervision. Reply Victoria Press Box 661.

BRIGHT, ENERGETIC JUNIOR clerk needed to be trained as girl friday. Pleasant telephone manner a must. Salary will commensurate with experience. 382-4434

DENTAL HYGIENIST REquired to start July or August in relocated office. For more information call 595-6233.

CERTIFIED DENTAL ASSIStant needed for modern office. Phone 595-4144.

23 SKILLED TRADES

ADVERTISEMENTS IN THIS CLASSIFICATION MUST COMPLY WITH THE BRITISH COLUMBIA HUMAN RIGHTS ACT

GM PARTS MANAGER
Required by one of Vancouver Island's largest GM dealerships. Applicant must have a thorough knowledge of GM parts operations and should have the ability to merchandise in volume. We offer above average fringe benefits, excellent working conditions and a company vehicle.
Please reply in confidence to:
Victoria Press, Box 720
All applications will be acknowledged

HEAVY DUTY MECHANIC
District of Port Hardy requires a Heavy Duty Mechanic with or without ticket. We have a small fleet arranging from pickups to heavy equipment. The applicant must have several years experience in working with diesel, gas, hydraulics and electrical.

BACKHOE OPERATOR
Also required Backhoe Operator must be fully experienced on Ford and Case Backhoe. Must also have Municipal experience with water and sewer lines. Applicant holding a valid class 1 license with air and experience on Cat and Dump truck will be given preference.
Starting rate for both positions is $8.70 per hour raising to $9 per hour after 3 months probationary period. Above average employee benefits.
Port Hardy is located on Northern Vancouver Island and has excellent fishing, hunting, indoor pool and 2 theatres.
Apply in writing giving all particulars to R. Crookall, District of Port Hardy, Box 68, Port Hardy, B.C. V0N2P0, phone 949-6678

BODY SHOP MANAGER, CAPable of efficient operation of large shop. Permanent position and excellent remuneration to suitable applicant. All replies strictly confidential. Victoria Press, Box 694.

23 SKILLED TRADES

ADVERTISEMENTS IN THIS CLASSIFICATION MUST COMPLY WITH THE BRITISH COLUMBIA HUMAN RIGHTS ACT

The Blue Army
Requires
APPLIANCE Servicemen
CARPENTERS
HANDYMAN
PAINTERS
Experienced self employed tradesmen only to handle additional work in selected metro area. Phone 385-7755 9 a.m. - 5 p.m.

REGISTERED NURSE
PRENATAL CLASSES
Vacation relief position for Tuesday and Thursday evenings, 19:30 to 21:30 hours, current R.N.A.B.C. registration and recent obstetrical experience required. Previous teaching experience desirable. Apply in writing to M.J. Duncan, Personnel Manager, Victoria General Hospital.

MARINE PIPING DRAFTSMAN
Vancouver Shipyards is looking for a Marine Pipeing Draftsman with at least 5 years experience. Full company benefits, excellent starting salary. To start immediately. Detailed resume to Mrs. Logan, Victoria Press Box 747.

LICENSED MECHANIC
Wanted for new automotive Honda Dealership. Phone 286-0641, 2773 North Island Highway, Campbell River, V9W 2H4.

LOGGING FOREMAN/HANDYMAN
Mid-coast logging operation. Salary plus full benefits. Call Percy Logging Co. Ltd., 682-2655.

JOINER/FINISHER/CABINET Maker required for custom shipyard. Apply in writing to Philbrooks Shipyard Ltd. 2324 Harbour Rd. Sidney V8L2P6.

EXPERIENCED HELP FOR local cabinet shop, only those prepared to work hard, need apply. Victoria Press Box 726

24 SALES PERSONS AND AGENTS

ADVERTISEMENTS IN THIS CLASSIFICATION MUST COMPLY WITH THE BRITISH COLUMBIA HUMAN RIGHTS ACT

BBTV
Block Bros
Real Estate Career Training Produces Success
Block Bros. will train you in sound proven methods enabling you to quickly reach your desired level of success in prestige selling. A few samples are: the NEW "XEROX" in-depth "Professional Selling Skills" technique, the NEW "In-House" VIDEO TV Training program. Successful, prestigious sales people aren't born, they are created through planned training. Call today. Interviews by appointment only.
Colwood: 478-5561 — B. Kershaw
Blanshard: 386-3231
BOB HAHN
Shelbourne: 477-1841
Bernie Wilkinson
BLOCK BROS. REALTY LTD.

LICENSED REALTORS DO YOU HAVE?
1. A fine office to work from which is not the ordinary stereotype crowded room.
2. Lots of parking in one of the finest locations in Victoria.
3. An office with three bathrooms and a complete kitchen for your convenience.
4. An office that has two appraisers to assist you with listings.
5. One of the finest commission splits you could ask for.
6. On going training program.
7. Seven offices on Vancouver Island.
8. Guaranteed Sales-Purchase plan available.
9. Company medical-dental plan available.

All this and more is available at J. H. Whittome & Co. Ltd., Royal Oak Branch. Just call the Manager — J. C. Kenner, F.R.I., R.I. (B.C.) at 479-1667 or Res: 478-4878 for an appointment.
J. H. Whittome & Co. Ltd.

Sales Jobs Are A Dime A Dozen A Career In Sales Is One In A Million
A sales opportunity with our company offers the right individual the chance of a lifetime to carve a career in sales for himself/herself. If you are people oriented, have lots of determination and hungry for success, this just might be the place for you. We give a thorough training program and an opportunity to earn above average income with a generous fringe benefit package. If you are tired of your job and really want a career write me a short note about yourself, your work experience, educational background and anything you feel important to Dennis O. Evans, B.Sc., 1105-647 Michigan, Victoria, B.C.

SALES CAREER
The Co-Operators
Co-Operative Life Insurance Co.
Co-Operative Fire & Casualty Co.
We are expanding our sales force and require an experienced sales person for Victoria.
The person who will be interested will be a hard working individual with a sucessful background.
This opening offers all traditional staff benefits, as well as a salary plus commission.
Apply in writing to:
H.H. Krott
The Co-Operators
3618 Shelbourne St.
Victoria, B.C.
V8P 5J5 595-3442

GARDNER REALTY Ltd.
895 Fort St. 385-7721
(24 HR. SERVICE)
Our greatest gift is not our high commission split, not our busy location, but the advantage that comes when being part of a successful, amiable group of realtors in a no-pressure atmosphere. Success and happiness rubs off. Would you fit in? Call CLIFF SALMOND for a no-obligation chat at 385-7721. GARDNER REALTY LTD. a respected name among realtors and clients alike.

24 SALES PERSONS AND AGENTS

ADVERTISEMENTS IN THIS CLASSIFICATION MUST COMPLY WITH THE BRITISH COLUMBIA HUMAN RIGHTS ACT

ACTIVE PROFESSIONAL REAL ESTATE LICENCEES
If pragmatic professionalism is your by-word approach to the real estate industry we may have room for you. Should you be looking for a growing real estate company that gives you latitude with support — facilities with atmosphere and versatility — realistic commission splits and participation potential — a company with a now decision making policy — lets get together. Call Terry Popp at 388-6161 (24 hrs.) Pac West International Real Estate Brokers Inc., 1001 Cloverdale.

NEWLY LICENSED REALTORS
We have an opening for you!
If you wish to train in a small, efficient office with congenial associates int h Oak Bay Village. Call Alec Gower or Peter Margetts for an appointment 592-2407.
MARGETTS & GOWER
OAK BAY PROPERTIES LTD.

REALTORS
We require two licenced realtors to join our organization. Complete management assistance will enable you to become a real leader in our profession. For complete details contact.
RICK KINNIS or WILF GEE
WESTMONT REALTY (1977) LTD 388-4434

AUTOMOBILE SALES PERSON WANTED BY ONE OF VICTORIA'S MOST RESPECTED DEALERSHIPS. EXCELLENT COMMISSION PLAN PLUSS MANY BENEFITS. APPLY IN PERSON ONLY APRIL 9 TO APRIL 12TH BETWEEN 10 A.M. AND 1 P.M. TO MR. ROBERT MATTHEWS. REG. MIDGLEY MOTORS LTD., 736 CLOVERDALE AVE.

AUTO SALESPERSON
We require two people to sell vehicles that you will be proud of. They are diagnostic-checked and they have a written warranty for as long as your customer owns the car. Training supplied so experience isn't necessary. Above average income for the right individuals. Candidates must be willing to relocate to Vancouver. Please send personal and employment resume to Victoria Press, Box 754.

CASTLE PROPERTIES
requires 2 active realtors to compliment our congenial real estate sale staff. We offer semi-private offices Group health plan, generous fringe benefits, complete slate of appraisal records and maps, excellent commission split, within easy reach to 90/10. For confidentail interview drop on in anytime or call FREDDY STARKE 386-6164 or 595-1175.

WE ARE LOOKING FOR A well motivated organized person to represent our service. This is an established territory. You would be expected to call on prospects as well as current customers. Previous sales experience an asset. Call 384-7031 or 478-9566 between 3 and 5:30.

AMBITIOUS? CAREER ORIENTED?
If yes and you are age 25 or over, have minimum grade 12 education phone 386-1441 for appointment for aptitude test. The job, a career in life insurance sales. Top training program for successful candidate.

FRANCHISE AVAILABLE, INcredible returns. $5000 secured by inventory. Financial assistance available, no triflers. Will interview April 9, 10, 11, by appointment. Write Victoria Press Box 723.

VICTORIA GUARD DOG LTD has an opening for a residential sales manager. Must be self-motivated and bondable. Serious applicants only please, 652-4180 or 384-8431.

A GOOD OPERATING BASE IS essential. Rent your own office with receptionist. See our ad under 215 or phone 382-2170.

ENGLISH/JAPANESE SPEAKing salesperson required. Well groomed with sales ability. Good salary offered. 388-7323.

SALES PERSON'S DREAM! Every person uses our products, you too. All leads supplied. Most of our sales people make over $2000 per month. Phone 381-5542.

NEED WORK FULL OR PART time? Got wheels? For information call 388-7325, ask for Paul.

OPPORTUNITY KNOCKS
How about you? Call Chris 388-7325

BUYING OR SELLING CLASSIFIED ADVERTISING CAN FILL YOUR NEEDS

25 TEACHERS

ADVERTISEMENTS IN THIS CLASSIFICATION MUST COMPLY WITH THE BRITISH COLUMBIA HUMAN RIGHTS ACT

GREATER VICTORIA SCHOOL DISTRICT
GREATER VICTORIA SCHOOL DISTRICT NO. 61
CURRICULUM CONSULTANT (ENGLISH)

Applications are invited from qualified persons for the following position, duties to commence September 1, 1979.

CURRICULUM CONSULTANT (ENGLISH)

QUALIFICATIONS:
—B.C. Professional Teaching Certificate.
—Suitable Secondary School teaching experience.
Curriculum background in Secondary School English.

RESPONSIBILITIES:
—Assist English teachers in improving their instructional programs.
—Provide leadership in the development and introduction of new programs.
—Conduct in-service programs for teachers of English.
—Act as a resource person for teachers and principals.

SALARY
In accordance with the prevailing salary agreement for Curriculum Consultants.

TERMS OF APPOINTMENT
—The appointment will be for two years.

APPLICATIONS:
—To be submitted in writing to the Instruction-Administration Dept., Greater Victoria School District, P.O. Box 700, 3128 Foul Bay Road, Victoria, B.C., V8W 2R1 NOT LATER THAN FRIDAY, APRIL 20, 1979 QUOTING COMPETITION NO. 13-79.

25 TEACHERS

ADVERTISEMENTS IN THIS CLASSIFICATION MUST COMPLY WITH THE BRITISH COLUMBIA HUMAN RIGHTS ACT

GREATER VICTORIA SCHOOL DISTRICT
GREATER VICTORIA SCHOOL DISTRICT NO. 61
1979 SUMMER SCHOOL PROGRAMS

A number of teaching positions will be available to staff the four programs planned for the District's 1979 Summer School.

1. CREDIT BEARING COURSES PROGRAM
(a) One teacher will be required to teach each of the following subjects:
Algebra 11 Business Machines 12
Biology 11 English 12
French 11 General Business 12
Social Studies 11
(b) Duration: Six weeks — July 3 to August 10.
Three hours daily commencing at 8:30 a.m.

2. MAKEUP COURSES PROGRAM
(a) Teachers will be required to teach each of the following subjects:
English — Regular 9, 10, 11, 12
English — Reading Clinic 9, 10
Mathematics — Regular 9, 10
Mathematics — Core 9, 10
French 9, 10
Science 9, 10
Social Studies 9, 10, 11
Algebra 11
(b) Duration: Four weeks — July 9 to August 3.
Two hours daily for each course commencing at 8:30 a.m.
(c) Courses taught in this program follow a prescribed curriculum.

3. GRADE 8 SUMMER SKILLS PROGRAM
(a) One teacher will be required to teach the following subject:
English: As a skill building program to address; listening for detail, reading for information, reading rate, understanding of basic literary terms, sentence writing, paragraph writing (unity and coherence), spelling.
(b) Duration: Four weeks — July 9 to August 3.
Two hours daily from 9:30 a.m.-11:30 a.m.
(c) This course follows a prescribed curriculum.

4. ELEMENTARY COURSE PROGRAMS
(a) Teachers will be required to teach each of the following subjects:
Arithmetic: Basic computation and advanced operations.
Language Arts:
(a) Decoding: Basic Word Attack Skills
(b) Comprehension:
Reading for factual information, sequency events, drawing conclusions, making inference.
(c) Written Language Skills: Basic grammar rules.
(d) Primary Language Stimulation:
Oral phonetic spelling skills and sight words (Dolch).
(b) The above subjects will be offered from Grade 3 through to Grade 7.
(c) Duration: Four weeks — July 9-August 3.
Each class will be one hour in length. Teachers will teach a maximum of three classes from 9:00 a.m. until 12:00 noon.

5. SALARIES
Teacher salaries for all programs are in accordance with Greater Victoria School Board Regulation 6174 which states:
"the salary of a teacher of the Summer School shall be based on the current salary agreement and pro rated according to the number of hours taught".

6. PLANNING
Teachers must be prepared to participate in the necessary preliminary planning meeting held prior to commencement of programs.

7. APPOINTMENT
Appointment to the staff of Summer School is dependent upon final enrolment figures.

8. APPLICATIONS
APPLICATION FORMS (obtained from Instruction-Administration) NOT LETTERS should be submitted to the Instruction-Administration Dept., Greater Victoria School District, P.O. Box 700, 3128 Foul Bay Road, Victoria, B.C., V8W 2R1 NOT LATER THAN WEDNESDAY, APRIL 18, 1979 QUOTING COMPETIION NO. 14-79.

SCHOOL DISTRICT NO. 17 (PRINCETON)
Applications are invited for the position of Secondary French, Grades 8-12, at Princeton Secondary School.
This position will be a continuing appointment effective September 1, 1979.
Please forward applications and related documents to:
Mr. E. L. Coffin,
Dist. Superintendent of Schools,
Box 850,
PRINCETON, B.C.
V0X 1W0

SCHOOL DISTRICT #16 (KEREMEOS)
Applications are invited for the following teaching position at Similkameen Secondary School, Keremeos B.C.:
Mathematics 9
Algebra 12
Science 9
This will be a temporary appointment effective May 1st 1979 with the possibility of becoming a continuing appointment in September 1979.
Please forward applications and related documents to:
Mr. E. L. Coffin, District Super Intendant of Schools, Box 850 Princeton B.C. V0X 1W0.

26 PART-TIME or TEMPORARY HELP

ADVERTISEMENTS IN THIS CLASSIFICATION MUST COMPLY WITH THE BRITISH COLUMBIA HUMAN RIGHTS ACT

BABYSITTER WANTED FOR 13-month-old girl, 2 days per week, Fairfield area. My home or yours. 598-6283.

INTERESTED IN SECOND INcome earnings? Men, women and couples. 479-7638.

PART TIME HELP WANTED. Apply at Snack Bar, 1644 Hillside Ave.

28 EMPLOYMENT SERVICE

ADVERTISEMENTS IN THIS CLASSIFICATION MUST COMPLY WITH THE BRITISH COLUMBIA HUMAN RIGHTS ACT

FOR YOUR EMPLOYMENT NEEDS
Drake Personnel
DRAKE INTERNATIONAL COMPANY
Call 385-3425

30 SITUATIONS WANTED

MANAGER
Reliable well groomed 37 years, seeks position in management-restaurant or other. Most recent experience in trouble shooting of fast food restaurants, previous experience in management of own business (14 employees for 7 years). Please reply and leave message for Mr. J.H.C. at 385-5380.

ECHO GARDEN ROTOTILLing, 385-3193.

BARBER JOURNEYMAN, parttime or relief, 479-6353.

30 SITUATIONS WANTED

BON VOYAGE
And don't worry, we will come into your home and take care of your pets, plants, house and garden while you're away. We also clean, cut lawns, weed flower beds while you're at home. Special weekly rates bonded and very reasonable. All Victorian, Greater Victoria areas and Sooke. 595-0857, 642-5054.

PROPERTY MANAGER
Mature and dynamic, seeks a position in the greater Victoria area. Experienced in residential, (564 units) and commercial, (the prestigious 34 storied Shell Centre in Calgary). Resume on request, call 386-2957.

CDA CERTIFIED DENTAL ASsistant, presently employed, experienced in general and surgical practices. Seeking full time employment in Victoria, available mid May. Call collect 112-287-8650.

CASUAL WORK: PAINTING, gutters cleaned, lined, repaired. Insulation installed. Chimneys, fireplaces repaired. Home maintenance. 384-0912 Wesley 477-9216.

ELECTRONICS TECHNICIAN, seeking permanent employment, 15 years experience in professional audio equipment, hi fi, recording studios. Victoria Press Box 740.

GARDENER WANTS MORE work, mowing, spraying, weeding, pruning, spading, transplanting, minimum 4 hours, Fairfield only. $5 hour. Call Michael 6-7:30 pm. 385-9117.

TRY THE OLD CANADIANS' Army from $6. Handyman, cleanups, cartage, tree service, long grass, fences, rototilling or whatever. 592-0129, 598-2636.

MATURE WOMAN WITH REFerences available two mornings per week for housework or home nursing relief (qualified). 598-3968.

EXPERIENCED CARETAKER wants full time work. I am on pension, 60 years old, active, experienced gardening, amimals. Reply Victoria Press Box 746.

MAUDE'S MAIDS
Home, office cleaning by teams. Fast, thorough, weekly, biweekly, occasional service. 384-8694.

MATURE COUPLE, RELIABLE seek seasonal or full time employment, motel, hotel management qualified. 758-5485.

EXPERIENCED MANAGEment couple, age 35 require employment in Motel, Lodge Resort or Restaurant. 595-6820.

BLUEBELL JANITOR SERvice, commercial, domestic. Reasonable rates. Telephone 386-1710.

WILL BABYSIT IN MY HOME days only. Monday through Friday full-time, part-time. Near Oak Bay Rec. Centre. 592-7137.

HARD WORKING MEN DO roofing, painting, moving, hauling, cleanup, renovations, gardening, odd jobs. 386-8501.

LIGHT MOVING, CLEAN UPS, gardening, hauling, reasonable rates. 388-9135, 592-0272.

CARPENTRY WORK, VAN conversion, insulating and panelling by hour or contract. 478-8588.

NEED A BABYSITTER? EXperienced, reliable, likes children. 14 years old. Gordon Head area. 477-2341, ask for Tracey.

HARD WORKER SEEKS FRAMing or carpenters helper work, 3 years experience. Own tools. 592-0580.

MAN, 25, WILL DO ODD JOBS, gardening, painting, etc. 477-8916.

RELIABLE MAN, 34, WITH CAR will deliver or whatever. 595-7907.

RELIABLE SECOND YEAR ACcounting student wants bookkeeping to do at home. 477-9761.

HOUSECLEANING DONE WITH loving care. Efficient team work. 388-9135, 592-0272.

DUTCH GARDENER
Pruning, digging and cleanup. 388-6259.

3RD YEAR APPRENTICE electrician looking for work. Will relocate. 595-7207.

RETIRED SERVICEMAN AGE 50, would like security or watchman job. Please phone 385-2776.

GARDENING JOBS WANTED by 17 year old. Reference. Phone 479-4480.

HOUSECLEANING HELP, done with efficiency and love, call Sunflower 385-8707.

JACK OF ALL TRADES REquires work, 382-1751.

33 BANDS, MUSICIANS AND ORCHESTRAS

STUDIO SOUND. STUDIO space available, suit photography sessions or music rehearsal. Call 385-8535.

BOERENKAPEL
Wanted-2 trumpets and tenor sax. Phone 479-6097 or 479-1226 (for fun only).

34 PRE-RECORDED MUSIC

SPINKY'S
Spinky's Mobile Disco Ltd.
"We play what YOU want."
656-1652.

CANDU MUSIC
ENTERTAINMENT SERVICES
384-5521.

CJR
Canned Music
Reasonable 382-3811, 598-4717.

PHASE PHOUR MUSIC. WIDE variety of music styles, 479-1206, 479-4978

VARIETY MUSIC SERVICE
Any place & every taste 474-1433.

HUD SOUND LTD.
Music is our business 721-3431.

MUSIC MAN CANNED MUSIC. Give us a call. 479-8043.

36 BUSINESS SERVICES AND DIRECTORY

Accounting

INCOME TAX, PERSONAL, small businesses, rentals, child tax credit, capital gains, etc. Full accounting services. Mr McPherson 479-4541.

PROFESSIONAL SERVICES TO small business and corporations. Also personal tax returns. D.N. Lane, 382-9920

FOR EFFICIENT YEAR round bookkeeping contact Barbara Watts Bookkeeping Services, 382-3633, 598-2946.

MONTHLY BOOKKEEPING and accounting for small businesses, 20 years experience, reasonable rates. 658-8872.

INCOME TAX RETURNS COMpleted, for information phone 386-3616.

Appliance Repairs

ABC ELECTRIC, 382-7221
Tele-Tech Appliances, 385-6783
831 YATES ST.
COLWOOD APPLIANCES
746 Goldstream, 478-9222

DILLONS
We service all makes and models, workmanship guaranteed, free service calls. 24 hour service. 478-5251, 474-2490.

Appraisals

Lansdowne Prop. Ltd.
APPRAISALS
2518 Estevan Ave. 592-2431

P. G. JACKSON LTD.
Real Estate Appraisals
(450) 1070 Douglas 388-9102

Babysitting

NURSE-MOTHER AND 3 YEAR old daughter will give loving care to 3 or 4 year old girl in my Brentwood home. 652-3539.

36 BUSINESS SERVICES AND DIRECTORY

Babysitting

RELIABLE MUM WILL BABYsit preschooler, daytime. References. Brentwood area. Telephone 652-3758.

EXPERIENCED SITTER WILL babysit my home prefer infant, playmates. No weekends. 595-0571.

WILL BABYSIT, MY HOME, weekdays, Royal Oak Broadmede area. 479-3675.

EXPERIENCED CHILD CARE. My home, near Oak Bay Village. References. 598-1649.

LOVING MUM WILL BABYSIT, 2 yrs. and up. 721-3926.

LOVING DAYCARE HOME, Sears area. Call Nanny 598-4158.

Brick Layers

ALL TYPES OF BRICK, STONE, slate, and tile work, no job too small, correcting fireplace and chimney faults our specialty. Please phone A-D Ventures Ltd. 383-3184.

SCANDINAVIAN QUALITY MAsonry. Bricks, blocks, tiles, slate, barbecues, repairs and new construction. Erik 383-4025.

Carpets and Linoleum

BEAVER HOME CENTRE
1581 Hillside 595-1225
Full Range Of Carpet and Resilient Flooring At Competitive Prices
Expert Installation Available
See Our New Line Of Commercial Flooring
For Many Special Buys "Buy Better At Beaver"

EDGAR and MINER
650 HILLSIDE 388-6208
Carpets and Custom Draperies
"A PROFESSIONAL APPROACH WITH GUARANTEED SERVICE"

HOURIGANS
CARPETS AND LINOS LTD.
FLOOR COVERING SPECIALISTS
715 PANDORA AVE. 386-2401

GUARANTEED INSTALLAtion, carpets, lino, seamless floors (Torginol) sundeck coatings, commercial or residential, 652-2139.

CARPETS AND LINO INstalled, reasonable rates, free estimates. Phone 384-1656.

CARPETS AND LINO INstalled. We lay the best and fix the rest. 479-0782.

Carpenters

SEMI-RETIRED CARPENTER wants small renovations, carports, sundecks, etc. Over 25 years experience. Reasonable rates and quality workmanship. 656-6119.

JOURNEYMAN EXPERIenced in finish, framing, concrete, additions, renovations, repairs and sundecks. Free advice call Al 478-4750.

STEPS BUILT, NEW OR REpaired, roof repairs, and painting. Business in Victoria since 1950. Licensed and references. Phone Henry anytime 598-7616.

ISLAND FRAMING
Residential and commercial framing, custom homes. 652-3572

YOU PROVIDE THE MATERIals, I'll do the work. Satisfaction guaranteed. Reasonable. 658-5505.

VERSATILE HOME MAINtainer, carpentry, renovations, cabinets, painting, papering, quality work. Adam, 385-3090.

ENGLISH CARPENTER
All phases of carpentry, basements, additions, alterations, etc. Contract or hourly, 652-1485.

JOURNEYMAN WILL DO CABInets, finishing, renovating or whatever. Hourly or contract. 656-2344.

SUNDECKS AND PATIOS
Summer's coming, experienced carpenter, reasonable. Bill, 479-1925.

CUSTOM HOMES/ADDITIONS/ALTERATIONS, reputable carpenter, quality work. Hourly or contract. 479-9902.

QUALITY WORKMANSHIP
Rumpus rooms, stairs a specialty. Russ 479-0045 after 5:30pm.

QUALITY RENOVATIONS AND finishing, including wiring, plumbing. No job too large or small. 388-4645.

REMODELING SPECIALISTS-repairs, alterations and additions, basement rooms, fences. 477-7382.

LOW SPRING RATES. Guaranteed Workmanship. Excellent references. Len Grover 478-7674 or 478-4333.

$10 PER HOUR FOR ALL CARpentry services, including wiring and plumbing. Excellent references. 656-4738.

ANY HOME IMPROVEMENTS, experienced carpenters, additions, renovations, framing, sundecks. 384-4018.

Carpenters

PERMA CONST. LTD.
FREE ESTIMATES, 384-2323

WIRING, PLUMBING, CARpentry etc. All trades. R. Kirkpatrick. 479-9539.

SMALL JOBS A SPECIALTY.
Call 598-2920

FRAMING AND FINISHING BY experienced carpenters. 477-3402.

RENOVATIONS, ALMOST ANY type, 37 yrs. experience. 656-4947.

GREENHOUSES, FIBERGLASS or glass. Phone Tom after 6, 595-3336.

EXPERIENCED HOUSE framing crew available. 478-2393.

SUNDECKS, STAIRS AND steps, free estimates, reasonable rates. Jim 388-6998

CARPORTS, SUNDECKS, RUMpus rooms, general repairs, free estimates. Reasonable. 477-8543.

CABINETRY AND SMALL CARpentry jobs. 386-8988, 595-5486.

Cabinet Making

KITCHEN CABINETS, BATHroom vanities, counter tops. All custom built or refacing old cabinets with new modern designs with low prices. For free estimates call 479-7245.

REMODELLING OR NEW? KITchens, bathrooms, rumpus rooms or additions. Will help you design. Free estimates. Guaranteed work. Almi Construction Ltd, 383-6908 or 388-5001.

KITCHEN CABINETS, GUN cases and other wood products, quality workmanship fully guaranteed, call 474-1693 or 642-5362

CUSTOM CABINETS
kitchens, bathrooms, counter tops, etc. Quality work. Free estimates. Steve 478-1106.

PROFESSIONAL CABINET maker. Reasonable rates, call today for free estimates. 656-6951.

LUBBERTS WOODWORKING
All phases of finishing carpentry and cabinet making. 385-2373.

36 BUSINESS SERVICES AND DIRECTORY

Chimney Service

BLACK MAGICK CHIMNEY Sweeps. Reasonable Rates. 385-2813.

Cleanup Service

479-6112
4 BROTHERS-ALL AREAS FREE ESTIMATES ANYTIME NO CHARGE AND UP
Yard, Basement, Garage, Etc. Hauling and Bobcat Service.

COMPLETE SPRING CLEANup. Now is the time for yard, basement, garage and attic cleanup. Saleable goods may be accepted as part payment. Free estimates. Low rates. 388-4678.

REASONABLE CLEANUP. Yards, basements, etc. also hauling, free estimates. 479-5823, 656-5671.

CLEAN-UP YARDS, COMPOSTS and basements, prompt service, reasonable rates, 383-1866.

CLEANUP MAN AND EMPTY truck looking for work, reasonable. 385-7965.

HAULING AND CLEANUPS. Basement, yard, compost. Free estimates. Eugene's, 383-3528.

CLEANUPS, BASEMENTS, attics, yards, composts, and junk hauling. 658-5406.

WILL PICK UP ANYTHING BIG or small. Call Paul, 478-6832.

Cement

FORMS, CEMENT WORK, steps, foundations, sidewalks, etc. Steve Laszlo, 479-4756.

FREE ESTIMATE, DRIVEways, sidewalks a specialty. Phone Wayne 382-1827 after 6pm

CEMENT STEPS, SIDEWALKS, retaining walls. No job too small. Reliable. Phone 652-1614.

DRIVEWAYS, SIDEWALKS, retaining walls. Free estimates. 479-5097.

Contractors

WHEATON CONSTRUCTION LTD.
General Contractors
Building Consultants
385-5702

FARMER CONSTRUCTION
Design — Renovations
388-5121

L & L PORTA FRAME
Commercial, apartments, residential. Renovations, additions Conventional and portable framing. Finishing. Call 652-2909.

T.&C. BUILDERS LTD.
Framing
385-5293 385-8587

ISLAND FRAMING
Residential and commercial framing, custom homes. 652-3572

FRAMING CREW AVAILABLE, for house construction, reasonable rates, phone Keith Clark. 595-6808.

JW PATTERSON CONST. LTD
Complete renovations. Commercial and residential. Framing and finishing. Contract or hourly. 386-2929.

K. HEYDE CONSTRUCTION Limited, framing, finished, siding, renovations. 479-5640, after 6 pm.

SITE CONSTRUCTION
Complete house building, renovations, sundecks, etc. 384-0764 or 388-7097.

SPECIALISING IN RENOVAtions. Prompt professional service. Call John 479-0695

CLARK'S CONSTRUCTION
Custom homes, framing, residential, commercial, additions and renovations. 479-5020.

WIRING, PLUMBING, CARpentry etc. All trades. R. Kirkpatrick. 479-9539.

QUALITY FRAMING CREW, winter rates, references. 656-2164 or 656-3460

WE SPECIALIZE IN RENOVAtions, additions, repairs. Reasonable rates. Call Ron 477-3025.

Carpet Cleaning

SPRING CLEANING SPECIALS
Carpets-living room, dining room and hall, $46.50. Any additional areas, 50% off.
Upholstery-sofa, chair and ottoman, $44.
Call Kastel Industries, 478-2232.

CARPET AND UPHOLSTRY cleaners, 20 years experience, 595-4128.

RON'S CARPET CLEANING
9c a square foot. 384-6110.

Ceramic Tiling

CERAMIC TILE
Experienced tile setter, reasonable prices, free estimates and design assistance. 386-2812, 386-0972.

SPECIALIZED TILE WORK, free estimates, workmanship guaranteed. 381-5501.

Drafting

FEASIBILITY, DESIGN AND complete drawing for all types of residential and commmercial buildings. Telephone 477-5439 or 383-7485.

Dressmaking

DRESSMAKING—TAILORING
Alterations
Brenda After 6, 478-9953

Draperies

B&E FLOOR COVERING LTD
DRAPERY
CUSTOM AND CONTRACT
382-2116

HOURIGAN'S
Floor Covering Specialists
CUSTOM DRAPERIES
—Bedspreads—
PROMPT IN-HOME SERVICE
715 PANDORA AVE. 386-2401

Drywall

"SPRAYMAN"
Specializing in all types of texture ceilings and wall, satisfaction guaranteed. 652-3601.

WANT SMALL JOBS AND RENovations done? Will do drywall (boarding and taping) insulation, etc. Call Steve 479-6849.

HOLLANDIA DRYWALL
Complete drywall service. 20 years experience. Reasonable prices. Please phone 479-7641.

RELIABLE DRYWALL, SPEcialize in small jobs and texturing, 595-7732.

DRYWALL ALL PHASES. Boarding, taping and spraying, 478-2793.

LOWEST PRICES
All phases, guaranteed, available immediately, big or small jobs. 386-0557.

BOARDING, TAPING, TEXturing in or out of town. Free estimates. 112-743-9642

NO JOB TOO SMALL, QUALITY workmanship. 598-6872.

36 BUSINESS SERVICES AND DIRECTORY

Electrical Contractors

ELECTRICIAN, 15 YEARS EXperience in maintenance, repairs, rewiring old and new houses. Heating, appliances, commercial, residential, industrial. No job to big or small. Call 24 hours. 388-5464 Pager 500

R G HELLER ELECTRIC
New or rewiring. Residential, small commercial and industrial. Reasonable rates by hour or contract. 478-4032 if no answer 385-5335.

OLDER HOMES REWIRED — NO down payment. We finance at bank rates with approved credit. EDDY'S ELECTRIC—385-7666

The Blue Army
385-7755

DO YOU HAVE SMALL ELECtrical wiring jobs? No one is interested? Please call evenings, 652-5809.

ELECTRICAL INSTALLAtions, residential and commercial wiring, new and rewiring. 477-5096.

LICENSED ELECTRICIAN specializing in residential wiring and electric heating. 477-1188.

DILLONS
No job to small, guaranteed workmanship, free estimates. 24 hour service. 474-2490.

LICENSED ELECTRICIAN will do new wiring, rewiring, stove repairs, 479-9765.

ELECTRICIAN, FREE ESTImates. Call Bernie 386-1094.

SMALL JOBS, REASONABLE rates. 595-1284

Excavating

MATTSON BOBCAT SERVICE. Weekend specialists. Call 384-0277 for leveling, backfilling, septic fields, post holes, rotovating, sand, gravel or topsoil supplied, spread, leveled. Basements dug, landscaping and rockwork. Financing can be arranged.

ROBERTSON'S EXCAVATING Track machine with backhoe. Roads, basements, backfilling. 595-8530.

NAYLOR EXCAVATING
M-700 Bobcat, driveways, levelling, backfilling, free estimates to all areas, 478-0760

4 BROTHERS—ALL AREAS
Leveling, Back Filling, Bobcat Service, Backhoe, 479-6112.

BACKHOE WORK, EXPERIenced owner operator. Call anytime 477-3546.

Flooring and Sanding

M & M FLOOR
COMPLETE FLOOR CENTRE
Hardwood, Carpets and Linos
532 William St., 384-0343
Nights: Al, 386-3078
Mike, 652-4308

Fencing

ISLAND CHAIN LINK
Fencing in wire or wood
Small jobs a specialty
477-0332.

EUROPEAN CRAFTSMAN, ALL types of fencing and repairs. Guaranteed work. Gordon Head, 721-3759.

EXPERIENCED JOURNEYman for quality siding or any time of fence. Call Frank or Hans, 385-0253.

FENCE BUILDING, REASONable rates, guaranteed workmanship, wood or chain link. 388-7097, 384-0764.

Glass and Glazing

The Blue Army
385-7755

GLASS AND REPAIRS ETC. Discount prices. Greenhouse glass cheap. 656-6656.

Gutter Cleaning and Repairs

"ACT NOW ON OUR SPRING Special" Gutters and down pipes, cleaning, repairs, painting, etc. Very reasonable. All work guaranteed. 388-4295.

G.R. STEWART HOME IMprovements Ltd. 5" continuous gutter. Wooden gutters refurbished. 479-7086.

5" CONTINUOUS GUTTERS, special contractor rates. IRWIN INDUSTRIES, 382-5154. Free est.

Gardening

QUALITY LANDSCAPING LTD. Pruning, gardening, maintenance and cleanup. New lawn preparation, power raking. Monthly rates, 30 years experience. Reasonable prices, free estmates. 478-1684, 478-4216.

WILLIAMS LAWN MOWING
Over 10,000 mowings performed. Weekly basis. Personally owned and operated. Dependable service. Quality equipment. Most highly recomended. 595-4208.

HARVEYS GARDEN SERVICE
Experienced Chinese Gardener. Pruning, spraying, rotovating, new lawn, power raking, aerating. Garden design, redesign. 384-8621, 479-7078

HARVEYS GARDEN SERVICE
Experienced Chinese Gardener. Pruning, spraying, rotovating, new lawn, power raking, aerating. Garden design, redesign. 384-8621, 479-7078

4 BROTHERS — ALL AREAS FREE ESTIMATES ANYTIME
Rotovating, yard cleanups, lawn maintenance, new lawn preparations. Bobcat Service 479-6112.

ROTOTILLING
Call E. Jacobsen's Garden Maintenance serving greater Victoria, 479-6422.

DUTCH LANDSCAPERS
Lawns, spring cleanups, power raking, Government Certified Spraying. Free estimates. 478-1023.

WILL MOW, TRIM, HEDGE, clip, rototill and paint fences. $4. per hour or $30 per 8 hour day. 598-1876 or 382-2149 between 9am.-9pm. 2 hour minimum.

SPRING CLEANUP
Clean up, pruning, etc. Gardening year round by contract, G. Barta, 474-2680, 474-2049.

TREES, ROSES, PRUNED, ORnamentals trimmed, certified sprayer, garden maintenance. 383-8363.

ROTOVATING AND LAWN planting preparation, small vegetable gardens, J.A. Equipment, 656-2360.

POWER RAKING, AEREATING, 658-8109

GRASS AND BORDER MAINTEnance. Experienced reliable service, free estimates, 385-4805.

EXPERIENCED GARDENER, cleanup and maintenance, $3.75 per hour. 477-7532.

CREATIVE LANDSCAPING
Dutch horticultural background. 477-7882 or 479-8506.

GET READY FOR SPRING
Garden rotovating
No job too small 478-8275

Pesticide Sprayers
Licensed. Arbor landscapes. 382-8339 384-6379.

STAN'S CUSTOM ROTOVATing, reasonable rates. Phone 5-6:30pm, 652-2153.

POWER RAKING, ROTOVATing, pruning, all phases, rubbish removal. Garden cleanup, maintenance. 479-4067 after 6

ROTOTILLING
Days, 384-0125. Evenings, 478-8690

36 BUSINESS SERVICES AND DIRECTORY

Gardening

POWER RAKING, AERATING, low rates, 477-5706, 658-5942.

ECONO ROTOTILLING.
385-3193.

HERBY'S GARDEN MAINTEnance and cleanup. 479-9538

Hauling

WILL HAUL ANYTHING UP TO 6' long, example: fridge, incinerators, leaves, brush etc. up to ½ ton. $21 for load. 598-1876 or 382-2149 between 9am.-9pm.

FAST RELIABLE HAULING and cleanups, trees removed. Call for free estimates, 721-3355 or 477-5408 anytime, Victoria.

4 BROTHERS 479-6112
Cleanups, Bobcats, sand, gravel, bark mulch, hog fuel, etc.

SMALL HAULING JOBS. $15 per hour. Sand, gravel, topsoil, garbage, etc. Eugene 383-3528.

¾-3 TON DUMP. CLEANUPS, commercial and residential. Anytime 385-7965.

DJ'S HAULING, WILL HAUL anything, reasonable rates, Phone anytime, 385-3402.

QUICK SERVICE, HAULING, junk, cleanup, etc. Call Fong, 479-7078, 384-8621.

Handymen

2 MEN WITH TRUCK WILL DO odd jobs, trim trees, clean yard, clean basement, haul garbage, house painting and any other odd jobs you want done. Reasonable rates. 479-8531.

CANTERBURY DECORATING, home improvements and repairs, painting, paper hanging, fences, sundecks, free estimates. 479-3541

SUNDECKS, CARPENTRY, kitchen, rec room and bathroom alterations. Household plumbing and repairs. Free estimates. Ron, 479-9716, 479-7503.

WE CAN DO IT! SHEET metal, furnace repairs, maintenance, carpentry, electrical, plumbing, cleanups, etc. Phone Ed 383-6483 or Ron 477-3025.

HOME REPAIRS, PLUMBING carpentry etc. $6 hour. Phone 383-9458 evenings.

Home Improvements

SOMERSBY
Manufacturers of custom millwork wood windows, frames and doors. Finished lumber and mouldings, sanding and resawing. Now open Saturdays 9-12.
Cr. Hillside and Bridge 388-6645

CLARK DOORS
542 HILLSIDE AVE.
386-8861
Cedar front door units, overhead garage door, wood or metal.

SAANICH CONTRACTORS. Renovations, new construction, painting, cement work, fibreglass sundecks. All work guaranteed. 595-3801.

REMODELLING AND REpairs. Kitchens, basement rooms, stairways, mobile homes. Phone 477-7382.

HOME SERVICE ASSOCIAtion, one phone call for 200 services. 385-3311.

Janitor Service

THE FAMILY TEAM, MAINTEnance service, commercial, residential. Phone 386-7490, anytime.

Landscaping

Barker Landscaping
Lawn specialists, natural stone work, slate, general layout and design. Ideas, sketchings, complete garden maintenance. Free estimates. 595-8323.

HARVEYS LANDSCAPING
Experienced Chinese Landscaper. New lawns specialty, designing, redesigning, Commercial, residential. 384-8621, 479-7078

HARVEYS LANDSCAPING
Experienced Chinese Landscaper. New lawns specialty, designing, redesigning, Commercial, residential. 384-8621, 479-7078

SAANICH LANDSCAPING
Complete landscaping, lawns, stone walls, fireplaces, patios, driveways, sidewalks. Free estimates. Call day or night, 479-6490.

CREATIVE LANDSCAPING
Designing and redesigning. Artistic layouts. Free estimates. Dutch Horticultural background. 477-7882 or 479-8506.

4 BROTHERS — ALL AREAS FREE ESTIMATES ANYTIME
New lawn preparations, rototilling. Bobcat Service 479-6112.

DUTCH LANDSCAPERS
Lawns, rock walls, patios, planters, designing. Free estimates. 478-1023.

SCOTIA LANDSCAPING
Stonework, facing, new lawns and cleanup. Phone Joe 385-4874

PORTUGESE LANDSCAPING. Stone work, rock walls, fireplaces and landscaping. Free estimates. Reasonable prices. 595-5439.

QUALITY LANDSCAPING LTD. 30 years experience, all phases, low prices, free estimates. 478-1684, 478-4216.

LANDSCAPING, STONE REtaining walls, fireplace, free estimates. 477-3775.

LAWN DE-MOSSING, YARD cleanup, monthly commercial, call Paul, 592-9826

Lawnmower Service

LAWNMOWER REPAIRS. Phone Midget Industries Ltd, 778 Topaz Avenue, 381-5414.

LAWNMOWER SHARPENING at your home. Reel $18, Rotary $6. Phone 382-8750, 7-9 am.

Moving

MOVING?
J&L MOVING & STORAGE LTD.
Moving specialists. Pianos, antiques, residential and commercial moves. Modern, warehouse facilities, boxes supplied at cost or sold at our warehouse. Free estimates. 388-9323 8am-5pm 6 days per week.

ECONO
22' van and proper equipment to reliable, careful, courteous professional men, $20 per hour. Small truck $16. We need your work, Vancouver or Island north our specialty. Best price 388-9155.

FRANKS MOVING & STORAGE
Moving and pickup and delivery service, small truck $16 an hour, large truck $20 an hour. 382-5275.

NO MOVE TO SMALL. CALL for free estimates, 721-3355 or 477-5408 anytime, Victoria.

MOVES AND DELIVERIES. EXperienced, efficient, insured. Eugene's, 383-3528.

MAN AND TRUCK, $9.50 PER hour, move or haul whatever you wish, 595-5650 after 5:30.

STORAGE LOCKERS $10. PER month and up, call 388-5714.

MAN WITH LARGE VAN WILL do small moving jobs. 383-7865.

LIGHT DELIVERY SERVICE, $8 a call, parcels $6. 592-7068.

Masonry

LANDSCAPING, FACING INside and out and retaining walls. Work Guaranteed by experienced European Workers. Free Estimates. 386-6639.

TONY'S MASONARY SPECIAlized in rockwork, facing, fireplaces, retaining walls. Reasonable rates. Call anytime, 385-8235, 386-0191.

36 BUSINESS SERVICES AND DIRECTORY

Masonry

ALL TYPES OF MASONARY work. Call 388-6895.

ALL TYPES MASONRY, BRICK, block, stone, fireplaces, facings, chimney repairs. Work guaranteed. 386-0234.

25 YEARS EXPERIENCE, ALL types brickwork, phone Doug anytime, 479-5975.

FIREPLACE FACINGS, ANY type of stonework, top quality, reasonable. John 477-1727.

BRICK AND BLOCK, BIG OR small, fireplaces, facings, vaneers, repairs. 598-1618.

Miscellaneous Service

SAWYER SHARPEN SCISSORS
840 Fort St. 388-6228

CEDAR HOT TUBS, BUILT TO order, buy direct from builder at low cost. 479-2986.

Plumbing and Heating

DAVID'S PLUMBING
Emergency service, HW tanks, plumbing repairs, sewer cleaning, 386-8881.

JOURNEYMAN PLUMBER, 16 years experience, repairs, renovations, apt and hotel maintenance, reasonable rates, Phone 386-3459, anytime.

The Blue Army
385-7755

JIM MCGREGOR REPAIRS and alterations, apartment maintenance, OAP discounts. Guaranteed. 385-9239.

R M & R PLUMBING AND Heating Ltd, Residential and Commercial, Maurice English, 479-5117.

HOUSEHOLD PLUMBING, major minor repairs. Fast, reasonable. References. 478-1841.

Painters and Decorators

CLARK AND PATTISON PAINTING CONTRACTORS LTD.
Specializing in sand blasting, spray painting, wall coverings and special coatings.
"We Cover The Island"
Victoria 384-8831 384-0443
Nanaimo 754-9321
Courtenay 336-2296

POWER WASH
Painting
Steam cleaning
24 hours 384-6818

DOWSON PAINTING CONTRACTOR
Residentail Commercial
WORK GUARANTEED
Free estimates. 385-6042.

WESTERN TEX COATING LTD
All types of painting and repairs. Excellent rates. All work guaranteed. Victoria 595-1233, Duncan 748-2241

CANTERBURY DECORATING, residential and commercial painting, spray painting, vinyl hanging. Free estimates, 479-3541

W.E. FERRIDAY PAINTING, interior and exterior by experienced tradesman. No job to small, reasonable rates. 384-1513 days, 477-2843 evenings.

BMB PAINTING, INTERIOR and exterior, big or small, we do them all. Free estimates, reasonable rates, work guaranteed, 642-4522.

IF QUALITY AS WELL AS price is important. Call Specialty Painting at 595-4424 for a painting estimate. Fully QUALIFIED with solid REFERENCES!!!

PAINTING AND DECORATING. Interior and exterior. Reasonable rates. Excellent references. Phone 479-2210 for free estimates

FOR PROFESSIONAL PERSONAL PAINTING SERVICES
Old time painting & decorating, mutual agreements. Rob 658-8047

D.F. McLean & Sons
Painters
Free estimates. 479-6468.

PAINTING AND DECORATING, reasonable rates, satisfaction guaranteed. Terms. 595-4905, 479-2473.

QUALITY PAPERHANGING and painting, immediate friendly service, low rates, free estimates. 478-0992.

PAINTER AND DECORATOR. Free Estimates. With 18 years experience. Guaranteed job. 598-8240.

APPLE BARREL PAINTING Co. Interior and exterior. Competitive rates, quality workmanship, give us a call 386-6820.

OLD AGE PENSIONERS PREferred, residential house painting. Yellow pages or Garth Glover Painting, 385-6422.

PROFESSIONAL PAINTING, interiors, exteriors, neat and inexpensive. Call Luis 384-6104.

EXPERIENCED PAINTER, need work, interior and exterior, Plaster repair. 592-7137.

CLEAN CAREFUL PAINTING done reasonably. Sam Burrowes 385-2820, Harold Simpson 386-7097.

INTERIOR AND EXTERIOR best quality painting. Call Brian at 595-6934.

PAINTER WANTS WORK, INterior, exterior. 36 years experience. 384-2601, 5-11.

TRANSITION PAINTING AND decorating. Interior or exterior. Call 383-5560.

NOW IS THE TIME TO GET AN estimate for interior and exterior painting. For an attractive price and 28 years experience, call 478-1254.

PAINTING AND SMALL REpairs, free estimates, 479-4446.

SEMI-RETIRED. QUALITY work. Albert Roberts, 388-5651.

Plasterers

FRIEDRICH PLASTERING and stucco. Patching specialists, older home "renewal." 656-2064.

COLEMAN PLASTERING
Quality lath and stucco. 478-9976.

STUCCO AND PLASTER patching. 30 years experience. 477-1681.

STUCCOING, PLASTERING and drywall. Jimmy's Plastering, 478-1118. Evening calls welcome.

PLASTERING, STUCCO, REpairs, reasonable, 479-4779.

Paving

DRIVEWAYS, PARKING LOTS, tennis courts, subdivisions and patching. Free estimates. No obligation.
O.K. Paving Co. Ltd.
2840 Nanaimo St. 386-3414

Refrigeration and Air Conditioning

BURNETT REFRIGERATION. Fridges and freezers serviced in your home. 382-4134 (24 Hrs.)

Roofing and Siding

ROOFING
Re-roofing and repairs
New construction
Reasonable
381-5725

IRWIN INDUSTRIES. Solid vinyl siding, soffit 5" continuous gutters. Free estimates. 382-5154

PARKER JOHNSTON LTD.
1855 BLANSHARD. 382-9181
"Roofing Victoria Since 1935"

ALL TYPES OF ROOFING AND repairs, call Mel at 474-1839 anytime.

36 BUSINESS SERVICES AND DIRECTORY

Sewing Machine Repairs

R.D. GOKEY SEWING MAchine Service, clean, oil and adjust $20. For in home service phone 382-7318 from 5-9pm.

Storm Windows

ENERHEAT INC
Hermetically sealed thermopane. Energard insulating windows. Inside and outside storms and triple track.
382-1224

Sundecks

WESTERN TEX COATING LTD
Vinyl-stic fiberglass deck system. Professional application. All work guaranteed. Victoria 595-1233, Duncan 748-2241

DURADEK
Vinyl sundeck floor covering for new and old decks. Free estimates. 478-0641.

Sewers

FOR BLOCKED SEWERS, SURface drains, sinks, etc., phone Victoria Sewer Cleaning Ltd. 383-1825.

Tailors

LEATHERWEAR ALTERAtions, repairs, remodelling, cleaning and dyeing. Elley's Leather Fashions, 738 Johnson, 383-7834

OAK BAY TAILORS
Tailoring, alterations, ladies and mens quality leather alterations. 1826 Oak Bay Ave. 598-4131

BRITISH CUSTOM TAILORS
1311 BLANSHARD 383-2632

Tree Service

"Skip's Tree Service"
Free estimates
Fully insured
Professional Work
479-5342

Hi Tree Service
Professional Tree Care
478-7169

SAVE $$$$
Call for my estimate. Experienced and insured. 383-4435 anytime.

OLYMPIC TREE SERVICE
Fully insured, guaranteed work. Free estimates. 381-5534.

TREE SERVICE, BIG, SMALL. Uncle Ken, personalized service. 385-6782.

CUSTOM FALLING & TOPping. "Tree Specialists." Fully insured. 385-7013 anytime.

PRUNING, TREES, ORNAMENtals, roses. Certified sprayer. Large or small. 383-8363.

BIG WIND TREE SERVICE
low rates 388-6115

ISLAND TREE SERVICE LOW rates, fully insured, dependable. 386-3047, anytime.

Upholstery

ACE UPHOLSTERY
477-0455
Quality workmanship. European craftsman. Free estimates.

CARL'S UPHOLSTERY, 20% off fabric sales until the end of April. Free estimates, guaranteed workmanship. 478-7923.

REUPHOLSTER YOUR COUCH or chair, reasonable rates. Free estimates, pickup and delivery. 478-5849.

Window Cleaners

JACK'S
Window cleaning, commercial and residential. Free estimates. 383-3481.

CRYSTAL CLEAN WINDOWS and gutters. 595-3801.

38 TRAVEL

GOING TO MAUI? Kaanapali Beach
Condominiums $30 per day U.S. funds, summer rates, May 1st to Sept. 30th 79. All the comforts of home. Call 479-7117 before 5 pm or 382-7642 after 5 pm and weekends. Ask for Percy or leave message.

★IMPORTANT★
Owing to records being stolen will all persons now registered for Papakea, Maui please call immediately to 479-7117 or 382-7642 after 5pm or weekends, ask for Percy.

MAUI
Excellent selection of 1, 2 and 3 bedroom units available for weekly or monthly rentals, through spring, summer or later. Car rentals also available. Call now for best choice of dates and location. 382-6042, 9-5.

MAUI—BEACH FRONT
DELUXE 2 BEDROOM, FULLY FURNISHED CONDOMINIUMS. PLENTY OF RECREATION AND MILES OF SANDY BEACH. WEEKLY AND MONTHLY RATES — AVAILABLE APRIL. BOOK EARLY. 383-4124.

MAUI
Deluxe 2 bedroom fully furnished condominium located on a safe sandy beach.
OK Trucking Co Ltd, 386-3414

HAWAII — $459
includes flights on Wardair, 14 nights, transfers, etc.
Western Canada Travel Service
729 Johnson 382-6160

FEMALE TRAVEL COMPANion, age 25 to 40, wanted to share expenses for 3 month European tour, starting April 1980. Judith 478-1691.

HAWAIIAN CONDOMINIUM for rent, beautiful waterfront on sundrenched Kona Coast. Self contained. Sleeps 6. Phone 748-1081.

MEXICO
For rent furnished apartment in Puerto Vallarta, phone 629-3389, or write Victoria Press Box 596.

WAIKIKI, 1 BEDROOM, KOA Ave, block to beach, June, July, September, November, $500 monthly U.S. 598-3505.

MAUI, 1 BEDROOM CONDOminium, excellent view, pool and beach, Available May onwards. 478-8007.

WAIKIKI, 1-BEDROOM CONDO. SUPER SUMMER RATES for responsible adults. 598-6566.

WANTED AIR PASSAGE TO Reno on April 12 or 13. Private or commercial. 479-2790, evenings.

WAIKIKI, 1-BEDROOM CONDOminiums, ocean or mountain view. Call after 5, 592-4659.

EXCHANGE HOLIDAY IN OUR camper for same in your Hawaiian/Mexican condo. 479-5314.

CHATEAU WAIKIKI, ONE BEDroom condo from May 5th. 479-2128.

WAIKIKI, ONE BEDROOM condo, from July 1st. 721-3461.

39 PERSONALS

OFFERING A 5 DAY WORKshop in awareness. People interested phone 478-7422. Organized by David Shebib.

WHO CARES IF YOU ARE pregnant? Birthright does. Phone 384-1431.

DOES IT FEEL LIKE EVERYthing is going wrong? It may help to talk about it. Call NEED Crisis Line - 386-6323

39 PERSONALS

CITY WATCHDOG RICHARDS Report 103. Congratulations go to Alderman Robin Blencoe for objecting the proposed sale of the original Carnegie library building, of which the cornerstone was laid on April 6th, 1904. Your City's Watchdog wishes to point out that he was the first to object to the sale of this building on the CFMS, Tuesday morning broadcast with Bill Pike. This building was financed by Carnegie funds until 1917 and should be used to house our city archives. Another mugging under City Hall's archways on Wednesday night, possibly if the city had police foot patrols it could have been prevented. It appears that the city police are using motorcycles to patrol the downtown sidewalks instead. Your Watchdog observed a motorcycle policeman riding the south sidewalk on Fisgard street without his red lights flashing from Douglas street into the police station last Tuesday at 8:45am. Please continue phoning 383-6259 or write to PO Box 154, Your City's Watchdog, C. Joe Richards, regarding city matters. Seen in Passing: Because of the lack of police foot patrols a young woman driver with a male companion parked a blue Maverick Ford EBT 1-- on the wrong side of Broad Street at Meter 10 for some time and drove away last Tuesday at 5:35 pm. Postscript: Many Thanks to Daphne the cashier for courteous service.

ATTRACTIVE CHRISTIAN, healthy with a zest for living, enjoys home life, gardening, travelling and the sea. Would like to meet an active gentleman, nonsmoker, nondrinker, with old fashioned ideals who would like to meet a one man type of woman for friendship 60-75. Victoria Press Box 752.

YOUNG COUPLE, AFFECTIONATE and attractive, would like to meet same, for a warm and wonderful, lasting friendship. Please write and send with a photograph to Victoria Press, Box 755.

ATTRACTIVE YOUNG COUPLE with own home, seek female for intimate relations and mutual pleasures, possible live in. Picture appreciated but, not necessary. Victoria Press Box 706.

QUIET, SENSITIVE, NATURE loving, attractive woman, early thirties, wishes to meet same for possible relationship. Victoria Press Box 707.

42 YEAR OLD MAN, LIKE TO meet a woman who is interested in those discreet meetings, AM, days or nights, have own place. Victoria Press Box 683.

DRIVING CROSS CANADA TO Atlantic Provinces. Room for 2 passengers, male/female. Leaving approx. 23 April. 339-4220 Courtenay.

LONELY, DISTRESSED, DISCOURAGED. For assurance - encouragement. Dial A Prayer. 595-3635

40 BUSINESS PERSONALS

Single Mothers!!

Are you presently renting with no hope of owning your own home? If you have a good credit rating and an income of your own — chances are you can quality to buy a new 3-bedroom townhouse close to town with payments LESS than you are paying for rent.

Would you like a ground entry, full basement home for your children and your own laundry room for you? What can you lose — give me a call. See how easy it is.

VANA HOLMES
388-5464 PAGER 708
Landmark Properties 386-6762

UNATTACHED
And fed up with the discos and clubs and the "Plastic" people you've been meeting? Take the first step to social happiness by calling us now.
PERSONALIZED DATING SERVICE
382-5122 382-4434
(Serving Victoria and Vancouver Island). See our Televison Ad on Channel 12.

CANA TRIM
THE GREAT CANADIAN WEIGHT PLAN. INCLUDES ALL VITAMINS, PROTEINS AND MINERALS, LOSE 3-4 LBS PER WEEK. INFORMATION PHONE 386-0472, FREE DELIVERY.

HEATED POOL
Semi private with sauna, limited availability. Queen Victoria Inn. 386-2812

IS YOUR HOUSE LONELY? Holiday Home Services will light up your home and tend it with care. Bonded and insured. 479-0459.

FLY TIME, MOTHS, MOSQUITOES. We quote and fit screens, easily removeable. Reasonable, neat. Also patio screen doors. Phone Duncan Ltd., 385-4258.

ROAN SOUND PRODUCTION. Tape Duplication, Recording Services, Weddings, meetings, etc. 384-6110.

HYPNOSIS THERAPY HELPS In personal marital problems, tension, nerves, bad habits. Call 383-9126 or 382-4092.

TROUBLED BY SOMEONE'S drinking. The Al-Anon Family Groups can help you. 382-0744 or P.O. Box 654, Victoria, V8W 2P3.

VACATIONING? THE ZOO Gang, bonded and insured visits daily to care for pets, plants and home. 385-1298.

DIVORCE PAPERS, DOCUMENTS, term papers, manuscripts, etc. Expertly typed. 386-9617

SUSSEX SQUASH CLUB
Open 24 hours. Memberships available. For information call manager, Phil Green, 382-8623

MEDICAL MASSAGE CLINIC, medical referals and general treatments. Gibson Brown, 1081 Fort St. 381-5313

FOOT TREATMENT IN THE privacy of your own home or mine. Call Monika 592-1115, 478-1245

HAIR REMOVAL. EXCESS FACIAL or body hair, vanishes like magic. Save-sterile-permenant. Fast and inexpensive. 388-6412.

TREAT YOUR FAMILY TO homemade bread and rolls. Materials supplied, two sessions, $15. 652-3393.

YOUR WEDDING OR ANNIVERSARY cakes, beautifully decorated, ornaments and pillars available. Phone Mary 479-8151.

CONVERSATIONS UNLIMITED Confidential appointment. Some Escorting. 479-0097.

LONELY? WRITE EMILY Quest Friendship Bureau. Confidential. PO Box 5220, Victoria.

EXPERT TYPING AND OTHER secretarial services. Oak Bay Fairfield. 595-1821

TAROT CARD READING OR numerologies done. Experienced. 383-9621.

MRS. PAYN-JONES, TRANCE medium, questions answered. 386-3603

ANIMAL PORTRAITS IN PASTEL by Kathy Amisson. Phone 385-8558, 388-5951.

CARD READING IN DEPTH
Fifth Year 652-1765

42 EDUCATION

ART CLASSES
Adults and children. The Studio of T. Andriessen Booth. Register now for spring session. Day or evening, general or portrait 598-1358

TUTORING— PROFESSIONAL help by experienced teacher. French, math, new and old methods. 598-2331.

FRENCH CONVERSATION, old level, from European teacher. 479-2277

FRENCH AND SPANISH TUTORING, phone 382-7919.

60 FUEL

QUALITY ALDER, SPLIT AND delivered $45 a cord, phone 382-5523 or 479-2946.

ALDER AND CEDAR FIREWOOD. 642-5972.

ALDER SPLIT AND DELIVERED $50 cord. 478-4327.

63 TIMBER

TIMBER WANTED
Standing or felled
Top Prices Paid
385-7013
GLACIER LOGGING LTD.
"The Professionals"

WANTED—TIMBER
Standing or felled
Select logging, bulldozing
Elk Lake Timber
658-5046

TIMBER
And Pulpwood standing or felled purchased for cash or stumpage. Selectively logged.
383-3065
TRI-C LOGGING LTD
Fully Equipped Professionals

TIMBER WANTED
STANDING OR FELLED
FULLY INSURED, TOP PRICE
388-6115
BIG WIND TREE SERVICE
MEMBER
BETTER BUSINESS BUREAU

CONTRACT FALLING AND YARDING
385-7013

WANTED-18" CEDAR BLOCKS for barn shakes, steady supplier. 478-3322, 946-4333.

WILL BUY CEDAR LOGS, standing or down, top price. 642-4851.

STATIONARY SAWMILL, CUMMINS Diesel, 54" Blade, $12,000, Parksville. 248-5113.

65 BUILDING SUPPLIES

HOME LUMBER & Building Supplies
470 Ardersier Rd.
385-8711

Doors—Doors
Embossed Walnut
No. 1 Select H/C
Prefinished 1 3/8" thick x 6'8" High
2'0"-2'4"-2'6", 2'8"-2'10"-3'0"
C/W Prefinished Edges
All Sizes Only $13.95

Pre Hung Units
Above units available prehung c/w 2 sets emb. casing and emb. jamb. Set Ready to Install.
Only $41.50

Louvered Bifolds
#1 Select Mahogany c/w hardware

	1/2 Louver	Full Louver
2668	$38	$34
5068	$74	$65

Duroid Shingles
210 wt. No. 1 Asphalt self seal. All colours in stock, per bundle. $7.95

INSULATION
FIBREGLASS
PRICE PER 1,000 sq.ft.
R12—4" $140
R20—6" $240

GYPROC
Price per 1,000 Sq. Ft.
1/2" GYPROC $120
5/8" FIRESTOP $160
STUCCO WIRE $32.95
PERMAX $5.50

PLYWOOD
D UNSANDED
4x8—5/16" 6.25
4x8—5/8" 11.25
4x8—3/4" 13.75

SANDED FACTORY
4x8—1/4" 8.25
4x8—3/8" 11.95
4x8—3/4" $17.95

LUMBER
STD. & BTR. FIR
2x4—92 1/4 Pet stud $305
2x6—92 1/4 Pet stud $305

STD & BTR. HEM.
2x4—92 5/8 Pet stud $265
2x6—92 1/4 Pet stud $265

Deliveries made anywhere on Vancouver Island and Gulf Islands. Before you buy compare our prices. For quality, service and guaranteed savings, phone:

386-3374, 385-8711

NORSECRAFT HARDWOOD Industries Ltd.
383-4233

NOW IN STOCK
AMERICAN
BLACK WALNUT
ALSO: Open Saturday All Day
541 David St. 383-4233

SAANICH LUMBER YARDS
12'x20' Garage
Roofing extra $420.00
8'x10' Greenhouse
6'x7'6" Garden shed $220.00
Work Bench materials $ 14.00
Pram Dinghy kit $ 57.00
5'x6' Compost box $ 11.50
SABOT KIT 7'11"
3041 Douglas St. 385-2486

24" HEAVY AND MEDIUM RESAWN certified shakes. 18" heavy resawn certified shakes. Island Cedar Industries Ltd, 245-8252 Ladysmith.

SLUGGETT & BROWN JOINERY
Wood Windows, Doors, Frames
526 DISCOVERY ST. 382-3011

EXCELLENT SHAKES
18" barn shakes. Good supply. $48 per square including tax. 652-4368.

USED 5/8 TONGUE AND GROVE plywood and cedar siding for sale. 386-6986

FOR SALE 5300 BOARD MEASURE, 3"x6" select cedar decking. 474-1539.

18" BARN SHAKES, $50 PER SQ. Phone 758-3013 Nanaimo.

CEDAR, 1X6 KD, KNOTTY, tongue and grove. $800 per thousand 479-1370

4"X12" FIR BEAMS, SUPREME SFS, assorted lengths. 474-1539.

ROUGH CEDAR LUMBER TIMBERS for sale, any size. 642-4851.

ONE CORD 24" SHAKE BOLTS. $225. 642-5972.

500 OLD BRICKS FOR SALE. 384-5357

65 BUILDING SUPPLIES

JUBILEE BUILDING SUPPLIES Ltd.

R12 Insulation $150 M
R20 Insulation $260 M
R28 Insulation $350 M

Olympic Stain
$14.95 Gallon

Stretch Roll-On
$15.95 Gallon

Stucco Wire
$35.95 Roll

Permax $5.95 Roll

2M Poly, 1500 sq. ft.
$9.95 Roll

And many other items

(Opposite Town & Country
Next to MacDonalds Bakery)
574 Culduthel Rd. 388-5412

Butler Group
Butler Brothers Supplies
2046 Keating X-Road
652-1121

ASPHALT SHINGLES
Top of the line CGC, self-sealing shingles. Reg. $8.39. Now $7.75 per bundle. All colours in stock.

YARD SPECIALS
2x4 KD Spruce studs 99¢ ea.
1x6 and 1x8 cedar channel siding $300. per M (at this price you could use for fencing).
Check our low, low prices on wood fencing including pressure treated 4x4 posts.

CAN WEST
BUILDING MATERIALS LTD
3005 JACKLIN RD
LUMBER
PLYWOOD
MOLDINGS
DOORS
DRYWALL
INSULATION
ROOFING
OLYMPIC STAIN
TOOLS
Open Mon - Sat
Located — Colwood - Langford
478-5509

70 MUSICAL INSTRUMENTS

ODYSSEY GUITARS
THE HAWK
24 fret maple neck w/DiMarzio Super II pickups, Grover heads.
THE HAWK BASS
Same as above with P. Bass DiMarzio Guitar or bass. $595
THE ASH
Dual sound DiMarzios w/neck $995

COLLECTORS
THE ASH BASS
Hi- A pickups, Schaller heads, all brass hardware. Serial No. 0086. $995

All these models feature a double truss-rod neck, full warranty, handcrafted in Vancouver. See them at

McMusic
15 minutes from town
2244 Sooke Road 478-4622
Mon.-Fri. 10-7, Sat. 9-6

MUSIC IS THE GREATEST
RENT
ORGAN
GUITAR
ACCORDION
WITH LESSONS
BERNIE PORTER MUSIC
382-9542
725 CALEDONIA

Spring Clearance SALE
ARIA AC7 Classic Guitar $75.98
DIA drum outfits $569.97
DIA snare drum $99.88
LINTON HP2A oboe $459.88
BLESSING B128 trombone $179.96
AMATI 61 French horn $329.96
40% off all ARIA, ANGELICA, DIA and SHIRO guitars.

Pamus
386-8475
MUSICAL INSTRUMENTS
1108 Blanshard (at Fort) 386-8475

HAMMOND ORGAN DOLPHIN model with automatic rhythm. Special $1095. Sound of Music Sales Ltd., 1517 Quadra, 383-0239.

PIANO, APT SIZE, SPINET model, electric, $650 O.B.O. 592-4772.

MASON & RISCH CONCERT grand for sale, $10,000 or best offer. Call Mr. Maxham 385-8535.

YAMAKI DELUXE GUITAR, rosewood sides and back, case and books. 592-4851 after 7.

KAWAI ORGAN, 2 MANUAL, foot pedals. Like new. Asking $400. 388-6943

ELECTROHOME ORGAN, spinet-type, very good condition. $700. 383-1295.

FINE PIANO TUNING AND APPRAISALS. Call A.W. Lehmann, 478-7862.

LOWREY ORGAN WITH LESLIE speaker in good condition. Call 598-5737.

MUST SELL CHROME BLESSING flugel horn, used once. 384-7877.

FULL SET BAXTER DRUMS and cymbals, $700 or offers. 386-9438.

LYON & HEALEY TROUBADOUR harp, as new, complete with cover. 385-0456.

SACRIFICE SALE, WURLITZER organ 550, as new. 478-8498.

ROGERS 5 PIECE DRUM SET, cymbals included, $450. 479-5909 Doug.

STUDENT'S 12 BASS HOHNER accordion with case. $50. 382-4948.

SMALL GRAND PIANO, GOOD condition with bench. 384-3935, 385-6391.

PIANO WANTED. 384-3935 OR 385-6391.

TAMA DRUMS, ZILDJIAN cymbals, 383-4916.

UNIVOX SYNTHESIZER ELDEGAS banjo, 478-0459.

ARTLEY 185 CLARINET, LIKE new. Phone 642-3209.

MARTIN 00018, WILL HARDSHELL case, $500. 384-0773.

VT DELTA 4 AMPLIFIER, LIST $690, asking $320. 595-2650.

ORCANA 72 CHORD ORGAN. 656-1948.

SNARE DRUM ON STAND, $35. 478-6309

TITANO 120 BASS ACCORDION. 592-1194.

12 STRING YAMAHA, FG-230 with hardcase, $200. 658-8361.

GROUP DISBANDED, SOUND equipment for sale. 598-2560.

70 MUSICAL INSTRUMENTS

WE'RE MOVING DOWNTOWN
Make the job easier by buying this stuff now at super low prices:
FENDER Jazz bass $495.00
FENDER Precision $550.00
GIBSON S-1 w/case $325.00
MARSHALL 100 watt 2/master $550.00
AMPEG V-4 w/spkr. cab. $700.00
FENDER Bassman w/spkr cab $500.00
FREE GUITAR PICKS and lots more neat stuff at
SOFT SOUNDS
THE GUITAR SHOP
2031 OAK BAY AVE. 598-1524

WE CARRY
Vancouver Island's most complete stock of sheet music and books. Try us at

NELSON'S MUSIC
1315 Government 385-9728

ORGAN SPECIAL REDUCTIONS
HAMMOND X77 and Leslie speakers, was $5795 NOW $3995
HAMMOND CV100 with sep. speaker, was $2995 NOW $1995
ACETONE Combo, was $2495 NOW $1995

Gleeson Music City
HOME OF HAMMOND ORGAN
714 Fort 388-9632

CASCADE PIANO & ORGAN
ORGANS by Gulbransen and Galanti
PIANOS by Kohler and Campbell
IN HILLSIDE MALL
595-4124

CAST your VOTE for WURLITZER
FUNMAKER, 2 manual, 13 pedals, 16', 8' and 4' voice ranges, rhythm, touch tone, beautiful, wood cabinet, special sale price $1795, you'll be a winner with this one from
SCOTT PIANO & ORGAN
Blanshard at Johnson 386-2434

EATON'S
CASH FOR USED PIANOS
PHONE 382-7141
LOCAL 230

DROP IN AT 728 FORT ST. FOR a great selection of sheet music, guitar strings, etc. AT REASONABLE PRICES!
HALL-FAIRFIELD MUSIC
728 Fort St. 385-3307

MUSIC GALLERY
HOME OF BALDWIN
Standard Furniture—Main Floor
388-4034

GUILD F50-R GUITAR FOR sale. A beautiful instrument plus Hot Dots and hard shell case. Must be seen. 382-5041.

KENT ELECTRIC GUITAR with Trend amplifier, $125. 384-9678, evenings.

71 MUSIC TEACHERS

ORGAN LESSONS AND SERVICE
BERNIE PORTER
725 CALEDONIA
382-9542

CASTLE MUSIC
In the Cedar Hill Mall offering lessons and sales in PIANO, SYNTHESIZER, GUITAR, DRUMS and more. $5 per lesson.
477-7625

EXPERIENCED SINGING teacher, University area, phone Mrs. Doreen Thompson, 477-0915.

SINGING LESSONS GIVEN IN my home. Phone 385-2450 ask for Katie.

77 MOTORCYCLES

FOR SALE, 58 PANHEAD, ENGINE completely rebuilt, balanced and shaved wheels, rigid frames, fat bobs and wide glide, $5500 firm. Phone after 5, 479-0671.

1976 YAMAHA RD400, LIKE new condition, only 1600 miles, disc brakes, alloy wheels, rack, Pacifico fairing. $1400 or near offer. 656-3450, after 5:30.

VOYAGEUR FAIRING, FRAME mounted, excellent protection, fits GL1000, white, lightweight, excellent storage capacity, $400 or offers. 652-3239.

1976 HONDA 1000, FULL TOURING package, many extras, 20,000 miles, excellent shape, $3600. 478-9458.

1972-73 HARLEY DAVIDSON trail bike, like new, 1380 miles, in storage '74 trough '78, needs battery for recharge, $375. 749-6220.

1976 YAMAHA, XS 750D, ENGINE rebuilt, (receipts), $1600 plus extras. Apply 801 Esquimalt, #405 after 5.

WANTED; HARLEY DAVIDSON Super Glide or Sportster, basket or not running, any year, reasonable, 386-8908.

KAWASAKI Z1R
Best Priced "1000" at
$3950
FREDERICK MOTORS LTD.
616 Queens 383-0823
DL00843A

1976 YAMAHA 50, STEP-Through, better than a moped. $300. 592-6833.

1978 750 HONDA SS, 10,000 KM, like new, Open for offers. 386-2019.

1977 HONDA XL 250, $1000, 1500 miles, excellent condition. 656-8308, 652-5797.

DIRT BIKE, 76 HONDA MR175, barely used, less than 500 miles, $850 or best offer. 477-2661.

CUSTOM FINISHES, FRAME, alterations, candies, pearls, flakes etc. 721-3983 after 6pm

1974 YAMAHA 500, EXCELLENT condition, recently rebuilt. 478-5295.

1973 YAMAHA 750, EXCELLENT mechanical condition, offers. 384-1674

1978 SUZUKI (BURGANDY) GS750, good condition. $2,400. 656-7094.

1975 HONDA, XL70, STREET legal, excellent condition, 3000 miles, $500 firm. 721-3949.

77 MOTORCYCLES

YAMAHA BARGAINS
NEW MACHINES
77 RD400
Sale Price $1,399
78 YZ80 Sale Price $699
78 DT175
Sale Price $1,149
78 TY175
Sale Price $1,159
78 TY250
Sale Price $1,459
78 IT175
Sale Price $1,349
78 IT250
Sale Price $1,599
78 TT500
Sale Price $1,799
78 SR500
Sale Price $1,899
78 XS500
Sale Price $1,999
79 XS4004
Sale Price $1,799
79 650 Special II
Sale Price $2,699
MULLINS MARINE
Your Yamaha Headquarters On Vancouver Island

NEW HONDA BARGAINS
78 ATC70 Sale Price $699
78 CB125 Sale Price $899
78 SL350
Sale Price $1,599
78 CM4500TI
Sale Price $1,459
78 CB400 A
Sale Price $1,799
78 CB550
Sale Price $2,249
78 CB750
Sale Price $2,649

THIS WEEKS 79 SPECIALS
79 CM185
Sale Price $1,399
79 CX500 Deluxe
Sale Price $2,999
79 CB650
Sale Price $2,799
79 XL185
Sale Price $1,399
79 XL250
Sale Price $1,699
79 XR185
Sale Price $1,499
79 XR250
Sale Price $1,799
PLUS MANY MORE IN-STORE SPECIALS

SUPER SPECIAL
78 HONDA CB125's.
Ex-safety council.
$769
With full Honda warranty less mileage used. (Approx. 10%)

MULLINS MARINE
Vancouver Island's Largest Motorcycle Dealer
921 Yates St. D-00365A
382-1928 382-4515

NOW IN STOCK
HONDALINE
PRODUCTS
—Saddlebags
—Touring gloves
—Rain suits

Come in and See the 79 HONDAS
See us Last . . . Before you buy
VICTORIA HONDA
Open 8 a.m.-8 p.m.
Sat. 8 a.m.-8 p.m.
2851 Douglas 386-8364
DL01953A

Harley-Davidson SALE
NEW
78 FULL-DRESS 80 $6,795
77 CAFE RACER $4,400
79 FXEF SUPER GLIDE $6,195
79 FXS LOW RIDER $6,495
79 FLS 80 $6,875
79 XLCH "Hugger" $4,815
USED 1979 XLCH 1000 $4,200

BROOKLANDS MOTORCYCLES
937 Fort 383-5926
DL 1271

2 TRADE-INS
LIKE NEW
'77 HONDA Trail 70, red, street legal, 150 miles $595
'77 SUZUKI 100 Go-For, red, 2,100 miles $595

ISLAND MOTORS
Your Mo-ped Centre
385-3515, 602 Esquimalt, D1920A
Member Better Business Bureau

POWERTOWN M.C.
Service to all Makes. Hi-Performance parts. 384-1249. D199169A. 614 Grenville.

MUST BE SEEN
Custom built Cotton Starmaker frame with '73 500cc Honda 4 engine, very quick handling, pearl and metal flake paint, extremely one of a kind, tested, offers, 479-2037.

YAMAHA 90 ENDURO, GOOD condition, low mileage, $325. 656-5853 after 6.

1977 LTD 1000 KAWASAKI, MINT shape, also, motorcycle trailer, 381-5357.

70 VW BEETLE, $1650 OFFERS, excellent condition. Will consider Mobylette Moped in trade. 246-9397.

1972 YAMAHA 650, EXCELLENT running condition, good buy. 656-6150.

1977 YAMAHA 750 WITH FAIRING, 9000 miles. Offers. 388-4066.

77 MOTORCYCLES

1978 KAWASAKI KZ200, IMMACULATE, low mileage, 2 helmets. Offers. 477-4561.

1977 HONDA 550 SUPER SPORT, 7795 km, highway driven, like new, $1650. 656-1656.

LIKE NEW, 175 MR HONDA, 200 miles on rebuilt, $800. 386-3027 Don.

1974 750 HONDA, HEADERS, tested, good condition, $1600. 385-9495.

WINDJAMMER III FAIRING, new windshield. Best offer. 474-1826.

WANTED: 1973-1975 HONDA 750 in very good shape. 592-9197, 592-0585.

1977 YAMAHA DT175 ENDURO, good condition, 8000km, $825 or offers, 479-6859.

MOTORCYCLE LEATHER gloves, large and Belstaff pants. Both new. 598-3728.

1977 KAWASAKI 1000 LTD, paint, lockhart cooler, 4000 kms, 479-6537.

1973 HONDA 305CC CHOPPER, new paint, new motor. $800 or best offer. 478-7683.

1977 YAMAHA YZ80D GOOD condition, $480. Motor bike trailer, as is $100. 658-8401.

77 MONTESA COTA 348, EXCELLENT condition, 1 year old, open to offers. 477-3988.

BATES CRASH BARS FOR GL1000, chrome, excellent condition, $50. 652-3239.

1976 HONDA TL125. RUNS well, very good beginner's bike, $500. 478-0603.

MUST BE SEEN
Suzuki TS250, like new, $1000. 592-0884, 1630 McRae.

1972 KAWASAKI 350, COMPLETELY rebuilt engine, new clutch, tires, brakes, $400. 595-8930.

1977 GT 550 SUZUKI, $1,100 firm. 386-7691, #108 469 Lampson.

1978 HONDA 550-4, 1100 KM. 595-4457 after 5.

YAMAHA YZ80, DG SPECIAL, good condition. $450. 478-0847, 478-9162

1973 MONTESA COTA, 247.
Offers. 595-7702

1977 650 KAWASAKI, 7000 KM
479-7837

1975 JAWA 350CC, ASKING $500. 383-7751 Ask for Rick

1973 YAMAHA ENDURO 250, $500 firm. 384-7706 after 5.

1975 HODAKA 100 CC
478-4839

450 HONDA, 382-2582 BETWEEN 5 and 8 pm.

78 MONTESA 348 COTA, AFTER 5, 383-0720.

WANTED: 1972 HONDA XL 250cc for parts. Phone 478-7805.

1974 YAMAHA 500, 15,000 MILES, $900 or offers. Call 385-5676.

1977 HONDA 750 K, EXTRAS, 19,000 miles, 592-0589.

78 YAMAHA XS650, 10,500 KM, black, any reasonable offers. 384-4372.

1977 SUZUKI GS 550, MANY extras, $2,150. 592-0337.

1974 HONDA 360, 6-SPEED, very good condition. 381-5766.

1978 HONDA 400, EXCELLENT condition, best offer. 478-9829.

1978 SUZUKI 250 ENDURO, 1700 KM, as new, $1100 firm, 592-6541.

1977 YAMAHA DT250 ENDURO, as new. $1100. 479-7491.

RARE 1977 DKW/HERCULES Wankel, $1900. 598-8229.

HODAKA ACE 90 MOTORBIKE, needed for parts. 658-5929.

WINDJAMMER III FAIRING for sale. 595-5682.

78 BICYCLES

MOPEDS — 18
Models. Test ride. Island Motor. 385-3515, 602 Esquimalt. D1920A.

TWO 23" RALEIGH MENS BICYCLES: Raleigh Sprite 5 speed, $85; Raleigh Course 10 speed, $140. 382-6074.

APPOLLO 10-SPEED, $55. Schwinn 10-speed, $100. Ladies 5-speed, $40. Boy's standard, $25. 384-4359.

RED MARK II APOLLO, EXCELLENT condition, many extras. $135 or best offer. 478-2023.

BOYS 10 SPEED AND BOYS 3 speed, both like new, CCM $70 and $55. 477-7702.

10 SPEED PEUGEOT, $35
Phone 477-1224

80 BOATS and MARINE

WE ARE DINGHY SPECIALISTS
And carry the largest selection in stock in B.C. Davidson, Livingston, Galleon, Haida, Hawthorne, Sportyak and many others. Cartoppers, too.

ALL BAY MARINA
2238 Harbour Rd. Sidney
(Open 6 days 8:30-5:30
Closed Mondays)

BE THE PROUD OWNER
Of this very tiddley, 30' Command Bridge Grenfell, ready to cruise in comfort and style. New bottom paint, new zincs, rebuilt power. Spare pumps, anchor, prop. 2 radios, 4 berths, 110 wiring, dual batteries, ice box, cabin heaters, stove, stand-up heads, swim grid, boarding ladder, new canvas. 2 Footits. Price $19,500. Please phone 746-7359, Maple Bay.

$352 PER MONTH
Will purchase 1979 Campion 21' Skeena hardtop I/O OMC 200 fresh water cooled, bulkhead, galley, dinette, marine head, 4 berths, swim grid, dual wipers, anchor pack, enclosed cabin, sounder, C.B. radio, compass, new unused 9.9 Johnson outboard, lifejackets only. 14 hrs. total. Moorage paid to August 79, Approx. $5900 under list price. Tel. 479-0458 after 5:00 pm.

FOR SALE: COMPLETE GEODUCK harvesting equipment. Mounted, ready to install. Includes: New 4-cyl. engine, used 3-cyl. engine, air compressor and tank, air and water hoses, complete communication gear, Aquadyne masks, ladder, all piping, bags, other miscellaneous items. Sold as complete unit only. $10,000. Reply to: Mikelen, Inc. PO Box 531, Kingston, WA 98346, or call 206-297-2123.

Sidney Propellor & Marine Power Ltd
Sales and Service for: Farymann diesel, Volvo-Penta diesel, Volkswagen Rabbit marine diesel, Michigan propellors, Espar marine diesel heating. Two only Espar 14,000 BTU rebuilt units for sale. 656-3421.

CANOE COVE
Yacht Sales
Open 7 Days a Week
656-5711 659-3918
Evenings, 652-4386

THE BEST SAILING LIVE-Aboard On The Coast! Custom-built 41' Motorsailer, sleeps 5 comfortably, large main cabin, launched June 1978, diesel, hydraulic drive, H&C P/W, fridge, propane stove with oven, oil heater, VHF, sounder, F/G sailing dinghy, etc. 150-gallon water, 180-gallon fuel. $60,000. Will consider trades. 656-2868.

ROY'S ALL BAY MARINE SERVICE LTD.
Factory authorized Repair Shop. Johnson O/B, O.M.C. and Mercruiser ST/Drives at Allbay Marina, Harbour Rd., Sidney. 656-7023.
Get your Spring service done now. Tune-up, service outdrive, clean and bottom paint. Haul out up to 26' F/G power boat.

80 BOATS and MARINE

THUNDERBIRD YACHT SALES
WESTPORT MARINA
Next to Swartz Bay Ferry
2075 Tyron Road, Sidney, B.C.
656-5832

NEW MODELS
79—3550 Bristol $109,950
79—2850 Bounty $42,950
79—24' Zeta C/B $21,900

NEW SAIL
79—305 Buccaneer $46,950
79—250 Buccaneer $13,950
79—220 Buccaneer $10,950

NEW '78 MODELS
78—2866 Carver C/B $44,900
78—22' Sangster Dolp $13,685
78—20' Sangster Wk-e $12,695
78—22' Ranger-sail $11,490

EXPERIENCED BOATS
76—16' Larson IO and Trl $ 6,900
77—17' Dbl. Eagle & Trl $ 8,500
66—22' Spencer Exp. $ 5,950
73—22' Sitka C/B $12,900
74—2350 Nisqually C/B $13,900
74—21'6 Glassply Exp $ 9,900
74—24' Bellboy C/B $12,900
74—24' Baja C/B $16,900
76—24' Reinell C/B $17,900
76—24' Reinell $13,900
74—2550 Saratoga Exp. $11,500
76—26' Campion C/B $22,500
73—26' Fiberform C/B $21,900
66—26' Brandlmeyer $ 6,900
45—27' Monk Cr. $ 4,875
75—27' Trojan Exp. $23,500
73—28' Fiberform C/B $23,900
75—28' K&C C/B Tw. $27,900
71—28' Tollycraft C/B $29,900
78—Albin 25 Ht $28,000
74—31 CruiseAhome $32,500
36—32 Chris Classic $22,900
75—36 Pelagic (dsl) $58,350
65—36 Conv. Troller $19,900
63—36 Grenfell Tw $63,000
65—38 Chris Tri-cb $89,500
71—45 Gulf Commander $169,000

SAIL BOATS
74—21' Northwest $ 8,900
74—26' Reinell $11,900
75—25' Columbia $17,900
71—27' Cornado $16,500
75—37' Livaboard $55,500
76—22-24' Galv RR Trl $ 2,250
77—Salbaot Trnsport $ 1,500

CALL JOHN NEUFELD
Days 656-5832 Eve. 653817

AVON
Inflatable SPECIAL
1 ONLY
4 man liferaft (valise pack). Reg. $1,628.
SPECIAL $1,299
1 ONLY
6 man liferaft (valise pack). Reg. $1,804.
SPECAL $1,499

ARE YOU Getting ready to haul Your boat out?
We have the finest selection of cleaners, waxes, brushes, paint, flares, wipers, rope, anchors. You name it . . . We've got it.

YOUR 1-STOP MARINE CENTRE

Mercury Marine
800 Cloverdale
385-1457

21' BAYLINER
"FOG DUCKER" 225 Volvo FWC, 100 Hrs, enclosed head, 40 Ch. C.B. sounder, on a 400# Road Runer trlr. $14,995
25' STARCRAFT $12,500
28' DISPLACEMENT $ 8,950
27' CHRIS Sea Skiff $15,500
33' CHRIS Cavalier $24,500
38' CHRIS Connie $89,500
40' FEDERATION-Diesel $69,500

30' FRASER
This vessel needs further interior finishing, present equipment. Full sail inventory, briquette heater. Pressure water. Shower. Full value for only $16,900
26' GRAMPION $14,900
19' HUNTER Glass $ 4,950
27' CATALINA $18,500
34' COLUMBIA $37,900
38' ATKINS Ketch $65,000
41' SEA WOLF $75,000

CEDAR GROVE MARINA
Located on the Highway just before Swartz Bay
656-2580
The Home for TOLLYCRAFT in VICTORIA

VAN ISLE MARINA
POWER
22' Fiberform, 24' Fiberform, 24' Sea Ray, 25' Chris Craft, 26' K & C, 26' Telstar, 26' Houseboat, 26' Fiberform, 26' Campian, 27' Bayliner, 27' Chris Craft, 28' Fairliner, 28' Chris Craft, 28' Displacement Cruiser, 29' Cabin Cruiser, 30' Ex Fish Boat, 30' Chris Craft, 31' Enno's, 32' Tolly, 32' Chris Craft, 33' Dsl Displ Cruiser, 34' Farrel, 34' Tolly, 35' Dsl Displ. Cruiser, 36' Disp. Cruiser, 36' Chris Craft, 37' Monk, 38' Chris Craft, 38' Dsl. Cruiser, 49' Dsl Tri-cabin, 40' Monk, 42' Stevens, 44' Express Dsl, 51' Cruiser Dsl, 55' Kingscraft.
SAIL
20' Cat Boat, 20' Seaboard Yawl, 21' Venture, 24' Swift Sure, 25' Island Drifter, 25' Tumleren, 26' Soling, 26' Rawson, 26' Reinell, 28' Herreshoff, 30' Sloop, 30' Crampian, 30' Motor Sailer, 32' Sloop, 33' Spencer, 41' Sloop, 47' Motor Sailer.
For these and many other fine listings, please contact JOHN ALLEN at
VAN ISLE MARINA CO. LTD.
Tsehum Harbour Box 2130
656-1138 Sidney, B.C.

RADIOS—SOUNDERS—RADAR
VHF — Single sideband — CB radio — Flasher depth sounders — Radar — Chart recording sounders — Sales — Service — installation.
Ball and Shemilt electronics Ltd.
1 West Burnside Rd. 386-9414

6-TON "A" LICENCE COMBINATION, 125 Crown, Beaver glass hull, insulated glass hold, heads, hydraulics, radar, pilot, flasher/recorder, AM phone/mouse Sniffer, alarm, 2 nets, troll gear, $75,000. Comox, 339-6269.

ARTISTS' HOUSEBOAT, $16,000. Can be moved anywhere including beached or landed. Excellent condition, new floatation, Susanna Blunt 1703 Cedar Cres. Vancouver, 685-6072 early am or 738-3972 leave message.

22' 1978 THERMOGLASS Sedan, 198 Merc I/O, 150 hours. Immaculate condition with every conceivable option, including new 8' Zodiac. Boat motor and options are still on full warranty. 384-2426. $16,500.

80 BOATS and MARINE

gp
"It's The Service That Sets Us Apart"

BAYLINER
HOURSTON
GLASSCRAFT
MIRROCRAFT
JOHNSON OUTBOARD
VOLVO—OMC
STERNDRIVES—TRAILERS
ACCESSORIES
AT
GIBSON
Powercraft Centre Ltd.
2520 Gov't St. (near Bay)
382-8291

DJ YACHTS
NEW LISTINGS
20' SKAGIT Cuddy Cabin. Full canvas. Merc. 110 o/b except. clean. Priced to sell at $4,495.
22' SKAGIT sedan. F.W.C. Volvo 200 H.P. 280 Leg. sleeps 5. Well equipped and ready to go. Asking $11,950.
25' APOLLO sedan. F.W.C. Merc. 188. Except. quality with many extras including 12/110 fridge, AM-FM, 8 track. Good buy at $14,895
26' CAMPION Toba. F.W.C. OMC 243. Good family cruiser. Asking $22,500.
28' LYNNWOOD O/B cruiser. Tw. F.W.C. Ford 175 H.P. Except. hull design. Extras include alcohol/elec. stove, shower, hot water, bate tanks. $33,995.
26' THUNDERBIRD. Measured. Full race rigged. 1977 Johnson 6 H.P. galley, sleeps 4. Priced to sell at $6,495.
For more information on these and other listings please call Joyce Omlid and Don White — Bosun's Marina 656-5558. Randy Boyle Oak Bay Marina 598-3366.

BELL BOY
21' Hardtop, 188 Merc, full galley, head, sounder, C.B., swimgrid $11,950
18' DOUBLE EAGLE Htp, 170 Volvo (new galv. trlr. available) $ 8,295
17' HOURSTON 85 and 9.9 Johnsons C.B., sounder, downrigger. 1550 Road Runner trlr. $ 4,695
15'6" HOURSTON 50 Johnson, EZ loader trlr., sounder $ 4,195
15' REINELL tri-hull, 50 Mercury, Road Runner trlr. $ 3,595
24 1/2' SABRECRAFT command bridge, 225 OMC, serviced for '79 $16,995
JOHN ROLAND
656-2580, 388-5464 PGR. 580
PASSAGE MARINE
Located at Cedar Grove Marina

PELAGIC
PACIFIC INDUSTRIES (1974) LTD.
a COMPLETE stock of
FIBERGLASS
AND
EPOXY
MATERIALS
ZSPAR
MARINE PAINTS
428 E. Burnside
VICTORIA
386-1811 386-7814

STILL A FEW NEW '78 MODEL HONDA and MERCURY outboards left at SALE PRICES at MULLINS MARINE
925 Yates St. 382-4515

DIESEL ENGINE SPECIAL
NEW 6-33 - 105 H.P.
CHRYSLER NISSAN
MARINE ENGINES
REDUCED $1000
See Us At The Colwood LEISURAMA SHOW
APRIL 6, 7 and 8
MARINER MARINE POWER
21 CADILLAC AVE. 383-6582

28' UNIFLITE SPORTSFISHER
Famous uniflite quality and excellent running gear with twin F.W.C. Chrysler 225's. Immaculate condition with full camper top and closed in bimini over fly bridge. Options include VH, CB, depth sounder, stereo, vapour detector, trim tabs, Norcold fridge, 110V shore power, H. and C. pressure water, cabin heater, H.D. batteries, downrigger, 8' dinghy, anchor winch and much more. Survey done. $29,800. 478-4357.

CAMPIONS
DOUBLE EAGLES
JOHNSON Outboards
ROADRUNNER Trailers
bob whyte marine ltd.
SALES AND SERVICE
Corner Harbour and Resthaven
656-7286 SIDNEY
OPEN EVERY DAY
9 A.M. 'TIL 6 P.M.

ALASKAN
42' Westcoast troller, Gardner diesel, fully equipped and excellent record $229,000.
EVENTIDE I
42' fibreglass freezer/troller/packer $210,000
CHALORE
38' 9 ton troller. Insulated hold. New equipment. Recent survey $105,000
36'6" 8 ton troller. Comfortable and fully equipped with separate head and galley $85,000
8 ton "A" lic. $7,000 per ton
SQUIRE & COOMBS
304 Law Chambers
Bastion Square 384-3363

HARBOUR MACHINE LTD.
CHRYSLER—VOLVO
Marine gas and diesel engines
Complete Propeller and Shaft repairs
One day service when necessary
Custom Machine and Welding work
31 Erie Street 383-6555

SALMON FISHING CHARTERS operating from Sidney, personalized service, 28' boat, minimum 3 hours. Phone Seaview Charters 658-8212.

26' TOLLYCRAFT, EXCELLENT condition with new motor, 255 hp. I/O, CB, VHF, 2 batteries, swim grid, trim tabs, etc. $29,500. 286-0479.

80 BOATS and MARINE

LANDING CRAFT Sealander
Loading craft style, work or crew boat. 4 models. 1-8 ton loads.
Sealander Marine Corp.
119 Charles St., N. Van. 929-5451

TRI-CABIN, BRITISH BUILT, 38 ft. fibreglass hull, twin 4-cylinder Ford diesels, 1-inch solid mahogany lounge and cabins. Double plumbing, separate galley, sailing dinghy on davits, many extras plus radar, $65,000. Inspect at Nanaimo Yacht Club. Please call Doug Barlow, 754-2311 days or 753-4432 eves.

AQUAGLAZE
Restores lustre to dull fibreglass. We are the Lower Vancouver Island Distributors. Dealer inquiries welcome.
MERCURY MARINE
800 Cloverdale 385-1457

SUN STAR CHARTERS
NANAIMO, B.C.
Grand Mariner 36' diesel trawler yacht available for bareboat charter to experienced skippers. Write or phone Sun Star Charters, RR#1, Site 20, Box 22, Lantzville, B.C. V0R2H0, 390-2243

Tollycraft
LUXURY OFFSHORE CRUISERS
CEDAR GROVE MARINA
656-2580

24' REINELL, COMMAND bridge, only 1 year old, 110 hours, 233 HP Merc cruiser, I/O, 110-12 volt fridge, CB radio, stereo, tape deck and other extras. Over $25,000 invested. Asking $22,400. 656-1235.

24' CLASSIC CHRIS CRAFT, MAHOGANY plank hull, 100 hours on rebuilt 327 CID engine, boat-house-kept, well-maintained, many extras. $7900. Evenings, 656-1349.

BOAT WANTED, LOOKING for power cruiser, good shape. Prefer trailerable 22-26'. Will trade my equity of $10,000 in new home in hospital area in Nanaimo. 754-6160.

FROM ANTI-FOULINGS TO chrome polishes — We have a vast array of compounds for your spring cleanup.
McQUADES MARINE SUPPLY
1252 Wharf St. 388-4343

WANT RETIRED MALE FISHING companion, some experience preferred, Tuesday and Friday 2pm-dusk, have well equipped good boat at Brentwood Bay 595-0516

IN MINT CONDITION 15 1/2' K&C Thermoglass with 50 HP Mercury motor. Thunderbolt ignition Electric start. Trailer and accessories too numerous to list. $3250. 652-2692.

END OF LINE, BARGAIN prices. Traditional Campaign Naval flush fittings. Finest quality solid brass hardware, suitable for boats and furniture. 595-8304.

7'3" FIBERGLASS DINGHY, built by Jenkins Marine. Complete with matching swim grid brackets. $300 includes oars and oarlocks. 479-6172.

36'6" 8.13 TON A LICENCE wooden comb. Fully hydraulic. Lots of gear. $86,000. Phone 338-6085 or 380 Pidcock Avenue, Courtenay, B.C. V9N 3C8.

47' TROLLER, 2 YEAR B LICENCE, 475 Chrysler motor, new deck, stays, teal, hydrolics, wiring. $45,000. Phone Salt Springs, 112-653-4272 after 7.

8 TON A LICENSE DIESEL powered 36' troller/gillnetter, 6 spool hydraulic, 3 phones 2 sounders, pilot and radar price $67,000. 923-4601 or 286-6718

74 REINELL RV1900 BOAT, 18'9", '75 Johnson 85 HP outboard, '72 Roadrunner trailer, power winch, radio, etc. $5850. 384-4575.

12' ALUMINUM SANGSTER, wide beam, good salt water boat. Also, 4 hp Johnson Weedless, used very little. Will sell separately. 477-0354.

SEA CHEST
MARINE SUPPLIES
656-2421 9732 1st St., Sidney

CALLENDER MARINE INC.
MARINE ELECTRICAL SERVICE
Sidney, B.C. 656-2525

MICHAEL'S, DEALING IN used boats, marine equipment, buy, sell, trade, 479-5611, 303 Old Island Hwy.

FOR SALE 32' BOATHOUSE IN Sidney, good condition. Phone 384-2532.

42' WOODEN WEST COAST Troller, "Mystic Isle", 10 ton A licence. Phone after 5pm 112-753-8971

WANTED; 24-36' ALUMINUM skiff with C License, preferrably with trailer and outboard motor, phone 652-2664.

FOR SALE BY OWNER, F/V "Pacific Wind", fully equipped 41' freezer/troller, built 1977, 10 ton "A" lic. 478-1902.

1974 20' BAYLINER, E-Z LOAD trailer, 302 V/8 190 HP, fully loaded, new camper back, sleeps 4. 478-6740 after 5:30.

14' BOAT, FIBERGLASS OVER plywood, steering and wind shield, good shape $150. offers, must sell by weekend. 479-3479.

1ST CLASS FISHING VESSELS for sale, for information on any boat in the fleet, call Ray Mason, 479-8822.

DINGHY OR PRAM, MARINE plywood with oars, never used, 7' X 4', $150 or will swap for good CB set. 592-4867.

NEW 36' DIESEL GLEN-L DESIGN cruiser. Fully equipped with shower, microwave, etc. $65,000. Squire & Coombs, 384-3363.

COME IN AND MEET WAYNE Dunsmuir, manager Bosuns Locker Ltd, 580 Johnson St, 386-1308.

318 MARINE CHRYSLER ENGINE, fresh water cooled, 1.5 to 1 reduction gear, for sale, A-1 shape, Phone 592-7010, Steve.

1960 25 HP MOTOR, ELECTRIC start, excellent running order, best offer over $325. 382-6851.

1977 EZ LOADER TRAILER, brakes, model A.W.T.C. 2200, G.V.W 2750 used, 3 times, $1,000. 595-3093.

50 HORSEPOWER MERC shortshaft, excellent condition All controls and tank included $575 or best offer. 656-4792.

26' BRANDLMAYR CABIN cruiser, needs painting, mechanically good, sacrificing at $1850 or best offer. 384-2680.

WANTED: EXPERIENCED fishing Partner in building large West Coast freezer troller. 386-1561.

22' FIBERFORM, 165 MERCRUISER power, fresh water cooled, trim tabs, other accessories, $7,500 firm. 656-6749.

8' SABOT SAILING DINGHY. Complete with spruce spars, oars, boat cover and tow rope. As new, $275. 382-0928, 384-7882.

1970 60 HP JOHNSON OUTBOARD motor, longshaft, remote controls. Regularly maintained. Appraised, $975. 477-3230.

26' TROJAN EXPRESS, 1968, fully equipped, recent survey, $13,500. Boat house available. 477-2776

14' CLINKER, SHELTER cabin, 9 hp inboard, includes one year moorage Oak Bay Marina. $1450. Perfect condition. 598-2271, evenings.

FULTON BOAT TRAILER, gross gvw 700 lbs. Sell or swap for E-z-y loader for camper. 386-6986.

FOR LEASE
36' Troller, 8 ton A License, fully equipped, ready to go. Ladysmith 245-2696.

16'6" FIBERGLASS BOAT, TILT boom trailer, 85 HP Merc, extremely low hours. $2500 or offers. 479-5184 or 385-4800

80 BOATS and MARINE

GILLNET
3 near new gillnets, perfect condition, ready to go with floats, lead line. 245-2696.

14' COBRA, NEW CONDITION with 85 horse power Johnson. Many extras, good fast ski boat. Evenings 477-8692 or 598-4319.

13' FIBREGLASS BOAT AND trailer, 20 Hp Mercury, windshield and steering wheel. 592-6603.

OMC OUTBOARD PROP, 50 through 140 hp, SST stainless, 12¾ diameter, 21'' pitch. $50. 652-5756.

14' FIBREGLASS RUNABOUT, completely redone, 40 Hp rebuilt Evinrude, new tilt trailer, best offer. After 5 pm. 595-4765.

BOAT TRAILERS FOR RENT 721-5266

WANTED
''C'' licence. 383-3957.

1974 K AND C 16' 50 H.P. JOHNson, low hours, EZ Loader trailer, $3950 firm. 656-2774.

BOAT TRAILER FOR SALE, will haul up to 16' boat, offers. 642-3992.

25'6''X9'6'' BEAM WOOD LAPstrake, soft top, I/O, asking $6500. 385-8879.

22' INBOARD, CABIN NEEDS work, hull sound, $895. No power, engine available. 385-8879.

12' WOOD BOAT, TRAILER, 5½ Hp Johnson and tank. Phone after 6 pm. 598-4027.

14' KLINKER AND TRAILER, 18 HP Evinrude and tank, $650 firm. 386-9446.

27' WOODEN DIESEL BOAT for sale, great for beachcombing. 388-9181.

WANTED VALID COMMERcial ''C'' license, 112-682-3816.

24' REINELL EXPRESS, GOOD condition, lots of extras, $10,000. 595-4958.

BOAT LETTERING A SPEcialty. Phone Ken Warner, 652-2007.

1971 9.5 JOHNSON, GOOD kicker, $295. Phone Bob Jr. 5-7 pm. 595-3570.

SEAGULL FORTY PLUS OUTboard. Used about 100 hrs. $225. 656-3458.

24½' FIBERFORM EXPRESS Cruiser, very clean, many extras. 652-5798.

$150 OR BEST OFFER. 12' glass on ply boat and trailer. Phone 386-2352 after 6 pm.

14' BOAT AND TRAILER, 2 motors, $550 or best offer. 478-3952.

EXPERIENCED TROLLER deck hand available immediately. Please call Rick, 658-5458.

18' RUNABOUT, FG ON PLY, 90 hp OMC, HD trailer, $1950 as is. 592-3200

1978 9.9 JOHNSON OUTBOARD and tank, used twice, excellent, $825. 652-4980.

21' CABIN BOAT WITH 1975, 85hp Johnson, many extras. $3200 or best offer. 474-1691

AURORA II 34' C LICENCE DEIsel ex-troller. Fisherman's Wharf, Victoria.

50% OF SMALL SEINER WITH A licence, net and skiff, $89,000. 479-7555.

WANTED: 2200 LB BOAT trailer in good condition. 478-4819.

14' ALUMINUM BOAT, TRAILer and older 9 HP motor, $600. 658-8130 after 4.

1975 15' CALGLASS, 50 HP Johnson, trailer, radio, anchor, paddles, buffers, $2995. 656-3205.

WANTED: 5-GALLON DAY GAS tank, also, 8 lb. Danforth anchor. 592-0698.

35' TROLLER, ''SEA MAID'', 7 ton A, just surveyed, excellent condition. $68,000 or nearest offer. 382-6711.

1972 20 HORSEPOWER JOHNson outboard motor, good condition. $395. 479-6142.

19'6'' FIBERFORM, 140 MERC Inboard/Outboard with trailer. Offers. 478-2764.

32' CLASSIC CHRISCRAFT, double mahogany, new engine, will trade. 385-8813.

15' PLYWOOD FIBERGLASS, complete, 25 horse with trailer, $1000. 479-2664.

65 HORSEPOWER ELECTRIC Merc. with controls, tank and tach. $475. 652-5842.

12' RUNABOUT, CONTROLS, windshield and motor, excellent shape, offers. 382-1081.

18' FIBERGLASS HULL, BUILD your own boat. 656 7033. Evenings 479-6103

MV SAN PABLO, 7-TON 'A'. IN excellent condition. 4 Nets. $65,000. 985-6368.

WANTED: REASONABLE priced boat, up to 17'. What offers? 479-3313.

1976 JOHNSON 15 HP ELECTRIC start, used very little, good condition. $750. 382-4533.

18' PETERBOROUGH SEA Farer, excellent condition, new paint and varnish, $300. 656-6508.

30' STEEL TUG, 671 GMC DIEsel, tasteful accommodation, $28,000. Parksville. 248-5113.

16' LONESTAR. 1976 20 JOHNson. Tilt factory trailer. $1700. 642-5161.

14.6' FIBERGLASS BOAT, TWO outboard motors, trailer. 382-1714.

13' DAVIDSON FIBERGLASS life boat, $495 or best offer. 642-5849.

18' CARVEL BUILT CABIN, cedar planked, inboard. $600. 388-4020.

35' LOG SALVAGE TUG BOAT, steel hull, diesel, 200 Chrysler Nisson. $27,000. 478-5387.

PROPELLOR REPAIRS AND balancing. One day service. Phone 478-9307.

30X10 FT. STEEL DIVING tender, needs power, offers. 656-7149.

22' STEEL INBOARD, $1500. Phone 385-8879.

42' FREEZER TROLLER, near new. Ray Mason 479-8822.

''A'' SALMON TONAGE WANTed. Squire & Coombs. 384-3363.

''A'' LICENSE TONNAGE FOR sale. 112-682-3816.

14' GLASS OVER PLYWOOD and trailer, $250. 112-743-4189.

WANTED TO BUY BOATS THAT need repair. 388-4020.

CANVAS CANOE, $75. PHONE 652-3349.

14' CANOE, JACKETS AND paddles, $275. Phone 383-3171.

THOMPSON CANOE, 17', LIKE new. 478-4309

SLEEK 12' HYDROPLANE, EXcellent condition, $40. 479-4952.

WANTED: 3 HP LAUSON motor or inboard boat. 656-2396.

17' SKI BOAT, 150 BLACK MAX. 1831 Oak Bay Ave.

FOR MECHANICS, AD21-21 HP Albin diesel for sale. 656-3421.

26' CRUISER, A-1 CONDITION, priced to sell $10,500. 384-8860.

1970, 115HP EVINRUDE AND controls, $900. After 6pm 652-3353

9.9 JOHNSON LONG SHAFT, 25 hours, $750. 479-8158.

37' TROLLER C LICENCE
642-4898

MUST SELL 20' RUNABOUT 1975-25 Hp Johnson trailer. 479-6130.

WANTED, VALID C LICENCE.
658-5358 or 658-8793

7½ HP EVINRUDE, GOOD CONdition, offers to $375. 658-8119.

14' RUNABOUT, 35 HP MERC and trailer. 385-2700

80 BOATS and MARINE

1974 24' SEARAY SUNDANCER with or without boathouse. 384-7587.

ONE YAMAHA GAS TANK FOR sale. Phone 383-2060.

81 SAILBOATS

BRAND NEW
TANZER
SAILBOATS IN STOCK

T22 DELUXE
4 Berths, galley, dinette, head, main and jib, 6 h.p. Johnson.
SAILAWAY $12,300

T7.5 METRE (24')
Deluxe, 4 berth, galley, dinette, private head, main and jib, lifelines, 6 h.p. Johnson.
SAILAWAY $15,300

T26 DELUXE
5 Berths, galley, dinette, private head and vanity. Main and jib. Lifelines. 9.9 Johnson elec.
SAILAWAY $19,500

T8.5 METRE (28')
Deluxe, 5 berth, galley, dinette, private head and vanity. Main and jib. Lifelines, 15 h.p. Yanmar diesel.
SAILAWAY $31,000

See the Canadian designed boat that is sweeping North America. Tanzers are built in Dorion, Que.; Edenton, N. Carolina and Arlington, Washington.

bob whyte marine ltd.
SALES AND SERVICE
Corner Harbour and Resthaven
656-7286 SIDNEY
OPEN EVERY DAY
9 A.M. 'TIL 6 P.M.

READING THE NEWS??
YOU MAY AGREE
It is time to keep your options open. An Offshore Cruising Sailboat is the only Self-sufficient, Self-propelled survival capsul available. VICTORIA BOAT MART has a corner on the market because we specialize in CRUISING SAILBOATS AT PROPER PRICES. LIVEABOARD NOW, LEAVE AS YOU PLEASE. Range: unlimited, sizes from singlehanders to large family or group capacity yachts. P.S. This is also the finest form of freedom and a glorious way of life.

30' BALTIC CRUISER dsl. sloop	$24,950
31' ALGLASS PIVERMARAN, Roomy +	$14,950
31' KISMET, oilheat, aftcab	$14,950
30' ALBERG, Atomic, 5 sails	$22,750
32' TAHITI Ketch, dsl., new sails	$29,000
29' CAL deluxe, Atomic, 5 sails	$27,500
30' HUNTER Offshore, dsl., new	$34,500
34' COLUMBIA, giant liveaboard	$38,950
46' SEASTRUTTER, Cosynormous try	$42,900

And many many more ask for the list.
ON DISPLAY AT
VICTORIA BOAT MART
453 Head St. 383-3324

VICTORIA BOAT MART
Largest selection of small cruising yachts in the area.

22' CATKETCH, inbd., classic	$2,100
22' Cruising Cutter, loaded	$3,900
17½' All glass 2 berth, new	$4,900
20' Cruising Yawl, special	$5,500
20' BUCCANEER Hi speed Tri	$6,750
21' Full keel, inbd., new	$7,900
25' VENTURE inbd., loaded, trlr	$11,250
29' GURNEY 5 bth, Merc., sails	$8,900
26' RAWSON all glass, steal	$9,500
26' GRAMPION 5 bth hdrm. Just	$14,900
26' O'DAY, as new, 6 bth, Volvo	$18,500

Many more and more on the way.
ON DISPLAY AT
VICTORIA BOAT MART
453 Head St. 383-3324

Gypsy Yacht Sales
SAIL
ON DISLAY

40' Newporter Ketch	$64,900
32' KENDALL Offshore	$55,000
32' Atkin Cutter	$32,000
29' Martin Custom	$26,500
29' Pearson	$23,500
29' Martin	$24,900
27' Columbia 8.3	$31,900
27' Catalina	$17,000
25' Garden-Jespersen	$34,900

POWER

30' Pacemaker	$22,500
25' Apollo	$16,500
25' Trojan	$17,900
20' Reinell	$7,590

2270 Harbour Rd., Sidney 656-5591

NEW LISTING
ALBIN 25. Volvo diesel.
$27,900.

NATIONAL
Boat Sales Ltd.
2060 White Birch Road
Sidney, B.C.
V8L 2R1 Tel. (604) 656-3966
AND ALSO AT
False Creek, Vancouver

IRWIN 37 PLUS. VERY SPEcial opportunity to see and buy a complete inshore/offshore cruising yacht, virtually brand new with all possible options inc. H and C showers fore and aft, autopilot, VHF, Sndr, log, diesel, oil heat, luxurious accoms. to 6 in private cabins.
VICTORIA BOAT MART
453 Head St 383-3324

BRUCE ANCHORS
Proven in the North Sea
5-60 lb. now in stock.

SAILTREND
1157 Newport
592-2711

WANTED
Due to an overwhelming demand this year, we require additional good quality sail boats for charter, 26'-35'. For full details please contact Phil Pidcock, Cove Yachts (1979) 6261 Genoa Bay Rd, RR1 Duncan, B.C. V9L 1M3, phone 748-8136.

WINDWARD 850
Designed by John Simpson and built by Windward Marine in Richmond B.C. for our local conditions. Fast, roomy, beautiful and a Georgia sail. Brendan Boat Sales, 598-1543.

26' COLUMBIA, 5 SAILS INcluding spinnaker, double lifeline and pulpits, depth sounder, CB, teak cabinets, oversized rigging, 35 lb. anchor, 16' Frontiersman canoe, 4 winches and much more. Asking $13,900. Home 595-6646, work 387-6095.

VEGA 27, 1 YEAR OLD, NEW improved Mark II version of this popular quality built Swedish fiberlass sloop. Diesel auxilary, well equipped and immaculate. Replacement cost prohibitive. Must sell reasonable offers. 652-3520.

$28,500. SUPER CLASSIC OFFshore cruising sloop. Copenhagen built to Harrison Butler ''Sinha'' design. 31'x8'8''x5' Kalmar on oak and teak. Sadd diesel and much more. Must sell, bought larger. 112-339-4216

O'DAY 27, 15 HP OUTBOARD, depthsounder, CB, propane stove oven, 3 sails, dinghy, comfortable vessel. Offers. 922-3630 (West Van) or 923-6767 (Campbell River).

26' FIBERGLASS RACER Cruiser, nearly new generator model outboard, dodger, cockpit canopy cover, force 10 heater, Gimballed stove, good sails including spinnaker. 656-4331.

15' FIBERGLASS SKOOKUM sailboat in excellent condition. Complete with sails, stainless rigging and as new (30 hours) ...

81 SAILBOATS

VICTORIA HONDA
OUTBOARDS for the sailor
7½ hp and 9.9 hp in stock
2851 Douglas 386-8364

ERICSON YACHTS
Anglers' Anchorage Marina
933 Marchant, Brentwood Bay
652-3531

37' F.C. CUTTER, BUILT, maintained by owner—shipwright. Beautiful teak interior. Fully equipped, ready to go. $58,000. 112—757-9327.

ATALINA 27, FIRST CLASS condition, ready for racing or cruising, 15 hp electric start, many top quality extras. 477-4801.

CORONADO 25, 3 FORE SAILS, enclosed head, CB, depth sounder, 6 HP O/B, clean and ready for cruising. $11,900. 477-6838.

VIVACITY MODEL 650 FIberglass sloop, sleeps 4-5, galley, head, pulpits, extra sails, all extras included, $9800. Will consider trade. 384-9883.

34' KETCH, 10 YEARS OLD, good value, ideal for family cruising and fishing. Ferymann diesel, moorage available. Surveyed. 477-4337.

SEA CHEST
MARINE SUPPLIES
656-2421 9732 1st St., Sidney

MUST SELL BY WEEKEND
AMF Alcort 16' day sailer with trailer and 4hp mower. Excellent condition. 479-8506.

BEAUTIFUL 48-FOOT STEEL sailing ketch hull for sale. $45,000 or will consider trade. 856-4997 eves. 271-1343 days.

COLUMBIA 22, 4 SAILS, DINghy, 11hp O/B, moored at G dock, Bosun's. Asking $8000. Evenings 652-4388

SWAP. WISH TO TRADE EXcellent Catalina 27 (OB) for Cal 25 or similar plus cash. 656-6139 evenings.

AMERICAN CAL 29, NEW SPINnaker and rigging, completely equipped, excellent condition. 382-9082.

COME IN AND MEET WAYNE Dunsmuir, manager Bosuns Locker Ltd, 580 Johnson St, 386-1308.

VIKING 28 C AND C DESIGNED, racer-cruiser. Excellent condition, 8 sails, make an offer on $16,500. 384-7965 or 479-2803.

26' TRIMARAN, 3 SAILS, STAINless rigging, 9.8 hp Merc, sleeps 3-5. Stove, well equipped, moving must sell $5000 offers. 658-5883.

CROWN 23, NEW SAILS, O/B, completely equipped. Track record excellent as racer-cruiser. Needs only a discerning skipper. $11,500. 477-8184.

26' THUNDERBIRD, EXCELlent condition includes dinghy and full boat cover. $6250 or best offer. 384-6710.

CAL-T/2, 1975 27' ½-TONNER, like new, fully-equipped for racing and cruising, six sails, Volvo inboard. 656-3159.

26' THUNDERBIRD, 2 SUITS OF sails, measured, tape deck, good condition, offers on $6,500. 592-0026.

14' ENTERPRISE SAILBOAT, fiberglass hull, dacron sails, aluminum spars. Excellent condition, $1500. Call 479-0480.

CAL 28, DIESEL SPINNAKER fully equipped, offers on $20,000. 746-6280.

24' HILLYARD SLOOP, 1938 fully restored, ready to cruise, offers to $14,500. 112-746-7656.

45' FERRO CEMENT CATCH, live aboard ready to sail. 748-2902.

36' PRO-BUILT LIVE-ABOARD Cruising Tri, SS rig, diesel. Asking $18,500. Phone 384-8355.

CORONADO 25, EXCELLENT condition, jib and main, 9.9 outboard, dinghy, $11,000. 477-4006.

1974 LEISURE 17, TWIN KEEL, fiberglass sloop, new 9.9 outboard. 474-1801, 595-3904.

HOOD FURLING GEAR WITH sail, used 3 times, on 29' boat. 598-8458.

23' CUB, HEAD, STOVE, OAK Bay moorage, $5500. Excellent condition, 386-1992.

WANTED TO RENT INFLATable life raft for Swiftsure. 477-4309.

26' THUNDERBIRD SAILBOAT, good condition, asking $5900. 656-3610.

LIFE RAFT, 4 MAN, AVON, cannister, $1100. Box 2212, Sidney B.C. V8L3W6.

14' SAILBOAT, NEEDS WORK, with trailer. $125. 477-8403, Gordon.

SAN JUAN 24, IN EXCELLENT condition, ready for racing and cruising. 388-4844.

CROWN 23, EXCELLENT CONdition. 383-0880 after 5.

23' PACESHIP, EXCELLENT condition. 382-7678, after 5.

16' HOBIE CAT, AS NEW, BEST offer. 658-8361.

37' STEEL LIVE-ABOARD, $52,900. Phone after 5, 656-4997.

83 AIRCRAFT

1967 CESSNA 185 E, ON 2960 EDO floats, Phone Dan at 656-6203.

92 SPORTING GOODS

INTERNATIONAL KNIVES

International Knives
PRESENTS!
TWO STORES — SIDE BY SIDE
BOTH UNDER ONE ROOF
1. Specialty Knife Shop!
574 Yates St. 383-2422
Knives — Scissors — Sharpening Devices — Military Surplus — Books — Collectors Items — Much, Much More
2. Specialty Gun Shop!
576 Yates St. 383-2422
(Across from the Post Office)
For all your
Shooting and Hunting
Needs

Robinson's
1929-1979
50th ANNIVERSARY
Leading The Way
Check Our Prices
Rifles — Rem. 308 Mohawk, $199; Win. N/W Terr., $475; Husqvarna 8mm Sporter, $249; Husq. S/Shot 32, $89; Savage 270 4x, $274; BSA 308 4x, $399; Rem. 25/06 3x9, $399; H + R 45/70 SS, $129; Browning 30/06 auto 3x9, $399.
Hunting — Fishing — Camping
Shotguns — Rem. 12G Pump, $189; Win. Mod. 12 Pump 12G, $399; Rem. 20G auto skeet, $369; Stevens 12G dble, $159; Win. Mod. 50 12G auto, $249; Mossberg 12G pump, $134.
CHECK AND COMPARE
VANCOUVER ISLAND'S
LARGEST SELECTION
Free 1 Yr. Layaway Plan.
1307 Broad St. 385-3429

LEFT HAND 30-06 SAVAGE wide angle 4X banner. 2 boxes ammo. All new. #350. 384-0315.

FRAME AND PACK USED once. Bergans Alpinist. New $140, asking $110. 642-5609.

CROSSMAN PELLET BB GUN with scope. $50. 478-9252.

92 SPORTING GOODS

FRANK WHITE'S SCUBA SHOP
832 Fisgard 385-4713
The most COMPREHENSIVE course available!! Enjoy your learning experience knowing you're being taught by the oldest professional instruction organization in Western Canada.
6 Classroom — 6 Pool
7 Ocean Dives
Next Course Starts April 23

PLAY-MOR
RECREATIONS LTD.
Billiard Tables, Shuffleboards
Cues and Accessories
!Special-Foosball-Special!
Games Room Lights
517 KELVIN 384-3332

RIMPAC DIVERS Ltd.
Enroll now on a scuba diving course starting April 30. It is a fun course. Diving with Rimpac ''Rimpac the leader in diver education'' 9818 5th St., Sidney 656-6313.

PARKER HALE ENFIELD mussle loading black powder rifle complete, with bullet mold and all accessories, 384-9883.

SET WILSON 1200 GOLF CLUBS, 1-3-4-5 woods, 2-9 irons, bag with tubes and covers, like new. $350. 382-8266.

210LB WEIGHT SET WITH bench and weight belt, $170. 478-9252.

93 CAMERAS, SUPPLIES and PHOTO FINISHING

OLYMPUS OM
CAMERAS
AND ACCESSORIES
IN STOCK NOW

Olympus OM-1 (Chrome) w/f/1.8 Lens	$339.00
Olympus OM-1 (Chrome) w/f/1.4 Lens	$379.00
Olympus OM-2 (Chrome) w/f/1.8 Lens	$459.00
Olympus OM-2 (Chrome) w/f/1.4 Lens	$499.00
Olympus OM-2 (Black) w/f/1.8 Lens	$489.00
Olympus OM-2 (Black) w/f//1.4 Lens	$529.00

LENSES FOR
OLYMPUS OM
CAMERAS

24mm f/2.8 Zuiko w/case	$277.43
24mm f/2.0 Vivitar (compact)	$184.76
28mm f/2.0 Zuiko w/case	$409.10
28mm f/3.5 Zuiko w/case	$212.73
28mm f/2.0 Vivitar (compact)	$172.95
28mm f/2.8 Soligor (compact) w/case	$149.00
28mm f/2.5 Vivitar	$119.00
35mm f/2.8 Zuiko w/case	$170.50
35mm f/2.8 Vivitar (used)	$90.00
55mm f/2.8 Vivitar Macro 1:1	$199.00
135mm f/2.8 Zuiko w/case	$220.00
135mm f/3.5 Zuiko (used) w/case	$129.00
200mm f/5.0 Zuiko w/case	$203.00
400mm f/5.6 Vivitar Auto	$290.00
35mm-70mm f/3.6 Zuiko Zoom w/case	$449.00
85mm-250mm f/5 Zuiko Zoom w/case	$599.00
80mm-200mm f/4.5 Vivitar 'One Touch' Zoom	$268.97
75-205mm f/3.8 Vivitar Close Focusing Zoom	$315.00
100-200mm f/4 Vivitar Close Focusing Zoom	$309.00
2X Vivitar Tele Converter	$45.95
2X Vivitar Matched Multiplier for 70-150mm Zoom	$74.00

MISCELLANEOUS
ACCESSORIES

Olympus Quick Auto 310 Flash	$143.00
Bounce Grip for Quick Auto 310	$135.00
TTL Cord 0.6m	$19.30
Synchro Cord 0.6m	$10.25
Accessory Shoe OM-1	$11.30
Accessory Shoe OM-2	$14.45
Extension Tube 14	$29.75
Extension Tube 7	$22.67
Data Back	$89.37
Pen F Adapter for using OM lenses on Pen F	$30.00

bill's photo supply
DOWNTOWN at
1672 Douglas
383-7443
LANGFORD at
800 Goldstream
478-2712
2047 Oak Bay Ave.
592-3122

THIS WEEK
Featuring
Big, darkroom sale in our Langford store, 800 Goldstream Ave. Enlargers, chemicals, paper and equipment. Discounts between 10 and 50% on current stock. Stop by and talk to our suburban experts or phone 478-2712.

WEDDING PHOTOGRAPHERS dream: Mamiya M645 with pistol grip, speed focusing ring, prism head, 80mm 2.8 lens, 55mm 2.8 lens, 150mm 4.0 lens. All for $1200 or offers. Also: rapid Omega 100, perfect format, 2¼x2¾ with pistol grip, two backs, 90mm 3.5 lens, 58mm 5.8 lens with viewing prism. Only $700, offers. Braun F900 professional flash, nicad battery pack, $250. Offers. Call Chuck. 383-7947 after 5.

city photo
1227 Gov't.
385-5633
We buy, sell, trade and consign used equipment. Top dollar given on collectable items.

ONE SEARS SUPER 8 MOVIE camera, $125. One Bell and Howell movie Super 8 projector, $60. 743-9869.

PROJECTOR SCREEN, KODAK bellows type, collectors item, 2 small cameras. 598-2884.

WANTED: PENTAX CAMERA, lenses and accessories. 383-2028.

96 RANGES, STOVES and FURNACES

GOOD LOOKING OLD OIL stove for heating and cooking includes flue pipes, tank and stand. In excellent condition, $90 or offers. 595-2568.

MOFFAT 30'' RANGE, WHITE, rotisserie, continuous clean oven, excellent condition, $175. Available April 23rd, 598-4364.

ALMOST NEW 30'' HARVEST gold electric stove. $200. Days 388-7341, evenings 721-3746.

45 GALLON OIL TANK, STAND and furnace: $30 complete. 388-6229

30'' MCCLARY EASY RANGE, 10 years old, $85. 479-1942.

TWO ANTIQUE POT BELLY stoves, $150 each. 479-8158.

30'' MCCLARY RANGE, $60. 383-4592.

97 FURNITURE

LUNDS . . .
Buy or Sell
Your Furniture
At Auction
386-3308

HANDCRAFTED SOLID WOOD furniture. Trestle or pedestal tables etc. by our retired Swiss Cabinetmaker; custom or do-it-yourself and save. Special Memberships TOOLS 'N' SPACE Hobby Woodworking. 338 Catherine 383-9600.

LOVESEAT IN GOOD CONDItion. Phone 385-3879.

97 FURNITURE

TRADE-IN
TIME
MATTRESSES
$25 on your old mattress
$25 on your box spring
WHEN YOU
PURCHASE A
Spring filled or
foam rubber
MATTRESS and
BOX SPRING

3'3'' size, each piece	$169
Regular size, each piece	$189
Queen size, each piece	$219
King size, each piece	$289

Latex Rubber
The mattress that gives even support to all parts of the body, truly the most comfortable mattress of all.
MATTRESS and
BOX SPRINGS

3'3'' size, each piece	$199
Regular size, each piece	$249
Queen size, each piece	$289
King size, each piece	$399

IMMEDIATE DELIVERY
open Fridays til 9 p.m.
EASY CREDIT terms available
Gregg Furniture
''The quality furniture store — where you can see how it's made''
2300 DOUGLAS 388-7365

ECHO FURNITURE DOES sell for less. Chesterfields from $288; china cabinet, $59; bookshelf, $59; nite tables, $28; dresser and mirror, $69; desks, $79. Plus a storefull of furniture clearouts. Echo Furniture, 704 View St. 384-2214.

WALNUT CHINA CABINET $225; 4 pc walnut vanity suite $299.50; walnut hall table $75; walnut gateleg table $150. Mel's Bargains, 3460 Quadra, 384-3152. Chargex and Mastercharge available.

READY-TO-ASSEMBLE PINE furniture, dining room, living room, bedroom, wall shelf units and accessories. Come browse at Monastery Furniture, 942 Fort St. 383-2431.

WARDROBE, WOOD CONstruction, 2 full length mirrors on doors, $100. One piece china cabinet, 2 glass doors and 2 drawers, maple finish, $150. Both in good condition. 386-7491.

ELEGANT DINING ROOM suite, dark stained solid mahogany, 8 chairs, sideboard, table extends to 6'6'', all matching colonial style in new condition. Only $2900. 474-1720.

COLONIAL COUCH AND swivel rocker, dark brown acrylic velvet, $850. 383-8265 after 5 pm. weekdays, anytime on weekends.

CHESTERFIELD AND CHAIR, $150. Arborite kitchen table and 4 matching chairs, $85. Also single bed, $75. All in good condition. 388-9228.

BEDROOM SUITE, 2 SINGLES, dresser, vanity and bench, 1940's style, excellent condition. 385-6152 after 6pm.

FANTASTIC KING SIZE WAterbed with book headcase, only 8 months old. $1400 new. Will sacrifice. 383-8551 pager 642.

ALL STEEL, 4 DRAWER LATeral filing cabinet, Capri steno desk, 60 X 30, steno chair. Phone after 5. 479-6226.

BRAND NEW 4-PIECE DRESSer and 9-piece dresser with mirror, headboard with double mattress. $250. 478-5375 after 4.

MOVING, MUST SELL HOUSEhold furniture and appliances. 3018 Blackwood Street North of Hillside close to Summit.

FRENCH PROVINCIAL CHESterfield and chair, green brocade, good condition, U-haul. Asking $230. 477-3330.

SOLID PINE 6 DRAWER dresser with plate glass mirror, $200, handcrafted, pine round table, $275. 598-4378.

SIMMONS BEAUTY REST LUXery twin size mattress and box spring with metal frame. Like new. $275. 477-9818 after 9am

MATCHING SOFA AND LOVEseat. Chromed aluminum tubular frame with foam cushions. Like new. $400. 386-6827, after 5.

CUSTOM BEDS, CAPTAINS, $120, mates, $115, mates bunks, $150. 479-7400

HIDE-A-BEDS IN GOOD CONdition, $175-$200. See at the Oxford Castle Inn, 133 Gorge East.

HEADBOARDS FOR TWIN beds, maple, free standing, traditional, $160. 477-3453.

1928 DINING ROOM SUITE, buffet, 5 chairs, carver chair and table. 385-7808, 477-0917 after 5.

TWO DANISH CUSHIONED arm chairs in excellent condition, best offer. 477-2179.

RESTFUL SIMMONS SINGLE mattress, boxspring, frame and bookcase headboard. 385-8908 between 6-9 pm.

QUALITY DARK TEAK DINING room suite, cane chairs, excellent condition, $895. 479-1810.

DOUBLE BED FOR SALE, good condition, wood headboard, offers. 479-5045

5-PIECE ANTIQUE BEDROOM suite, good condition, phone 477-2106.

SELLING TEAK DINING table and 6 chairs, $350. Teak bookcase, $85. 477-7863

ATTRACTIVE OLD MAHOGany wardrobe with full oval mirror. $175. 385-3967

6' CHESTERFIELD AND chair, nylon covering, excellent condition, $80. Phone 385-7076.

RECLINER, BLACK; DRESSer; dining table and 4 chairs. 383-8692.

LOVELY ANTIQUE OAK SIDEboard, beautiful condition, $400. 479-6936.

OFF WHITE CHESTERFIELD, excellent condition, $125. 658-8001.

OAK TWIN BEDS, DRESSER, rocker, wash stand, desk. 478-2063.

SOLID OAK GATE LEG TABLE with chairs, $600. 656-7034.

SOFA, CHAIR AND PINE DESK. 477-5601 after 4:30 pm.

AVOCADO VINYL SOFA BED IN excellent condition, $50. 478-6684.

EASY CHAIR, OAK, WELL constructed, $35. Phone 385-3130.

2 PIECE CHESTERFIELD suite, wine-colored, $75. 382-5022

KITCHEN TABLE $10, DINING table $35. 388-5310.

98 TV. STEREO, RADIO SALES and SERVICE

5 YEAR
WARRANTY
1979 20''
ELECTROHOME
COLOR TV
RENT TO OWN
AS LOW AS $22 per month.
NOTE: Rent to own available for any size, any make.
ALSO — we rent color TVs $25 per month — $10 delivery.
CITY CENTRE TV
OPEN 10 A.M.-9 P.M.
6 DAYS A WEEK
477-6971
Next to K-Mart in the Mall

98 TV. STEREO, RADIO SALES and SERVICE

Tillicum Furniture
Hillside Shopping Centre
GIGANTIC TV
CLEARANCE
ELECTROHOME
3-Yrs. Parts
And Labour Warranty

	REG	SALE
14'' Belair		$ 429
20'' Dover		$ 579
20'' Selkirk	$ 679	$ 599
20'' Diplomat remote	$ 949	$ 829
20'' Exec mid band	$ 899	$ 799
26'' Walnut cabinet	$ 899	$ 799
26'' Colonial maple	$1129	$ 995
26'' French Prov	$1129	$ 995

HITACHI
3-Yrs. Parts and Labour,
5-Yr. Transistor
Warranty

13'' Portable	$ 479	$ 399
16'' Remote mid band	$ 779	$ 699
20'' Table model	$ 699	$ 599
20'' Remote mid band	$ 879	$ 719
20'' Remote mid band	$1199	$ 988
26'' Oak cabinet	$ 929	$ 829
26'' Walnut cabinet	$ 929	$ 829
26'' Oak cabinet	$ 999	$ 899
26'' Oak mid band	$1249	$ 995
26'' Remote mid band	$1299	$1099
26'' Remote mid band	$1299	$1069
26'' Colonial remote	$1395	$1249

Tillicum Furniture
Hillside Shopping Centre
595-3331

WE RENT
Stereos
MONTH TO MONTH
• microwave • color TV • stereo
homark
• rentals • service • sales
''Home of the $10 service call''
381-5622
27 W. Burnside
10-9 P.M. 6 DAYS A WEEK
Rent to own also available

$10.
Homark now features the $10. in-home service call for stereo and televisions. Call 381-5622
Homark Sales Ltd.

HELP
Too many color TVs taken in trade. Come in—make an offer. CITY CENTRE TV, next to K-Mart in the mall, open 10-9 p.m. 6 days a week.

CASH
Used colour TV's needed desperately for resale — We buy for cash. Call 381-5622 for estimate. Homark Sales Ltd.

AUDIOVOX
See the ULTIMATE in
car stereo at
B.C. SOUND & RADIO SERVICE
931 FORT 383-4731

ACADIA ELECTRONICS
STEREO EQUIPMENT
RESTORATIONS
MAINTENANCE
384-3412
FOR APPOINTMENT

DELUXE REALISTIC 40 CHANnel CB and 64 wave antenna, both near new $350. Also 6 channel, 5 watt portable CB with crystals $85. Magnetic mount antenna $25. 592-4590.

19'' G.E. COLOUR TV. GOOD working order. 90-Day warranty, $169.95.
ATLAS STEREO AND TV
763 Fort St. 385-2712

MUST SELL. QUASAR 12'' COlour TV, 4 months old, asking $225; also pair of Prolinear Stage four speakers, $50. 383-9774 between 8-9 pm.

EXCELLENT CONDITION, color TV, $150. Black & White, $45. With guarantee, 383-8774, 382-1234

SANSUI AMP, 110 WATTS PER channel, Pioneer turntable, Spectrum speakers, $1000. Moving must sell. Evenings 642-5362

26'' ZENITH REMOTE CONtrol, Chromocolour Space Command, 5 years. $450. 477-8615 after 5.

NEAR NEW AKAI 1020 RECEIVer, Akai AP-001C turntable, Pioneer speakers, CF-500G, $750 or offers. 652-4128.

ZENITH CONSOLE CABINET, solid state color tv, excellent condition. 382-5022

$3000 NEW. SPECTRO ACCOUStics, amp, pre-amp and equilizer, Altec speakers, Empire turntable. Like new, $2200. 642-5609.

PIONEER PL510A DIRECT drive turntable with cartridge, excellent condition, $200. 479-5250.

USED COLOUR TV'S $95. AND up. ELECTRON TV, 100 Burnside Rd. W. 383-5432.

I WILL COME TO ANY Greater Victoria home. For $10 TV service call Jim, 381-5622.

SPEAKERS: UNITRON MONItor II. Excellent condition, $100 pair. 382-5566 evenings.

LLOYDS STEREO SYSTEM. Black and white 19'' portable tv, $100. 478-5117.

REVOX A77 REEL TO REEL tape-deck, $625 or offers. 383-2755.

FLEETWOOD STEREO IN good working order, $25. 384-3621.

48' ANTENNA TOWER, 280' cable, rotor and Moonraker-4, C.B. antenna. 477-9436.

VIKING 26'' CONSOLE
Color tv, excellent condition. 477-3884.

CB, 40 CHANNEL, SIDE-BAND with mobile ant. $225. Miscellaneous equipment. 385-4883

EXCELLENT DEAL ON HIGH quality stereo equipment. Rick, 383-8329.

26'' ZENITH CHROMACOLOUR console TV set, in excellent condition, $275 or offers, 385-7278.

BASE CB STATION, 40 CHANnel, SSB and all accessories. $350 or best offer. 478-1976 after 4pm

MARANTZ DIRECT DRIVE turntable, SME arm, Decca cartridge, all perfect, $295. 595-7907.

DUAL 601, DYNACO AMP, 60 w/per, Tannoy speakers, $1,000. 479-5909.

BRAND NEW SANSUI SC3110 cassette deck, $734 new. $500 plus extras. Need cash. 388-7579.

20'' COLORED TV, BEST offer. Excellent condition. 656-1573.

REALISTIC AMP, BRAND new. $200. Evenings 642-5362

FOUR TEAK FINISH SPEAKER cabinets. Best offer. 479-9451 after 6

99 GROCERIES, MEAT and PRODUCE

POTATOES, $2 PER 100 LB sack. Michell 3015 Island View Rd.

99 GROCERIES, MEAT and PRODUCE

North Douglas
Delicatessen

New Zealand Edam	1.69 lb.
New Zealand Gouda	1.69 lb.
Canadian Mozzarella	1.69 lb.
N. Zealand White Cheddar	1.89 lb.
Cooked Imported Ham	2.59 lb.
Salami & Hot Pepperoni	1.59 lb.

Game and Seafood
Specials
Open Tue.-Sun. Closed Monday
3891 Douglas 479-1827

WILLIAMS
QUALITY MEATS 795 FORT ST.
384-0525 — 384-0526
GRADE ''A'' FREEZER BEEF
Sides $1.59 Hinds $1.79
Full Baron $1.79
Cut—Wrapped—Frozen
Price per pound increases due to trim, etc.
Chargex Accepted

ALBERTA GRAIN FED BEEF, information phone Bob. 478-3374 or 478-3424.

100 MISCELLANEOUS FOR SALE

DO YOU WANT
QUALITY AT
Affordable Prices?
—Furniture—
—Appliances—
—Televisions—
BEFORE YOU BUY ANYWHERE AT ANY PRICE—BETTER CHECK US OUT!
FLEXIBLE TERMS TO SUIT YOUR BUDGET
OPEN 7 DAYS
It's worth a drive to
COLWOOD-LANGFORD
Furnitureland
1610 Island Hwy.
(Farmers Market)
Tel. 478-1921

Speed Queen
Auto Washers—Dryers
Stainless Steel Tub
Lifetime Guarantee
Microwave Ovens
Gibson
Refrigerators—Ranges
Dishwashers
The best guarantees in the industry
Affordable Prices
Flexible Terms
Open 7 Days
It's worth a drive to
1610 Island Hwy.
(Farmers Market)
Tel. 478-1921
COLWOOD-LANGFORD
Furnitureland

G.E. 13 CU. MANUAL DEFROST $150; Danby 10 cu. white $128; Viking apt. size dryer $99.95; 3 pce. coffee table set $278; Maple lamp table with drawer $48; 4 drawer chest $79.95; Vinyl loveseat hideabed, in excellent condition $269.95. 39'' Waterbed, complete with frame $149.95; Floral highback hideabed with matching chair, 100% nylon, 312 coil spring mattress, 4 mos. old $649.95; Maytag 110-volt dryer only, in avocado, $139.95; Kenmore washer and spin dryer, $129.95; Brown plaid sofa, only $258; 3-pc. sectional with corner table, $299.95; plus many other sofas and davenports from $30-$399. Occasional chairs, rockers, recliners and loveseats from $25 to $139.95; oak office desk and chair, $369.95; NCR cash register, in excellent condition, $295; Zenith Solid State console colour TV, approx. 1 yr. old, $349.95.

The Traders
388-6264 715 Finlayson
Open nights 'til 9 p.m.
Sat. 'til 6, Sun., 12-5.

AUCTION
TUES., APRIL 11, 7 P.M.
Preview Sat. 10 a.m.-3 p.m.
Mon. 9 a.m.-5 p.m.
Tues. 9 a.m.-Saletime
NEAR NEW Q/S pine bedroom suite. Cost over $1400 OFFERS
NEAR NEW high-back sofa suite. Cost over $700 OFFERS
EMBROIDERED Linen tablecloth and napkins. Cost over $900 OFFERS
USED Sherlock-Manning piano, London, Canada OFFERS
Over 700 lots in 2 sessions. Sofa Suites, Bedroom Suites, Hide-a-Beds, Dinettes, etc.
LUNDS
926 Fort St. 386-3308

KILSHAWS
Auctioneers Ltd.
FOR SALES
OR
CASH
GUARANTEED
APPRAISALS
384-6441

HIDE-A-BEDS, GOLD NAUGAhyde clean, $125. Large older green fabric, $55. Brown flip flop, $50. Modern brown and white wool plaid sleeper, as new, $165. Chesterfield suites. Spanish colonial gold pattern velour with exposed wood, excellent condition, $275. Gold and brown brocade, well built, $150. Green brocade long settee and chair, $165. Orange and black with wooden arms, $65. Collectors. Large travelling trunk, $40. Walnut veneer dresser buffet with drawers and cupboards, $140. Old oak office desks, $250-$325. Modern simulated walnut desk with typists runoff, $210. Oak steno chair, $50. Metal, $25. Black steel fireplace and chimney, $75. Viking coppertone electric range, 30 day guarantee, $95. Many other items. Chargex and Mastercharge ...

100 MISCELLANEOUS FOR SALE

WE RENT
Microwave Ovens
MONTH TO MONTH
• microwave • color TV • stereo
homark
• rentals • service • sales
''Home of the $10 service call''
381-5622
Rent to own also available

WESTINGHOUSE: TWO SPEED Heavy Duty Washer and Matching Dryer In Harvest Gold $299.50

WESTINGHOUSE: 19 Cu. Ft. Frost Free Side by Side Refrigerator-Freezer. Harvest Gold $399.50

WESTINGHOUSE: 30'' Electric Range With Self Cleaning Oven, with Rotisserie Top of the line model Harvest Gold $299.50

WESTINGHOUSE: DeLuxe Dishwasher Under Counter Model Harvest Gold $249.50

For Sale By Private Party. For Complete Details Phone 388-9842.

Vacuum Cleaners
Nearly new and reconditioned from $25.00 guaranteed. Current models always available: Compact, Electrolux, Filter Queen, Kirby, Hoover, Sears-Kenmore, Eureka, Lewyt, G.E. etc. Power nozzles adapted to any machine. Repairs every brand. Trades welcome. Top of line Built-ins $325.
Mister Sweeper, 906 Esquimalt Road (at Head), Colwood Corners Mall next to Highway Supermarket. 386-3717, 474-1011.

FINEST
ANTIQUE FAIR
Vancouver Island Antique and Collectables. Present their spectacular
3RD. ANNUAL SPRING FAIR
April 6th, 7th and 8th
Fri. 6 p.m.-10 p.m.
Sat. 10 a.m.-10 p.m.
Sun. 10 a.m.-4 p.m.
Esquimalt Sports Centre
(Curling Rink)
1151 Esquimalt Road, Victoria
Over 50 dealers
from Canada and U.S.A.
Admission: $1.00

BARBECUE; SCHOOL CLOCK; round picnic tables; kitchen table, 4 chairs; rowing machine, exercise bench, weight lifting equipment; ladies bike; Bonnet hairdryer; used shower stall, toilet bowl, wash basin; stereo, record player; vacuum cleaner; juice extractor; loveseat; bedroom, living room and dining room drapes; coal and wood burner; fireplace tools; garden tools; sewing machine. Garage Sale, Bargains Galore. Sun. and evenings, 587 Oliver St. 598-4867.

BUILDING A CABIN? HOW about this. Safety vent gas wall heater $45. 2x4' 60,000 BTU, gas furnace, $120. 42'' Youngstown sink unit with drainboard and cupboards $25. 12 gal. Elco hot water tank $50. 12 gal. John Wood hot water tank $50. 4' high oil space heater $25. 21x32'' pilot shower cabinet with faucets $65. Misc. sinks and bathroom basins, airplane seat, individual controls, 3 seats, offers. 15 gals. hydraulic fluid, 382-8644 or 382-7741.

GF STEPTOE AND SON
CO LTD
434 KINGSTON ST
(Near Parliament Bldgs)
Wish to announce that due to increased business, there will be no spring sale or other gimmicks at their store. Our prices on used and refurbished furniture and office equipment are, we believe, without competition in the Victoria area. Come in and see for yourself or call 383-1689. Dealers welcome.

FACTORY OUTLET CLEARance of last years Sunbeam reconditioned and demonstrator electric lawnmowers, all products have full new appliance one year gaurantee. We also have a few good values on reconditioned, Mixmasters with Dough hooks, the new food processor, fry pans, self-cleaning irons, slow cookers, can openers and toasters. Sunbeam Appliance Co, 912 Pandora Ave, 383-8543.

Wosk's
WE TAKE TRADES
1810 STORE 385-8781

MAKE YOUR OWN FURNIture or other wood projects and save lots of $$. All-hand and power tools provided. Shop 3600 sq. ft. Helpful advise given. Custom orders also taken. Still enrolling at Special low cost membership rates.
TOOLS 'N SPACE
The hobby woodworking centre. 338 Catherine (at Esquimalt Rd.), 383-9600.

RESTAURANT SALE
10' X 5' L-shaped portable bar, tudor style with oak top. Accessories included. Whirlpool ice machine, 134 lb per day, 2 years old, list new $2163 asking $1000. Hobart dishwasher with booster, $1000, 24'' X 24'' new bar tables, 5' long deli-cooler, black and chrome chairs, $7 - $15. 2 burner coffee machine. 381-5926 after 11 am.

MOVING-HUGE GARAGE Sale, Saturday and Sunday 9 am till dark, 771 Haliburton Rd, Cordova Bay, 658-8451. Household articles, china, baby items, ladies and mens jewellery, king size blankets and bedspread, oak plant table, old mirrors, pine drawers, 6' desk, old manual sewing machine, excellent condition 1935 Wedgewood gas range, plus many many more items.

GOOD SELECTION OF QUALity used appliances ready for sale. All our washers, dryers, stoves, fridges and dishwashers are torn down and reconditioned before being sold. All machines warranteed. In business locally over 7 years. Peter's Appliance Repairs, N.E. corner Trans Canada and Millstream. Open 7 days.

SUPER GARAGE SALE, SATurday, Sunday, 7th and 8th, 26'' Admiral colour TV, $175. 2 Black and white TV's, Cyclos oil furnace, CSR5 short wave receiver, double bed, some furniture, tires and rims, bathroom sink, old dolls, books, china and old silver. Lots of miscellaneous items. 550 Snelling St (Near Carey and Kenneth) 479-3938.

GARAGE SALE DELUXE, tools, water pumps, wire cable, snatch blocks, rope blocks and tackle, new 4'' jointer, ½ hp electric motor, 3 hp Briggs, Roneo duplicator, counter invoice machine, DE pool filter, Homelite 922 chain saw with Alaskan Mill and jig and misc. items. Saturday and Sunday from 9am-5pm, 1551 Rockland Ave.

KITCHEN AID
DISHWASHERS
BUILT-INS, PORTABLES
BUILDERS APPLIANCES
KENYON SALES
386-1214
24-HOUR SERVICE

REBUILT VACUUMS
From $20. Guaranteed, all models, Electrolux, Filter Queen, compact Hoover, Eureka, Kenmore and more. Trade-ins welcome.
ALL VICTORIA VACUUMS LTD
2805 Cedar Hill Rd.
595-2622, 9-6 (6 days wk)

GARAGE SALE, SATURDAY and Sunday all day. 8 kilowatt sauna, single bed, 1962 pickup truck, small table and two chairs, 10-speed bike, fireplace screen, tandem bike no wheels, many more misc. items. 588 Heatherly Road across from Hatley Park Shopping Centre, Colwood. 478-8258.

KITCHEN TABLE AND chairs, sofa bed, dresser. 595-4457 after 5.

100 MISCELLANEOUS FOR SALE

COMPLETE CENTRAL VAcuum cleaning system. Large motor, hose, tools & all material etc. to cover 2500 sq ft home.
$395
Professional installation in almost any finished home. Satisfaction guaranteed. Established 1952. Call Saturday or Sunday 1268 Reynolds, 479-1234.

BLANSHARD AT VIEW
INTERNATIONAL
WATERBED (VICTORIA)
386-8858

CONOFLEX — DECORATIVE Laminate. Trims with scissors. Easily installed. For cabinets, bar tops, cupboard doors, etc. Heat, stain and scratch resistant. 30'' wide, $3.29 lin. ft. THE PLASTIC SHOP, 2105 Douglas St., Victoria. 386-1477 or 460 Wallace St., Nanaimo. 753-0114.

ANTIQUES, COLLECTIBLES, used modern furniture, large and small appliances. Reconditioned bicycles, lawn mowers, tools, tires, baby items, numerous miscellaneous items. Bill's Bargain Barn, Craigflower and Tillicum. 384-5235. Tuesday-Sunday. We Buy, Sell, Trade and Deliver.

GARAGE SALE, GORDON Head, Sat and Sun, April 7th and 8th. 11 am to 4 pm. 4462 Grace Court (off Brousson-off Torquay-Near Torquay and Ash). Firescreen and tools, 39'' brass headboard, toy box, wheel barrell. Plus lots of good junk. ''See ad under furniture''. 477-0471.

RESTAURANT EQUIPMENT. Hobart mod. 4612 meat grinder w/new head. Bakers Pride mod. Y600 pizza oven. Keatings mod. LB100 grease filter. 7' stainless canopy complete with fire extinguisher and exhaust fan near new. 338-6841 between 7 and midnight. Courtenay, B.C.

ANTIQUE VANITY DRESSER, $175. Glass shade floor lamp, $50. Table lamp, $15. Old arrowback chair, $30. Chest of drawers, $80. Buffet, table and chairs, $75. Dresser, $40. Moffat stove, $100. Brass decorated firescreen, $28. Dog cage, $22. 3890 Cedar Hill Rd. 721-3355.

2 PAIR OF DRAPES, CINNIMmon colour, lined, $99. Mans bicycle, 3-speed, 21'', nearly new, $90. New chocolate brown blanket, 203x248cm, $11. Older stereo, in good condition, $50. Green floral carpet with underfelt, approx 10x10, $49.50. Please phone 656-4586 before 10 or after 4.

DEMO SALE
Old UIC Building, 1039 - 1043 Johnson. Plywood, windows, electrical and plumbing fixtures, new 40 gallon water heater, flooring, all sizes lumber, bricks, etc. See man on site.

EATON'S
WAREHOUSE
STORE
749 View St.
SHELVING
STORE FIXTURES
Showcases, price markers, etc. Matthews Agencies, 922 Meares. 388-4123.

WESTCRAFT CASEMENT WINdow 6'x8', 9 light, basket weave glass, $100. 325' 1'' manila rope (new) $75. Builders scaffold irons, 30'', 36'', 60'', $1.25, $1.50, $3.00 respectively. Mobile generator, 110 volt duplex, $350. 749-6220.

30'' MOFFAT RANGE, $250. Inglis Royal 9000 side by side fridge and freezer, $500, both avocado green, good condition. Indian rug jade green 9x12, $250. Dinette table and 6 chairs, $100. 384-1949 after 6 or Sunday.

12' KLINKER ROWBOAT, $35; Wood burning kitchen stove, $40; Weathered siding shingles, $35; Square DXO circuit breaker panel, $40; new marble vanity top, $40; Metal medicine cabinet with adjustible side mirrors, $40. 477-9116, between 6-10 pm.

2 DELUXE FROST-FREE fridges; white, 2 door, square, 4 shelves, 3 crispers, large sep. freezers, $210/175. Westinghouse and Viking family size fridges; white, square, crosstop freezers, 4 shelves, crispers $135/130. All good condition. 477-5295.

BASEMENT SALE. EVERYthing must go. Electrical fittings, lumber offcuts, garden equipment, Morris Minor and miscellaneous auto parts, miscellaneous furniture and baby items. Bargain prices. Sunday 9 am to 4. 2505 Empire St.

TEAK WALL UNIT, $175; DANish style dining room suite, $500; Setee and 2 highback chairs, $350; All like new. Also, chest of drawers and night table; ping pong table, fireplace tools; double bed and headboard; rol away mattress. Phone 652-3421.

VIRTUALLY UNUSED, 4 HP Johnson outboard, for canoe, $375. 16' Aluminum boat, needs some rivets and seats, good and solid condition, $150. 12 X 18' short shag, biege carpet, with separate undercushion, was $300 for $195. 478-5443.

HOMELITE
CHAINSAWS
SALES—PARTS—SERVICE
RENTALS
GIBSON POWERCRAFT
2520 Government 382-8291

Building or Renovating
SEE US FOR
carpet and appliance packages
McDONALD SUPPLY
370 GORGE RD. EAST 386-6745

EQUIPMENT FROM SMALL file shop, 1 Acme machine, 3 grinders, new hand saws and blades, assorted small equipment. All must go together. Any one interested phone 746-4737 anytime.

USED APPLIANCES, fridges, stoves, washers, dryers, Hoovers, wringer washers, deepfreezes, 30 day warrenty. Bill's Bargain Barn, Craigflower and Tillicum. 384-5235 Tuesday-Sunday

MOVING TO SMALLER apartment. Lined gold drapes, two 77x172, two 77x85; porch carpet; white enamel table; benches; chairs; planters; blinds; plants; many misc items. 386-2853.

GARAGE SALE. DOORS, sinks, taps, mags, boat sleeper seats, 1965 Isuzu, highchair, swingset, tricycle, 3-speed, Fuzzy Pumper Barber Shop, miscellaneous: 4774 Timber Pl. 658-8861 Saturday-Sunday, 10-5.

BASEMENT SALE
1522 FELL ST
SUN 10-4
Includes furniture, macrame, plants, curtains, silverplate, ladies new 5 speed bike and much more.

LAWN TABLE AND UMBRELla $70; Rust valour dropend loveseat $150; Westinghouse wringer washer, $65; crib and mattress $50. Mel's Bargains, 3460 Quadra 384-3152. Chargex and Mastercharge available.

QUEEN SIZE MATTRESS, 9X12 tent, ceiling tile (300 sq. ft.), Gyproc ⅜'', plywood ¼'', life jackets, end tables, new toilet and wash basin, lamps. 477-9436.

54'' MATTRESS, BOX AND frame, with maple like head and foot boards. Excellent condition. 18 months old. $250 complete set. 385-5020.

GARAGE SALE, 6688 WOODward Drive. Dishwasher, $130. Rubber dinghy, shop vac, Spitfire ...

100 MISCELLANEOUS FOR SALE

SCARCE ITEMS
2-Pce. French Provincial chesterfield suite $549; 2-pce. Colonial chesterfield suite $399; Kroehler hi-back hide-a-bed $299; Loveseat $129; Corner china cabinet $359; Console dining table $199; Set of 4 oak chairs $119; Secretaire drop front desk $599; Cedar chest $179; Single mahogany bed $199; 48" Vilas maple bed $159; Vilas bookshelf $119; Mahogany bedroom suite complete $964; Queen size bedroom suite complete $399; Gibbard mahogany dresser $239; Bedside tables $29.95 to $59.00; Electrolux vac $95; Braun food mixer, as new, $139; Temporary power pole complete $95; Kenmore washer spin-dry, as new, $149.
Pandora Furniture
1050 PANDORA 383-6319

RELOCATION SALE!
CLEAROUT
of Appliances
At Discontinued Prices
Butler Brothers
1720 Douglas 383-6911

CLOSING OUT SALE
Potters wheel $125; spinning wheel $90; 20,30 and 50% off most things. Macrame and weavers supplies. Island Handcraft House Gilmore Pottery, corner of Shelbourne and Kings, 595-8113.

STIHL Chainsaws
SALES—PARTS—SERVICE RENTALS
GIBSON POWERCRAFT
2520 Government 382-8291

ANTIQUE MARBEL TOP WASH stand, $175. Carved oak buffet, $430. Heavy solid oak office desk, $400. Wanted: two leaded glass doors, approx. 6'6"x31", wooden highchair, 595-2588.

WOODEN CHAIRS. WOODEN table, antique wash jug and basin, Ladies leather coat size 14, gold ring, 33 gallon fish tank (includes everything). Willing to take offers on anything. 595-2909.

MOVING, MUST SELL, MISC. items including, Toro lawnmower' Slokati rug; cabinet tv, stereo and radio; wringer washer; old stove; table and 4 chairs. 383-8643.

ASPIDISTRA PLANTS SHOP. 720 Yates Street. 386-7616. New agent for Imperial Hallmark Cleaners. Open from 8 am to 5:45 pm, Monday to Friday, 10:30 am to 5 pm Saturday.

STEAM CLEANER, JENNY model 760, excellent working order, $1000. Cash register F-Jay model 561, 5 or 9 departments. Used for 560 days $1600. Sooke Esso 642-5512.

3 FAMILY GARAGE SALE. Aquarium, vilas table, dolls, craft, plants, ventian blinds, track suit, etc. 3055 Millgrove, near Tillicum. Saturday and Sunday, 10:30 to 3.

15 VOLUME JUNIOR ENCYclopedia and 5 volume Life Nature Library. Assorted childrens books. Black and Decker hand drill and drills. 2 Disston cordless electric grass sheers. 598-2884.

NEARLY NEW WHITE GE fridge, $350; McClary older stove, $50; Wilton patterned rug 9X10½, $35; polisher $15; white girls bedroom suite, $125; Girls bike, $20. Call After 10 am. 598-3790.

ANY SALEABLE ITEMS FOR Kiwanis garage sale to be held Saturday, April 21, at St. David's Church, Cordova Bay Road. Proceeds to Kiwanis Sponsored Youth will pickup, 658-5722

DRAPES AND LINER TO cover 15-17', practically new. Full width customized pale avocado sheers with 12" embroidered hems over cream liner. Regulation height. $250. 479-0162.

OLDER SWEDISH FURNIture. Blue velvet sofa chair $600, liquor cabinet $500, coffee table ceramic $400, David at Camp Stensil $1,500, Bomish crystal chan. $400. 477-6430.

SINGER TOUCH AND SEW sewing machine with automatic built-in buttonholer, in beautiful walnut cabinet with 3 drawers, complete with stool. $250. 112-743-9714.

TOO MUCH FURNITURE. 21" colour TV with stand, Spanish chesterfield and loveseat with coffee table and matching end tables, all like new, call 384-1728 or 384-5227.

HEATING PANAELECTRIC panel, maple Westinghouse stereo and radio, Simmonds bed/chesterfield, Singer sewing machine, portable, electric and metal bedside table. 478-2360.

REFRIGERATORS FROM $89; stoves from $69; freezers from $149; washers from $69. Phoenix Appliances, 1307 Gladstone, weekdays 9-12, Sat. 10-2. 384-0423.

MOVING, MUST SELL EVERYthing. Colonial sofa, chair, 3 months old. Recliner. Coffee, end tables. Kitchen suite. Washer, dryer. Box spring, mattress, etc. 656-7196

96" SOFA AND MATCHING LOveseat, good condition, $200 or best offer. Apt washer, spin dryer, $25; 6 year size crib and mattress, $40. Can be seen at 401-535 Niagara St.

TORO—LAWNBOY
Sales—Parts—Service
KEN PRASING EQUIPMENT
478-9313 934 Goldstream

Umbrella Trees
2' Reg. $18. Now $9.95. Grower's Select Tropical Plant Mart, 414 Craigflower Rd., 381-5522.

USED RECORDS, ROCK AND jazz, large selection, reasonable prices, Richards Record Shop, 1318 Government Street, 383-2733.

CONSTRUCTION SHEDS FOR sale, good for chicken houses, garden sheds, etc. 8x12' some wired, $250 each. 388-6645 weekdays.

STEEL TRAVELLING CAGE for large pet, 36x21x30h. Like new $25. Firegrate with heat tubes $25. 2 porcelain lavatory basins with fittings $20 each. 656-1030.

MUST SELL, 11' FIBERGLASS runabout and trailer, also 11 X 16 red with black shag carpet and underlay, any reasonable offer. Phone 382-5764.

18 CUBIC FOOT FREEZER, EXcellent condition, $225; 93 gallon aquarium, cedar cabinet, all accessories, $295. 652-2996 after 6:00.

IS YOUR TELEPHONE UNATtended? You could be loosing business. Buy or rent an Answering Machine from Interconnect, 3586 Quadra St. 384-0511.

GARAGE SALE, SATURDAY, Sunday, 10 am, 2665 Peatt Road, Langford. Tape players, radios, CB, shell reloading equipment, dishes, linen, much more.

2 PIECE SECTIONAL COUCH, $90. Large table with 4 chairs, $75. Mattress boxspring, frame and headboard, $90. Hoover vacuum, $35. Call 477-0573.

SINGLE BED WITH BOX spring and mattress, like new, $125. 10 speed Apollo bike, 26" frame, good condition, $68. 479-6058

WESTINGHOUSE ELECTRIC vehicle for shopping, golfing or for invalid, new 7 year batteries, built in charger, can be licensed. $900. 478-7104.

GARAGE SALE, SIDNEY, OAK chairs, desk and washstand, golf clubs and cart, other household items. Sat and Sun, 10 - 4:30. 10036 Cotoneaster Pl. (off Mills)

MOVING
Winger washer, Speed Queen; also 3-cycle portable dryer, Whirlpool. Almost new. $75 takes both. 598-8268

100 MISCELLANEOUS FOR SALE

Tropic Scandia
The House of Orchids. See our large selection of orchids. Saanichton Plaza, 7855 East Saanich Road, 652-4641.

GREENHOUSES
Coroplast, woodframe greenhouses. To view or for brochure phone 479-7908 evenings and weekends.

LAWNBOY-SNAPPER
Sales Service and Parts
Sidney Rentals Ltd.
9773-5th St.
656-5541

CONTINENTAL BED, $50; dresser, 6 drawers, sxs, $50; lamps, $25; 10x10 blue broodloom carpet, $90; 12x12 olive green carpet, $175. Excellent condition. 383-1334.

SINGLE BED WITH HEADboard, box stove, mason jars, dishes, vacuums, ironing board, step on garbage can, plastic pool, 595-5179.

HOMEMADE BAR, $50. KING size deluxe waterbed, $550. Washer spin dryer, $75. 2-piece blue sectional chesterfield, $75. 385-9309.

GE WASHER AND DRYER, white, 5 years old, very good condition, $300. 12'x18' multi autumn colored shag rug, 2 years old, $200. After 6pm 479-6901

8' PRAM DINGHY, MERCURY day tank, Danforth anchor, Sportsyak II, apartment size dryer, slide projector, Briggs Stratton 1½ hp engine. 385-2354.

RED MAHOGANY DINING table, 4 chairs and corner cabinet. Bedroom suite, 7 cubic foot freezer. Other miscellaneous items. 479-5775.

DISHWASHER, BARBECUE, umbrella, dryer, floor polisher, wet-dry vacuum, clock radio, TV stand, mirrors, drapes, oval rug. Miscellaneous. 479-1215.

CHAINSAWS
Alf Becker and Son Ltd.
2981 Tillicum 384-6414

BOOK HOLDERS
FOR READING IN BED $15.
383-2357

HAMILTON HOPS and GRAPES
Wine and Beer Supplies
464 A Burnside Rd. E. 388-4511
SEE OUR WEEKLY SPECIALS

"WONDERING WHO REPAIRS Refrigerators? We Do."
HASTINGS APPLIANCES
2100 DOUGLAS 386-7734

BUY SORBY LATHE TOOLS (highest quality). Limited stock. TOOLS 'N SPACE, hobby woodworking, 338 Catherine. 383-9600.

BUILD GARDEN FURNITURE etc. at TOOLS 'N SPACE, hobby woodworking, 338 Catherine. 383-9600.

ELECTRONIC SCALES & CASH REGISTERS
NEW AND USED.
Owen and Sons
Cash Registers Ltd.
383-7134

H.I.S. — CHIC BRAND LADIES silver-gray straightleg cords, size 27". Brand new, only $15. 595-4167 after 5.

MUST SELL DOUBLE BED size box spring and Walnut head/foot boards. Best offer takes. 595-3775.

BEAUTIFUL, HANDCUT, MAchine stitched, reversible double sized quilt. Brand new. $85. 478-4678.

GARAGE AND YARD SALE, 3009 Pickford Rd. Colwood. 10 am-4 pm. Perhaps we have what you need.

WALNUT DESK, $200; OAK writing desk, $175; walnut dining set, 4 chairs, $175; Antique wall clock, $200; more. 595-0104.

HANDYMAN'S SPECIAL—Tools, garden tools. Used kitchen cabinets, sink, toilet. Household items. 592-6258.

SUMP PUMP NEW, NEVER used $40. Gold carpet and underlay, 9x12, $95. Easy chair black vinyl $50. 478-8593.

ALUMINUM HEATING DUCTS, $15, changing table, $25; snow tires, with rims, 8.25-14, $50. 479-8839.

SHOP WITHOUT GOING SHOPping. The Amway way. Complete product line, fully guaranteed. Call Mornings, 474-1942, 388-5307.

10'X8' ATLAS ROLLUP AWNing $210. 750 lb equalizer trailer hitch $70. 300 lb frame hitch $30. 1829 Penshurst Rd.

2X14'S FLUORESCENT lights, wooden windows, doors, hand rails, bricks, etc. 388-9079 or 474-1096.

VIKING SEWING MACHINE with accessories in walnut cabinet, excellent condition, $100. 658-8686, 592-3118.

GYM MASTER TRAMPOLINE, 9x15, $1200 or best offer. For more information call Mr. Morgan 382-3815 or 384-4219 after 5 pm.

HOMESTEAD SALE, 10 TO 5, Sat and Sun, furnishings, odds and ends, 2765 Admirals Rd. 388-9690.

SPRING SPECIAL ON RADIAtor repairs. Phone for details.
AUTOCRAFT COLLISION.
478-0021.

WHITE MOFFAT STOVE IN good working condition, $75. White Moffat dryer, $100. 477-3987.

SHORT PASTEL MINK JACket, size 10-12, $350. Disassembled 1972 50 HP Johnson, offers. 652-1959, 652-4123.

2 HORSE POWER HIGH TEMP water cooled compressor, ideal for walk in cooler or air compressor, AAA. 658-8886.

DANISH STYLE COUCH, TEAK table and chairs, swivel chair, vacuum, blender, many household items, A-1 condition. 383-7452.

SACRIFICE! SUN LAMP, $18; school desks, $10-$18; new swag lights, $17; wallpaper, $2.50; books; (all excellent). 652-3802.

WEBSTER AIR COMPRESSOR, model 2420, Bostitch T-nailer, model M-111, ideal for smooth edge carpets. 385-1150.

WOODEN TABLE AND 4 chairs, 2 chesterfields with chairs, Samsonite luggage. 658-5538

17 CUBIC FOOT WESTINGHouse frost free refrigerator, poppy red, top of the line, new condition, $375. 658-8167.

GARAGE SALE. SAT. AND SUN. Bathtubs, Youngstown sink cabinet, books, misc., 1429 Grant Street.

RUG 11X23 GOLD AND ASSORTed rugs, freezer, stove, chrome kit, chairs, electric typewriter. 2 door file cabinet. 592-7230.

MATCHED BRITISH INDIA rugs, 10x14, 7x9, excellent condition; lady's golf shoes (8½) never worn. 658-5536.

BRASS FIRESCREEN $10; beautiful girls clothes to 18 months, cheap; and miscellaneous baby items. 656-5875.

MUST SELL FROST FREE fridge, continuous clean stove, Maytag washer, 6 years old, $425 for all. 656-5821.

UPHOLSTRY FOR 10' VANguard camper. Wedding gown with matching veil size 9, excellent condition. 592-1079.

INCINERATOR BARRELS $6 delivered; screens, covers extra. Old barrels removed, extra. 479-4067 after 6, or before 8.

5 HP ROTOTILLER, GOOD condition, $140; electric cement mixer, good condition, $150; life time spa membership. 479-3392.

PLANTERS FOR HANGING patios, ¾" red cedar, well made with galvanized nails. $2, $3.50, $4.50 and $7. 642-3498.

WESTINGHOUSE ELECTRIC golf cart, excellent condition, new batteries. Ideal for use on large properties or farms. 479-7975

100 MISCELLANEOUS FOR SALE

ARIENS RIDE-ON MOWER electric start, very good condition, also other lawn care equipment. 658-5385.

SPEED QUEEN WASHER AND dryer, excellent condition, $475 Gibson upright freezer, $300 383-6991.

BOAT ROOF HOIST; EQUALizer hitch and controls; fiberglass drapes, white and gold, 5 pair. 479-8392.

10" RADIAL OR CUTOFF SAW BD. Rear half of pickup, metal box, rear end etc. for trailer. 388-5639.

BLACK AND DECKER EDGER, copper bronze tank with element, Hoover polisher, buttonhole attachment. 479-4582.

GARAGE SALE, ANTIQUE hall stand; 14' Runabout, 35 Merc and trailer; exercise bicycle, etc, etc. 10-2 Sunday, 175 Bushby.

SINGLE BED, SPRING AND mattress, $85. Dresser with mirror, $65. Kitchen table (no chairs), $20. 479-2277

FOR SALE: SMALL (CENtury) fireproof safe, combination lock as new, $100. Kundo 400 day clock, $100. 382-8639.

20" ROTARY MOWER, REbuilt engine, refinished deck. As new. At cost, $130. Call after 4 pm, 479-6486.

COLORED GLASS ODD SIZES, good for lead work etc., 80¢ per sq. ft., 9704 Third St., Sidney, 656-6656.

2 ALUMINUM STORAGE CABInets with drawers, $40 a piece. 1 utility trailer, $65. Aluminum planters, $5. 642-3298.

LADY'S 3-SPEED BIKE, GOOD condition, $75. Wedding veil and dress, size 8, $50. TV video game, $25. 592-0951.

DOUBLE BED, $25; AMBER swag lamp, $10; new picture light, $10; aquarium top, $3. 598-2164.

WATERBEDS
Day or night, 478-7345.

Office Desks
New, Private. 656-5929

SEEFIRE STOVES-GLASS doors-beautiful sustitute fireplaces-new-used-477-6164.

TYPEWRITERS CLEANED and serviced. Your home. $13.95. Sales 595-7907.

OUTDOOR INCINERTOR BARrels. Ready for use, $5.95 delivered. 383-1328.

45-GALLON OAK WHISKEY barrels, good condition. $15. 383-1328.

PALE BLUE LEATHER JACket, like new, size 6, cost $110, sell for $45. 478-0785

WASHER AND DRYER, EXcellent condition, $300 or best offer. 479-9471.

LIKE NEW 9X12 WOOD'S TENT and other camping accessories, 598-6338.

OLDER APARTMENT-SIZED square corner fridge, $50; older 40" electric stove, $30. 384-6809.

CHILDRENS SAND BOXES, 4'x4'x8" with sand, $18 delivered. Refills. 383-0974.

AFRICAN SOUVENIRS, TIME Life records, etc. 386-0345 after 5 pm.

APT. SIZE 110 V DRYER, HARvest gold, 5 months old; tub enclosure, 478-8442

INGLIS WRINGER-WASHER. Hardly used. Good condition. $75 or best offer. 478-4678.

AVOCADO FRIDGE AND stove, very good condition. 478-3763.

VACUUMS
Eureka and Hoover. Sawyer Sewing Centre, 388-6228.

SEAMSTRESS REVERSEW sewing machine. Case, bobbins, needles. $35. Phone 652-3209.

WESTINGHOUSE WASHING machine $75. Working order. 652-3426 after 6pm.

ENCYCLOPEDIA BRITANNICA 1911, 30 volumes Morocco bound in case. 388-4020

TELSTAR RANGER TV GAME for sale, black and white TV's only. Phone 479-0548.

CRAFTSMAN 10" DELUXE RAdial arm saw and stand, new $700, sell $450. 478-6296.

TWIN BED WITH HEADboard, $100; air conditioner, $125; sink, $10; commode, $45. 479-2094.

DRAPES, CARPET, BOOKcase, rocking chair, fire screen, b/w tv. 384-7952 after 4.

QUEEN-SIZE BOX AND MATtress, good condition, $100 firm. 385-7069.

USED RED BRICKS, CLEANED 25¢ each. 388-9079 or 474-1096.

BRONCO GO CART, PROFESsionally built, $300. Hoover washer, $50. 479-9229.

CEDAR HOT TUBS, BUILT TO order, buy direct from builder at low cost. 479-2986.

WHITE VIKING 2 DOOR freezer fridge, good condition, $150. 479-4454.

5' LIGHTED SHOWCASE, $100; 450' unused sheilded cable, $40; wind-up gramaphone. 595-4768.

5 GE REFRIGERATORS, ALL in good working condition, $395. 388-6652.

DINNETTE SET, DESK, childs furniture and table and chairs. 386-9588.

ROYAL ALBERT AMERICAN Beauty dinner set for 8, extras, $375. 478-5190.

CRAFTSMAN 10" MOTORIZED table saw, complete. Used very little. $295. 721-5231

45 GALLON OIL TANK, STAND and furnace. $30 complete. 388-6229

ELECTROLUX VACUUM, COlour TV, B&W TV, twin beds with radio headboards. 385-5475.

4 CHANNEL RADIO CONTROL, 4 Servos, Nicad batteries and charger. $175. 477-9238

BRASS BED, TOOLS, ETC. GArage sale, Friday, Saturday, Sunday. Noon till 6, 931 Cloverdale.

LADIES' CLOTHES FOR SALE, sizes 6-8. Phone 385-8703 anytime.

STEAMER TRUNK, $75. swivel rocking chair, $125. Hide abed, $100. 598-6335

LINED DRAPES, HEIRLOOM bedspread, ladies' spring coat, new. 595-1430 daytime.

ELNA LOTUS PORTABLE SEWing machine, excellent condition, $235. 478-8206.

TABLES AND CHAIRS, CARpets, fridge, chesterfield, etc. 383-9840.

2 PIECE QUEEN SIZE, HIDEA bed, needs reupholstering, offers, 479-2162.

HOOVER TWIN TUB WASHING machine, good working order, $50. 478-0693

BUILT—IN HOME VACUUM
Hose, cleaning attachments, and inlet valves. 478-4217.

BUNK BEDS, $100. TWIN BOX spring and mattress, $50. 658-8640.

UNFINISHED CAMPER, MOST materials to finish. Phone 658-8624.

MCLEARY EASY WASHER, $50. Phone 479-7223.

9X12 TENT, VERY GOOD CONdition, $125. 477-7038.

17 CU. FT. FREEZER, UPright viking, $225. 478-7488.

COMMERCIAL ROTOVATOR, 8' canopy aluminum, 658-8192.

REFRIGERATOR, 3 DOORS, 22 cu.ft. Bike, 4-speed. Offers. 479-6519.

DOUBLE BED, GOOD SPRING, walnut finish, $50. 479-3095.

LARGE FROST FREE FRIDGE, $135. Sump pump, $65. 592-1675

100 MISCELLANEOUS FOR SALE

POCKETBOOKS, RECORDS, tapes, posters. Centennial Books, 895 Esquimalt, 385-4243.

MOWER, SUFFOLK, 17 REEL mower, roller and catcher, $150. 598-3676.

COLONIAL PINE HUTCH, $150; Roman shade style window blinds, 72x54", $35. 652-1714.

ATCO OFFICE TRAILER, lights, heater and propane tanks, desk. $2900. 478-6478

LARGE WHISKEY BARRELS, solid oak, $12.50; built-in dishwasher, best offer. 479-5010.

IGANTIC GARAGE SALE, SAT and Sun, 9-5, 2758 Peatt Rd in Langford, 478-6653.

KROEHLER 4-PIECE SECtional chesterfield, maroon; 9½ Evinrude outboard. 477-8546.

TEMPORARY POWER POLE, complete, 120 volts, 15 amp. excellent condition. 656-4769.

4' FLUORESCENT LIGHT, 4' double fluorescent light. Portable electric heater. 382-6491.

EXCELLENT RANGE AND fridge. $100 each for quick sale. 598-3870.

FREEZER 18 CU.FT. COLDspot, Miracold thin wall, good condition, $240. 386-1516

TYCO HO SCALE TRAIN, SET up on 4x8' sheet of plywood. As new. 385-4859

PLUMBING HAND TOOLS, Wheeler snap cutters, Prestolite set. 658-8893.

GARAGE SALE
4175 Douglas St. across from Fun City. 479-3362.

KITCHEN TABLE, WOODEN coal stove and misc. junk. 479-5485.

DIAMOND AND SAPPHIRE ENgagement ring. Appraised $1700. Sacrifice $1000. 383-3967.

MATTRESS, SINGLE BED, firm, excellent condition, $60. 658-1003.

18 CUBIC FOOT FREEZER, EXcellent condition, $250. Phone 382-7652.

VIKING FRIDGE, $75. BRENTwood portable washer and spin dryer, $100. 384-9226.

MUST SELL: DELUXE SLIMline washer and dryer, like new, 479-9269.

20" COLOR TV, $250. 10 SPEED bike, $80. Dark room set up, $100. 478-6407

VICTOR SUPER RANGE OXYAcetylene burning outfit, complete, used once, $110. 656-6508.

CLASSICAL RECORDS, PREmium quality, well cared for. Make offer. 595-7907.

APT. SIZE FRIDGE, 30" range, plus misc. 2315 Dowler #105.

LARGE YELLOW POLY BEAN bag chair, $200 new. $60. 388-7579.

DEEP FREEZE
GSW (Brentwood), 19 cubic foot, like new, $275. 478-7498.

PICNIC TABLE FOR SALE, $35. 478-1091.

LARGE INDOOR NORFOLK Pine, $45. 658-8464

NATIONAL POOL TALBE, 2 sets of balls, cues, $500. 385-8879

UNIQUE ORIENTAL CARPET, 12 X 15, 383-6428.

UTILITY TRAILER 6'X11', REmovable sides. 478-9458.

15' ABOVE GROUND POOL AND filter, $400 or best offer. 658-5046.

STAINED GLASS
Custom made to order. 477-6464.

2 STIHL CHAINSAWS FOR sale. 642-5620.

21 CU. FT. DEEP FREEZE, 10 years old, $125. 479-0381.

20' OF TRACK LIGHTING, COMplete with pots, $275. 388-5162.

MATCHING DESK, CHAIR AND night-table, stereo. 595-4457.

CRAFTSMAN LAWNMOWER, electric 18" cut, $35. 592-7328.

ESTATE FURNITURE SALE, reasonable offers. 386-7904.

USED BRICKS, 1000, CLEAN, reasonable, 658-5874

ROLL-AWAY BED, LIKE NEW, $45. Phone 382-8882 anytime.

101 CHILDREN'S MISCELLANEOUS

ROUND-A-BOUT
Children's Clothes
Consign/sell your quality children's and maternity wear, 1005 View, Tues-Sat, 10-5p.m. 385-6552

A B C CHILDREN FURNITURE Factory prices. Now on display at Atlas Cabinets, 370 Gorge Road, East. 388-6814.

CHILD'S HIGHCHAIR, UMbroller stroller, harness and toy riding duck. All immaculate condition, like new. 383-2967.

GIRLS SUMMER DRESSES and misc, hardly worn. Sizes 10 and 12. 477-3516.

SMALL CRIB, LIKE NEW, $35. Umbrella stroller, $10. Phone 478-0965.

SNUGLI BABY CARRIER, EXcellent condition, $18. 384-8561.

HARDWOOD PLAYPEN, 1½ years old, 27x44, $25. 477-8195.

UMBROLLER, NEW CONDItion, $20. 721-5261.

WANTED TO BUY: ALARM system for bed wetting. 477-7489.

TWO SMALL SCHOOL DESKS, $10 each. 383-4592.

103 MISCELLANEOUS WANTED

BEER BOTTLES AND CANS
60¢ DOZEN
526 DAVID ST.
MON. TO SAT. 8-5
Phone 383-1328

THE SALVATION army needs your re-usable clothing, furniture and household goods. "Help us to help others." Family Thrift Stores. Victoria, Sidney and Langford. For pickup — 386-3295.

FRIDGES AND FREEZERS bought. 383-7213. All Temp.

PIANO WANTED. 384-3935 OR 385-6391.

WANTED: 1972 HONDA XL 250cc for parts. Phone 478-7805.

ABOVE GROUND POOL WITH filter, in good condition, 598-6069.

SPINNING ROD AND REEL and tackle wanted. 478-2563.

WANTED: SHARPE KEROsene heater, 385-7646.

WANTED-OVERSTUFFED couch and arm chairs, 382-0695 after 5 PM

CANOPY TYPE LAWN SWING, reasonably good condition, reasonable price. 478-1389.

WANTED: BOUNCEBACK FOR baseball practising. 598-7265.

WANTED-OLD TOY TRAINS-electric or windup. 478-8279.

WANTED: EXERCISE BIKE. 477-8546.

WANTED: OLD FASHIONED wardrobe. 477-3762.

PROPANE BOTTLES, ANY size wanted. Call 385-3009.

WANTED: BAND SAW
477-4185

103 MISCELLANEOUS WANTED

Robinson's

Guns Bought for Cash
HIGHEST PRICES PAID
1307 Broad St. 385-3429

CASH
Costume jewellery, quality used clothing, vintage clothing, antique clothing, linen, furniture, antiques, china, collectables, bits and pieces. Please call 385-9878 or 384-4547.
THE BAY WINDOW

WANTED FOR CASH
Furniture, TV's, household goods, jewellery, cameras, tools and anything of value. We buy, loan, trade and sell. Island Colateral and Sales, 620 Johnson St (at Broad). 388-4031.

CASH FOR SCRAP
We buy re-cyclable scrap metal, industrial and domestic.
CLEANSTEEL PRODUCTS LTD.
343 Tyee Road, 384-4161.

GUNS WANTED
ALL TYPES—TOP PRICES PAID
INTERNATIONAL KNIVES
574 Yates 383-2422

RANGES LESS THAN 12 YEARS old, Kenmore, Inglis, Whirlpool, Speed Queen, Simplicity washers, almost any make dryer, working or not, 478-6000. 478-5449.

SCRAP CARS, TRUCKS AND engine blocks hauled away FREE. Reasonable car parts. Victoria Recycling Co., 2525 Bridge St., 384-6422, 388-6275 pager 877, 381-5353 evenings.

ARBUTUS CRAFTS ANNUAL Garage and Plant Sale, April 28th, 813 Darwin, Garth Homer Centre. Donations of saleable items needed and appreciated. 479-5676.

WANTED: MILITARY DRILL canes and swager sticks, also want Highlanders sword and skene dhu. Phone anytime, 598-2327.

DIAMONDS WANTED
Cash for your diamonds and rings in any condition. Universal Trading, 584 Johnson, 383-9512.

HUMMEL FIGURES AND plates also Royal Doulton Figurines and character jugs wanted. 383-0405, 386-0911.

WANTED; SCRAP LEAD, WILL pay to 40¢ pound. Phone Duncan 748-2243 days, Victoria 386-6636 evenings.

WANTED -DRUM BAROgraph/barometer, phone days 477-6911 local 6618, evenings 598-8461

WANTED TO BUY, USED FURniture, appliances and miscellaneous items. Waynes Wagon Wheel Store, 652-3321.

SELL OLD BOOKS TO THE HAUNTED BOOKSHOP
382-1427

TOP PRICES PAID FOR OLD postcards, etc. 595-7567 or 383-8311.

FRIDGES, SQUARE CORnered, working or not, 478-6000, 478-5449.

OLD CAR BATTERIES, RADIAtors, copper, brass, lead, 383-1328, 526 David.

WANTED: HAIRDRESSING sink 478-9786.

1,000,000 BOOKS WANTED! BIG bucks for books at The Bookminer's, 841 Fort, 385-1722.

POCKET WATCH GLASS CRYStals, cabinets, materials, parts and so forth. 595-2986.

DINING TABLE, GOOD QUALity, oval or round and two to four chairs. 385-1284.

WANTED- FRIDGE IN GOOD running order for ball park concession. 479-9256.

NON-WORKING COMPLETE colour T.V.s wanted, will haul away free. 384-8215.

WANTED: 15X30 ABOVE ground swimming pool with sand filter. 474-2442.

WANTED; LARGE WHEELED English Pram with hood and apron in good condition, 478-5003.

109 MISCELLANEOUS TO RENT

TYPEWRITERS
Student rentals, manual $12 per month, electric, $30 per month. City Office Equipment, 386-8396.

CAMOSUN FURNITURE RENTAL
MONTH TO MONTH
833 YATES ST. 383-3655

112 WANTED TO RENT, MISCELLANEOUS

WANTED HOBBY FARM WITH large barn for high school reunion BBQ in August. Call (eve) Randy 384-8151, Robin 592-9452, Don 386-0588.

STORAGE SPACE 500 TO 1,000 sq. ft. for soil samples near corner of McKenzie and Shelbourne. Contact Mr. B. Ingimundson 477-9581.

115 SWAPS

48' MODULINE MOBILE HOME in secluded setting, adult park. Plus cash for 2 house property within 25 miles of city. Phone 478-2213.

1977 WURLITZER SPRITE organ, new condition, value $1800. Trade for import camper, same value or sell. 477-1431

CONN CAPRICE ORGAN model 464, asking $3600. Will trade up or down for 20, or 22' travel trailer. 246-9454.

1970 VIVA STATION WAGON for small hardtop tent trailer. 479-4027.

1972 DODGE ½ TON TRUCK with canopy, will trade for best car offered or cash. 477-7038.

1977 HONDA, 1600 MILES, SWAP small car or $650. 477-0253.

116 COINS and STAMPS

ESTATE STAMP COLL'N
by AUCTION
Tues. April 10, 7 p.m.

CANADA MINT (almost all N.H.) Incl. (In part) Lymaus No. 21, 29, 44-47, 50-61, 66-84, 96-122, 135, 141-159, 162-177, 192-204, 208, 227, 231-237, 302, C1-C15, E1, F1, F2, etc.
CANADA MINT BLOCKS incl. (In part) No. 68, bl of 8; No. 81, bl. of 4; No. 110 bl of 4, No 113-114, bl. of 4; No. 117-118 bl of 4, No. 140 bl. of 4, No 234 bl of 6, etc.
OHMS & G. Coll'n, CDN. Covers, Nfld, N.B. & N.S. Coll'n., Gt. Britain Coll'n incl. 6 Cancelled Imp. Penny Blacks, Falk Is. Coll'n, Victoria 4 p. Dark Grey unmarked, etc.

Preview Sat. April 7, 10 a.m.-3 p.m., Mon. 9 a.m.-5 p.m. Tues. 9 a.m.-6:30 p.m.
LUNDS
926 Fort St. 386-3308

WANTED CANADIAN SILVER coins, 1966 and back. Also, US silver coins, 1964 and back, paying highest prices. Also, buying 1967-68 silver coins. 478-8580.

WANTED: COIN AND STAMP collections for auctions. Lunds, 386-3308.

117 ANTIQUES and ARTS

WE BUY OLD SILVER, china, jewellery, samplers, etc. Waller Antiques 388-6116.

BOER WAR ROFF BINOCUlars, full history, excellent condition. $175. 721-5261.

EDISON PHONOGRAPH cylinders, good condition. Make offer. 595-7907.

117 ANTIQUES and ARTS

ANTIQUE SALES AND APPRAISALS
Antiques, Silver, Oil Paintings Persian Rugs
KILSHAWS
Auctioneers Ltd.
SIX GENERATIONS OF AUCTIONEERS AND APPRAISERS
CONTACT
Frank or Don Kilshaw

ANTIQUE SALE
APRIL 24, 7 P.M.
Furnishings, Silver, Porcelains, Jewelry, Paintings, Drawings, Persian Rugs, Scientific Instruments, Etc.
For The Appraisal of Your Articles for this or Future Sales Contact.
JOHN BOYLE
926 Fort St. 386-3308
LUND'S

WESTERN CANADA'S FINEST ANTIQUE FAIR
Vancouver Island Antique and Collectables. Present their spectacular
3RD ANNUAL SPRING FAIR
April 6th, 7th and 8th.
Fri. 6 p.m.-10 p.m.
Sat. 10 a.m.-10 p.m.
Sun. 10 a.m.-4 p.m.
Esquimalt Sports Centre.
(Curling Rink)
1151, Esquimalt Road, Victoria.
Over 50 dealers from Canada and U.S.A.
Admission: $1.00.

FRENCH PROVINCIAL ANtiques. 19th Century Dining suite, beds, settees, chest of drawers, wash stand, round, oval and marble tables, chairs, Sevres and Limoges Porcelain etc. Jadis Antiques, 609 Courtney 384-4523.

OAK ROLL TOP DESK, OAK LIbrary table, rare mahogany partners desk. Carved walnut sofa table. English lacquer gramaphone and much more. Sidney Bargain House at the Antique Fair this weekend, 656-3621

VICTORIAN 3-PIECE LIVING room settee, about 120 years old, beautiful hand-carved solid cherrywood, new red velvet upholstery. 479-6437.

ONCE IN A LIFETIME
300 year old burial mask from Central Africa. $5,300. Serious inquiries by appointment only, 658-8047.

WANTED: ORIENTAL RUGS, clocks, Georgian furniture, silver, paintings, etc. David Robinson, 1019 Fort, 384-6425.

CASH FOR OLD OIL PAINTings, antique and estate jewelery, Brandon's, 18 Centennial Square. 385-0623.

WALNUT DESK, $200; OAK writing desk, $175; walnut dining set, 4 chairs, $175; Antique wall clock, $200; more. 595-0104.

LARGE LATE VICTORIAN chest of drawers, must sell, good condition, $275. See it at 938 Fullerton Ave., 385-2450.

SMALL COLLECTION OF GOLD and silver pocket watches, from 1885-1905. Will sell separately. 385-2537.

FURNITURE REPAIRED. ANtiques our specialty. Phone 478-2539.

120 GARDEN SUPPLIES

SPOILED HAY FOR GARDEN mulch, $50. per 1 ton truck load delivered on Saanich Peninsula. Phone 384-8075, Extension 904, leave phone number for call back.

Fertilizer

SCREENED TOP SOIL WITH manure and sand, $10 per yard, delivery extra. Sterilized potting soil by bag. E. Nixon Ltd. Office 385-4431; Yard 478-0511; Nights 479-1937.

WELL ROTTED HORSE MANURE
$20 a truck load or $1 a bag delivered. 652-1423.

HORSE MANURE WITH straw, (no sawdust). Also strawberry plants. Keep this ad for future reference. 6476 Oldfield Rd, 652-1816.

STRAIGHT OLD COW MAnure, 4 yards, $37. 7 yards, $50. 14 yards, $95. Bags, $2.25 each. 595-0773.

HORSE MANURE, EXCELlent mulch garden, shrubs, flower beds. 1 to 6 yard delivered. 652-2517.

MUSHROOM COMPOST, weed-free, odorless, nutritious, $80 10 yards delivered. Jacobson Mushroom Farm, 652-2386.

SAANWOOD FARMS LTD.
Cow manure. 652-2026 or 652-1743. No Sunday calls please.

PREPARE NOW WITH CHICKen manure, $20 per PU load, delivered. 474-1043

AGED MANURE, CHICKEN, rabbit, pig or cow. You bag, 35¢. Pick-up load $4.95. 652-3501.

OLD COW MANURE, PICK-UP truck load $25 delivered. 652-2278, or 652-3654.

AGED HORSE MANURE, $1 sack, 7 or more delivered. 479-5016, 479-6658.

MANURE FOR SALE, $20 PICK-up load. 656-1955.

COW OR CHICKEN MANURE. 478-1876.

4-H CLUB MANURE SALE. $15 delivered. 479-5106.

WELL ROTTED HORSE MAnure, by pick-up load. 479-1213.

Plowing, Rotovating and Cultivating

DON'S TRACTOR SERVICE
477-3913
We rotovate, plow, cut grass and brush; also loading and hauling.

ROTOTILLING
Other garden aids, spring cleanup, compost. Reasonable rates. Days, 384-0125. Evenings, 478-8690.

EDS TRACTOR SERVICE
Rotovating, leveling, vegetable gardens and yards. 479-2204 or 595-2500.

ROTOTILLING, CLEANUPS and hauling, fast and efficient, very reasonable prices. Call 479-5163 after 5.

ROTOTILLING - THE TROY-Bilt way, no job too small, perfect seed beds for lawn or garden. 652-2845 after 5.

KEN'S ROTOVATING, SMALL gardens, large gardens, vegetable gardens, lawns, etc. 479-1213.

4 BROTHERS — ALL AREAS
Hand Tillers, Tractors
479-6112.

PREPARE FOR SPRING, ROtovating with small machine or tractor. 652-2314.

120 GARDEN SUPPLIES

Plowing, Rotovating and Cultivating

HAROLD'S ROTOTILLING
Powerful 20 hp machine will enter 30" gate. 478-6832.

COOPER TRACTOR SERVICE
Plowing, rotovating, mowing, lot cleanup. 478-3143, 477-5167.

FOR ALL ROTOTILLING work, Satisfaction guaranteed, 479-7693.

TED'S TRACTOR SERVICE, rotovating, plowing, haycutting. 478-4059 or 642-5602.

KAYTERS ROTOVATING, lowest rates in town. Free estimates. 383-8269.

DAVE'S LOW COST ROTOVATing. Leave message and phone number 479-4513.

GARDEN ROTOVATING, guaranteed work. 658-5406.

ROTOTILLING
$15 average garden. 592-3008.

ROTARY PLOWING AND TILLing. 477-1746

ROTOTILLING
Call E. Jacobsen's Garden Maintenance serving greater Victoria, 479-6422.

Seeds, Bulbs, Plants Trees and Shrubs

FUCHSIAS
240 named varieties, 4" pots 75¢ each, rooted cuttings 50¢ each, good supply on hand. Deckers Greenhouses, 2036 Bazan Bay Rd. Sidney.

THUIA SMARADG, 3 FT. TALL, $3 each. Phone 652-5706.

LARGE VARIETY GERANiums for sale, beautiful plants. Discount seniors. 385-9292.

Tools and Supplies

LIKE NEW 5 HP CHAIN DRIVE Viking Rototiller, used 2 seasons, $250. Phone 656-1794 after 5:30 pm.

TORO RIDER MOWER, 7½ HP, electric start, used 1½ years. 478-7448

CEDAR PLANTER BOXES: 18" $4.25; 36" $8.95; 48" $11.95. 592-1531.

BRIGGS & STRATTON CULTIvator plower, good condition, $240. 478-0669.

Top Soil, Rocks and Fill

TOP SOIL
Top quality black soil. 652-2483.

EXCELLENT TOP SOIL, WILL deliver or will load your truck. Also horse manure. 652-2710.

REASONABLE RATES ON sand, blasted rock, gravel, crushed rock, etc. 479-9851.

SAND, GRAVEL, DRAIN AND crushed rock, 1 to 6 yard loads. 658-5406.

BY SACK WEED FREE GOOD black soil, 382-2843, 7 days a week.

WOOD ASHES MIXED WITH klinkers and brick. 6 yards for $11. 386-7225.

NO. 1 PEAT SOIL OR MIXED peat and sand, 10-20 yards loads, $8-$9 per yard delivered in Victoria. 743-2467.

SHREDDED BLACK LOAM, 4 yards, $46. 7 yards, $65. Bags, $2.25. 595-8129.

NO. 1 SCREENED TOPSOIL mixed with sand and manure, 14 yrds. $125; 7 yrds. $70. Sell pickup load, $9 yard. 478-3322.

FREE FILL, DELIVERY charge only, topsoil and fill sand. Reasonable. 658-5172, 658-8921, 479-1582.

WEED FREE VIRGIN SOIL
Black, usual excellent quality, call A-1, 383-1532 for fast delivery.

TOP QUALITY SHREDDED top soil with manure and sand added. 10 to 14 yards at $9.25¢ per yard. Smaller quantities available. Peninsula Bulldozing, 479-1884.

BLACK WEED FREE SOIL, mixed with sand, screened ¾ minus, government tested and approved. $11 yd delivered. Unscreened, $8 yd delivered. On orders less than 5 yds add $3 per yd. 386-8838, 479-0581

SAVE DOLLARS ON WEED free top soil. You haul, we load. ½-¾ ton pickup truck load, #1 screened, $12. #2, unscreened, $9. Larger quantities available, #1, $8.50 cu.yd. #2 $6 cu.yd. Saturday only 10-3pm. 2090 Munns Rd. Watch for sign at gate.

125 PETS and SUPPLIES

THE VICTORIA AQUARIUM Society will meet Wednesday, April 11, 7:30 pm at Saanich Library, 3500 Blanshard. GIANT AUCTION, coffee, door prizes, visitors welcome. Admission 35$. Information, 384-1044.

1 SHELTIE CROSS; 1 GOLDEN retriever Samoyed cross; 1 collie husky cross; 1 golden lab pup; 1 terrier cross; 1 lab doberman cross; 1 beagle lab cross; one Newfoundland cross shepherd pup. 479-5868.

LHASA APSO PUPPIES, small, shaggy, shedless, perfect pets, registered, shots, dewormed. Satisfaction guaranteed. $225. Lha-Dobe Kennels 478-1156.

DOBERMAN MALE PUREbred, 2 years old, very friendly and obedient. Moving forces us to offer him to an approved home at a reasonable price. 658-5188 evenings.

ATTRACTIVE 2 YR. OLD MALE neutered Samoyed, obedience trained, good with children, needs space, $50 to Animal Crusaders. 656-5023 or 384-0859.

REGISTERED IRISH SETTER, puppies, quality breeding from Eastern stock, excellent for pets, sporting or show. Wormed, shots, tatoos. 758-9893.

EIGHT YEAR OLD PURE bred Scotch Terrier needs home with yard to play in. Good pet but needs exercise. Phone 477-7231, days only.

29 GALLON AQUARIUM, canopy, heater, power filter, $75. 3½ gallon aquarium, canopy, pump and filter, $15. Both near new, 721-3336.

PUREBRED GERMAN SHEPherd puppies for sale, with papers, tatoos, shots and physical. $200 each. Serious enquiries only. 478-0180 or 474-2809.

REGISTERED MALE GOLDEN Retriever puppy. Top quality blood lines. 9 weeks old. $250. 722-2263 or C/O Blumensaat, RR 3, Ladysmith.

RARE IRISH WOLFHOUND puppy exceptional temperament and breeding, pet stock, 246-3800.

RED MINIATURE DACHShund, 2 male, 1 female, 8 weeks old, registered, had shots. Duncan 748-4205.

GREATER VICTORIA DOG Obedience Training Club. Puppies taken from 3-6 months old at anytime during the course. 592-7310.

FOR SALE UNREGISTERED German Shepherd puppies 2 males, 2 females, $85. Before 4, 382-2649.

REGISTERED GERMAN SHEPherd puppies. Best North American and German blood lines. $200. 479-5623.

LOVING HOME NEEDED FOR affectionate quiet playful dog. Spayed, 3½ years old, black, collie-cross. 386-1808.

WANTED: COUNTRY HOME for English sheep dog, male, excellent with children, well-trained. 721-3471.

BUYING A PUPPY? CALL VICtoria City Kennel Club "Watchdog" for advice. 385-2233.

BLACK MASK OR PEACH FACE African love bird babies. 383-4804.

125 PETS and SUPPLIES

6½ MONTH OLD, MALE, ST. Bernard, all shots, $75 firm. 479-9703

AMERICAN COCKER SPANiel, registered Buff puppies. 478-2078.

STUD SERVICE. EXCELLENT pedigree German Shepherd. 2 yrs. 652-3426 after 6pm.

MINIATURE POODLES:
Registered, Tatooed, champion bloodlines, 2 months, 746-5805.

RARE PUREBRED AUSTRAIlian Shepherd pups, $75-$150. 722-2207.

WANTED FOR BREEDING, registered Hungarian Vizsla, proven sire. 477-6778.

BUDGIES- TWO PIED, TWO plain. Cages. 595-4750.

SPRINGER SPANIEL PUPpies, 8 weeks old, 1 male, 1 female. 112-743-2751.

50 GALLON AQUARIUM, COMplete with accessories, $175. 479-0668.

MALTESE-POODLE PUPPIES, 5 weeks, miniature, asking $30. Call 385-8109.

REGISTERED COLLIE PUPpies and young adults. Show, pet, top U.S. lines. 112-856-8804.

PUREBRED RABBITS, breeding does, bucks, pets and show stock. 477-3687.

MALE COCKER SPANIEL-PEkinese, needs adult responsible home. 384-0859.

AFGHAN PUPPIES, EXCELlent temperament, good with children, 478-1978

AQUARIUMS 10 GALLONS TO 48 gallons, all equipment. 592-1415.

BEAUTIFUL IRISH SETTER spayed female. $60. 478-6165.

PAIR OF COCKATIELS AND cage, $125. 595-8798, evenings.

5 MONTH OLD LAB SHEPERD cross, 384-4055.

4 MONTHS OLD FEMALE POmeranian for sale. 652-5706.

BLACK AND WHITE SIBERIAN Husky pup, 748-9740.

PUREBRED SIAMESE KITtens, ready for Easter. 652-3703.

ADORABLE LITTLE EASTER bunnies, $3. 477-1967.

EASTER BUNNIES FOR SALE. Will hold. 386-1086.

PART IRISH SETTER PUPS, 6 weeks for sale. 595-8770.

RED ENGLISH COCKER SPANiel, six years old, to good home with space to run. Needs a lot of exercise. Pedigree, obedience trained, use to children. Victoria Press Box 750.

127 CHICKS, POULTRY HATCHING EGGS SUPPLIES

CHICKS. R.I. RED, B. ROCK, Rhode x Leghord, meat, rare breeds. Turkeys. Price list, 478-3368 before 3.

COMET PULLETS, 5 MONTHS, best brown egg layers, $4.95. 652-3501.

GOLDEN COMET, NEW LAYing pullets. $4.50. 656-7037.

YOUNG ROOSTER, FREE TO good home. 652-5743.

128 LIVESTOCK SUPPLIES AND EVENTS

JOHN MacNUTT TRUCKING
SAWDUST—SHAVINGS
HOGFUEL
Large or Small Loads
479-6560 479-1908

MANDER TRUCKING LTD.
SAWDUST
SHAVINGS
CEDAR HOG FUEL
385-3041
After 6, 477-5053, 479-7629

REG. QUARTER HORSE Gelding, 4 years old, 15.1 hands, well started. Good breeding, $1500 or consider best offer, 479-5314.

AT STUD
Beautiful gray Arabian, son of U.S. Res. Nat. Champion "Fadjur". 743-5971.

WELSH MARE, 11½ HH, 8 years old, good disposition, good child horse. $250 includes Western saddle. 112-539-2660.

SOOKE SADDLE CLUB PRESents an English Schooling Show, April 29th. For information 642-5398.

REMEMBER
T.A.H.S.H.A. 2 day horse show, June 9 and 10. Open and stake classes. Phone 479-7528.

FOR SALE, THOROUGHBRED gelding, 16.1 hh, 9 years old, fine dressage horse, promising hunter. Phone 477-8142.

STARTER SIMMENTAL HERD for sale, 2 bred cows, 2 yearling calves, also bred Angus cow. 652-1648.

K AND M BOARDING STABLE, indoor outdoor, lessons, farrier service, $145 per month, phone 652-3014.

STRAW FOR SALE. 652-2026, 652-1743. No Sunday calls. Saanwood Farms Ltd.

HORSES BOARDED
Box stalls, paddocks, riding ring. $100 monthly. Metchosin 478-6837.

FEED POTATOES, $30 PER ton. Michell, 3015 Island View Rd.

WESTERN SADDLE, EXCELlent condition. Blanket, breastplate, misc. tack. 598-3604.

MONTE FORMAN CLINIC
By Pat Wyse, limited space available. 479-2737 or 652-3397.

MATCHING WESTERN SADdle and breast collar, excellent condition, $250. 478-7562

WANTED: THOROUGHBRED Brood Mare, good quality. 477-3516.

HORSE FOR LEASE, NEEDS experienced rider. If interested call 479-6344.

HORNED DORSET-SUFFOLK cross ram, $100; 18-month Holstein heifer. 656-5876.

OLD GROWTH SPLIT CEDAR fence posts. 642-5972.

DAIRY GOATS: MILKERS, one bred and doe kids, $40-$75. Most with papers. 656-4059.

REGISTERED HALF THORoughbred yearling by Pony Soldier. 743-5229.

3 HOLSTEIN FEEDER steers, $350 each or all for $950. Phone after 6 pm, 388-6128.

TWO 30 LB. KIDS, $60 APIECE, live or dressed, will deliver. 479-9225.

REGISTERED POLLED HEREford cow, 6 years old. 652-3548.

LOCAL HAY FOR SALE. $2 each. Call after 6 pm. 382-2592.

HAY, $75 PER TON.
656-1955

BARRY ALLEN HORSESHOEing, phone 478-5278.

GLENSHE STABLES HORSE Show, May 6th. 652-2444.

ELEGANT LITTLE ARABIAN horse 12 years. 478-5890.

TWO USED AND TWO YEARling lambs. 382-7864.

LOCAL HAY $1.50 BALE. 479-7965.

HAY, $2 PER BALE, MINIMUM 30 bales. 479-3021.

DONKEY JENNY FOR SALE, 5 months old. 112-746-7926.

ONE YEW WITH TWIN LAMB.
478-3209.

128 LIVESTOCK SUPPLIES AND EVENTS

SALTAIRE'S KAI, DOUBLE registered Champion Purebred Arabian Gelding. 7 years old. Many halter placings, consistent performance horse, excellent quality and superb disposition. Anne White, 656-2822.

FLASHY DOUBLE REGIStered ½ Arab ½ Appaloosa mare by Raseyngezen, 7 years, 14.2½ hands, has been shown successfully. Quiet sound trailers well $950. 339-4309.

WANTED TO BUY, HORSES. Will pay 40¢-55¢ lb. Saddle horses, registered horses, meat horses and ponies. FOB Nanaimo, 754-2643 after 6pm

7OATS; WANT TO REDUCE stock. Alpine cross Saanen Does, neutered Nubian bucks, ideal pets. Price negotiable. Cobble Hill, 112-743-2960 after 6 pm.

PUREBRED REGISTERED Arabian gelding, 14.1½ HH, rose grey, good disposition, good show potential, experienced rider only. 595-9575 ask for Barb Duggan.

HORSES BOARDED, $110 PER month, box stalls, lighted ring. Buckerfield's feed, lessons available with Alison Robb. Call Ann, 652-1346.

T.A.H.S.H.A. SECOND ANnual braiding show and halter prep clinic, Saturday May 5th, am, 4853 Townsend Dr., $1 admission. For info 479-4054.

130 HEAVY EQUIPMENT AND MACHINERY

USED EQUIPMENT FOR SALE
SEALED TENDERS WILL BE RECEIVED UNTIL 2:00 P.M. APRIL 19, 1979.
AS IS, WHERE IS, 294 BAY ST., VICTORIA, B.C.
ITEMS MAY BE SEEN BY CONTACTING WAYNE FERTICH AT 384-6821 OR 384-6211 BETWEEN 8:00 A.M. AND 4:00 P.M. AFTER HOURS AT 385-0690.
TERMS: NET CASH OR CERTIFIED CHEQUE PRIOR TO REMOVAL.

HEEDE-LINDEN CLIMBING CRANE, MODEL L130, 6.8 TON, 115' BOOM, EXPANDED HEIGHT 94'.
KROY SHEAR LINE WITH CUTTER AND PEDINGHAUS BENDER.
1956 P&H TRUCK CRANE — 20 TON CAP.
VEHICLES: 1974 FORD ¾-TON P.U., 1975 DODGE ¾-TON P.U., 1975 DODGE ¾-TON P.U., 1975 MAZDA P.U., 1974 FORD 1-TON FLAT DECK, 1963 CHEV. FLAT DECK, CENTRE CAB.
HYDRAULIC PUMP WITH H/S PORTER CUTTER.
OSTER PIPE CUTTER.
KAISER PIPE THREADER.
DRILL PRESS WITH STAND AND MOTOR.
MILLER 225 AMP WELDER.
NEW FICEP MODEL 10-E UNIVERSAL IRONWORKER (NEW).
WELLS L-9 HORIZONTAL BANDSAW c/w COOLANT (NEW).
1974 JOURNEYMAN BENDER.
1972 JOURNEYMAN BENDER.
2 HYDREX BENDERS.
MUHR BENDER.
PEDINGHAUS BENDER.
RADIUS BENDER.

HIGHEST OR ANY TENDER NOT NECESSARILY ACCEPTED.

BUTLER BROS EQUIPMENT
Case 450 Doser, 6 way blade with winch and canopy. Like new condition.
Case 580 C loader backhoe ROPS cab with heater. Only 500 hrs. Save $8,000.
Case 580 B 1975. New rubber ROPS cab, painted, Ready to work. $16,500.
Case 580 B 1974 Extend ahoe ROPS cab. Good rubber. Ready to work. $14,500.
Case 580 B loader tractor with counter weight ROPS cab. Good condition. $9,500.
Case 530 with loader and back hoe. Good rubber. Good working condition. $6,500.
Good selection of new and used equipment now on hand.
Butler Bros. Equipment. Your Vancouver Island Case Dealer. 652-1121. D00698A.

1—New Kal Equip Model 4098 Console Engine Analyzer $1494
1—New Kal Equip Model 4094D Infared Emissions Analyzer $1244
1—New Portable Engine Crane 1500 capacity $400
6" Heavy Duty Mechanics Vise 360 degree swivel $89.95
BIG GEORGE'S TOOL CO.
549 KELVIN ROAD
(Continuation of Cloverdale)
PHONE 386-3000
OPEN MON. TO SAT. 9-5
VISA ACCEPTED

FOR RENT OR CONTRACT
Bucyrus-erie 1 yard Crawler Dragline. C/W dragline, clam, log grapple and shovel mats. Owner/operator, 25 years exp. Machine located Victoria area. Allan Crane and Dragline Services. Phone Coquitlam 112-936-9082 anytime.

SHOP EQUIPMENT FOR SALE complete set of Victor torches, $275; one Miller 225 welder, complete, $300; one Craftsman 1 hp compressor, complete, $450; one Craftsman ⅓ hp benchgrinder, $125. Other miscellaneous shop equipment. 656-5944.

MIXERS (CONCRETE AND mortar, 4, 5, 6 and 9 cu ft) Half price. Richmond, 278-8552 also evenings.

MODEL C-700 CAB OVER 3 TON Mercury, 17' flat deck with removable sides, fair condition. $1200 or offers. 642-3298.

16' X 9" I BEAM, 3 TON TROLly, 10' upright, $295. 478-2548 after 10:30 am.

ATCO OFFICE TRAILER, lights, heater and propane tanks, desk. $2900. 478-6478

TANDEM TRAILER, 6 TON CApacity, excellent condition, $1,000. 721-3355 or 478-2924.

17'6" NAHANNI ALUMINUM gravel box, high sides, 35 ton hoist, as new condition. 592-1624

EX-HYDRO CRANE TRUCK, 750 Cabover Ford, $11,000. Parksville. 248-5113.

580 CASE EXTENDAHOE, 10 ton trailer, 746-5381.

SEARS COMPRESSOR, 3HP, gas powered, $300. 388-6229

135 FARM IMPLEMENTS

J. GRIEVE MOTORS LTD.
JOHN DEERE
Lawn & Garden Tractors
7 hp - 28 hp
Diesel Farm Tractors
22 hp - 275 hp
Full Line of Attachments
Best stock of good
Used & rebit. Tractors, attachments
652-1642 SAANICHTON

1970 FORD 4000 TRACTOR, SElectomatic, excellent rubber and condition, $4000. 1977 EZE on front end loader, installed on above tractor, $1800. Excellent. 1975 M.F. 105 Bus. manure spreader, $1100 as new. 2—1977 flat deck farm wagons your choice, $300 each. 1974 250 Ford ¾ ton low mileage, good condition, $2100. Phone 384-8075, extension 904, and leave number for call back.

MASSEY FERGUSON BUSH and bog disc harrow, pace 2-16" case plow, Cub I.H.C. Mower. 6476 Oldfield Rd. 652-1816.

DIESEL TRACTOR 40 HORSE power, front end loader, 3 point hitch, PTO $5000. 479-4545.

135 FARM IMPLEMENTS

Ford Rollins
MACHINERY LIMITED
610 ALPHA STREET 384-0541

Lawn & Garden Tractors
Gas & Diesel Farm Tractors

SEARS 16 HP TRACTOR, hitch, blade, rototiller, plow, harrow, cultivator, rotary mower. 1978 model. Very few hours used. $3500. 595-2986

ROTARY MOWER ATTACHMENT for any garden tractor, with its own 7.5 Briggs & Stratton motor. Cuts 48''. Hardly used. $375. 474-1720

JOHN DEERE 400 GARDEN tractor, 20 hp tiller, front bucket, 30 hours. 743-4933.

SINGLE ROW CORN PLANTER, quantity, new and used ½'' poly pipe. 652-1010.

IHC CUB AND ACCESSORIES, $1000. 595-3363

148 LEASE VEHICLES

ENSIGN
WILL SHOW
—YOU—
HOW TO LEASE

AND SAVE!!!

Lease Returns
77 Olds Cutlass Brougham. Loaded, 2-dr. H.T.
78 Horizon
78 Chrys. Cordoba
78 Caprice
77 Fury Sport
77 Dodge B200
76 Dodge Maxi Van
76 Dodge Kary Van
75 Fury S.W.

PLUS MANY MORE

Tom Cino
SELLS Premium
Ex-Lease Cars

LEASING???
See
Roy Hughes
And Ask About
idealease

CHRYSLER LEASING SYSTEM

Member of Chrysler Leasing Systems

Quadra At Caledonia
Dealer licence number D548B
386-2411
Open Weekdays 'Til 9:00

150 CARS FOR SALE

Brian Holley MOTORS LTD.
SUBARU
VOLVO

SPRING SUPER SALE

BCAA inspected and fully reconditioned quality used cars.

78 VOLVO 244
Auto., P.S., P.B., radio. Popular beige, tan interior, 4,000 km only! $8395

77 VOLVO 244DL
4-Dr., auto., P.S., P.B., radio, burgundy, 12,000 km only! $7895

76 VOLVO 244DL
Auto., fuel injection, blue with vinyl roof $6995

75 RABBIT
2-Dr., 4-spd., AM-FM stereo, bright yellow, custom stripe kit $3895

74 MERCEDES 280
Auto., air, power windows, roof, door locks. Superb $11,900

74 VOLVO 164E
Choice of 2: dark blue and burgundy w/black $5695

74 BEETLE
Low miles, clean $2795

73 GRAN TORINO
Squire Wagon, 9-pass., air, low mileage, Michelins $2695

73 VOLVO 145
Wagon, auto., rare p. steering model. Fuel injected $4595

72 VOLVO 145E
4-Speed, low mileage, 1 owner, Michelins $3995

72 WESTFALIA
Exceptional 1-owner car. Fully equipped $4995

Sales Dept.
Open 9-9 Mon.-Fri.
9-5 Sat.

BRIAN HOLLEY
Motors Ltd.
3319 DOUGLAS
Between Woodward's and Woolco
DL00903A 384-1161

150 CARS FOR SALE

ENSIGN CHRYSLER PLYMOUTH

ENSIGN
CHRYSLER PLYMOUTH

ALL UNITS CHECKED BY CAR CLINIC DIAGNOSTIC CENTRE

Specially Selected Premium 2-Door Models On Sale Now

78 Camaro Z28
Automatic, power steering, power brakes, power windows, radio, tilt console, yellow exterior, color-keyed mags.
Stock #8363.
Sale Price $8292

77 Ford LTD II
Automatic, power steering, power brakes, stereo, bucket seats, black and silver.
Stock #70081.
Sale Price $5995

76 Cordoba
Automatic, power steering, power brakes, stereo, sun roof, power windows. Green with green leather interior.
Stock #8422.
Sale Price $5494

75 Coronet
Automatic, power steering, power brakes, radio, buckets, console. Blue with white vinyl roof.
Stock #84172.
Sale Price $3494

ALSO
ON SALE NOW

78 Magnum XE
78 Firebird 400
78 Caprice
78 Dodge Diplomat
78 Dodge Colt
77 Volare
77 Dodge B100
77 Comet
76 Nova
76 Gran Prix
75 AMC Pacer X
75 Courier P.U.
74 Chinook MH
74 Olds Cutlass
73 Chrys. Newport
73 Monte Carlo
73 Plymouth S.W.
73 Dodge D300
73 Datsun 610
72 Ford Ranchero
70 Maverick

Plus Many More

GOV'T TESTED PLUS 2-YEAR WRITTEN WARRANTY

ENSIGN
Chrysler-Plymouth Ltd.

DOWNTOWN
YATES AT COOK
Dealer licence number D495A
386-2411
Open Weekdays Till 9:00

MUST SELL LE CAR
1976 Renault 5 GTL, excellent condition, offers to $3000. 598-8668.

1968 COUGAR XR7
Green with black vinyl top and interior, new tires, battery, brakes, mint condition, 479-6821.

1975 SUPERB MERCURY MONarch, power steering, power brakes, radio, automatic, air conditioning, etc. Will trade for VW Rabbit or sell for $3895. 652-1771.

1977 CAPRICE CLASSIC
Black 4 door, loaded, air, cruise, sunroof, stereo. $8300 or best offer. 388-6481 between 8 and 5 or 468-9331 after 6.

1977 CADILLAC
2 door Coupe De Ville, all options except sunroof. Excellent condition, good value at $9500. Phone Grant at 746-5151 or 746-5804.

MUST BE SEEN, 1967 OLDS Delta 88, automatic, radio, defogger, excellent condition throughout, $695 negotiable. Apply 305-1010 McKenzie Ave. 479-0654.

11,000 MILES! 1976 PONTIAC Astre automatic silver hatchback, still under warranty, lady driven, immaculate, offers 592-6993.

150 CARS FOR SALE

METRO TOYOTA

METRO'S SPRING DEMO SALE!
BUY AT LAST YEAR'S PRICES TODAY!!
OVER 30 TO CHOOSE FROM
LET US CONSIDER YOUR OFFER!

100% Bank Financing O.A.C.

WIDE OPEN
'TIL 9 P.M.
SAT. 'TIL 6
386-3516

METRO TOYOTA LTD.
645 FINLAYSON
DEALER LIC. 0431A

METRO TOYOTA

VW SUPER BEETLE
'74 Special order model. Black with red interior. Immaculate condition. AM/FM stereo cassette, Bosch headlights and fogs. Service record. 477-8984.

INTAGE
1946 De Soto club coupe, repainted, rebuilt engine, steering, brakes. Requires some upholstery work. $1700 or offers. 383-2034 after 5pm or 384-0662 anytime.

COMFORT WITH CLASS
1975 Toronado Brougham, power steering, power brakes, air conditioned, full power, velvet interior, new Michelin radials, tow package, Perma-shined, $6600. Weekdays after 5pm, 477-0480.

MUST SELL, DOWN $600. IMmaculate 74 Chev Nova 2 door, 32,500 miles, 350, automatic, PS, PB, radio, near new tires, excellent condition, metallic blue, tested, offers on $3050 or trades plus cash. 479-0652.

1978 MONARCH GHIA, V8, 15,000 km, bucket seats, cruise control, power trunk, AM-FM radio, cassette tape, p.s. p.b. white with burgundy vinyl strip and roof, very clean, well-kept car. Michelin tires. 112-743-2043.

1974 MONTE CARLO LANdeau, too many options to list, new paint, battery, brakes, starter motor, red with black interior, Uniroyal radials, 350, 4 barrel, asking $4200. 477-8725.

68 DODGE MONACO STATIONwagon, air conditioned, power windows, steering and brakes. Engine just overhauled. Moving must sell. $800. Phone evenings 642-5362

BARGAINS: 1973 FORD Wagon, $1195; 1969 Fairlane Hardtop, $275; 1967 Dodge Wagon, $175; 1966 Valiant Hardtop, $399. Must be sold. Holmes Automotive, 388-5721. D02197A

1969 CADILLAC DEVILLE, black with white ostrich skin upholstery. Well maintained, new tires, air, power windows, power steering, power brakes. $4200. Victoria Press Box 709.

1971 FORD MONTEGO, CUSTOmized body, new paint job, automatic transmission with stock 351 Cleveland, like new, must be seen. $2800 or offers. 478-2684 after 5pm

1975 (BEIGE) SAAB, 2 DOOR, 99LE wagonback. Immaculate condition, 54,000 miles, new radials, excellent sound system, deluxe interior. 595-3501 or 474-1022 for appointment

PRICED TO SELL FAST. 1974 Plymouth Fury II. Air conditioning, power steering, power brakes good condition, tested til February 1980. $1900 or nearest offer, 385-6350.

EXCELLENT CONDITION, 1977 Gran Prix, power steering, power windows, power disc brakes, vinyl roof, tinted glass, tape deck, new tires. 39,000 miles. $5800 or best offer. 652-9989.

72 AUSTIN MARINA, 2 DOOR, 1800 cc standard, white with black interior, radio, radials, tested to march 1980. Very good condition, 59,000 miles. Asking $1000. 595-8964

77 CAMAROLT
Ideal lady's car, immaculate inside and out, 14,000 miles, automatic, power steering, brakes and windows, loaded, must be seen, $6500. 478-1298, 478-2932.

CHALLENGER
Sporty 1973 model with AM-FM stereo, V-8, automatic, factory custom wheels plus many extras. Emerald green and very clean. $2800. 479-3362

150 CARS FOR SALE

McCALLUM DATSUN VOLVO

CANADA'S LARGEST VOLUME VOLVO DATSUN DEALERSHIP

DOMESTIC

78 Malibu 2 DR.
77 Chev Van
77 Malibu 2 DR.
77 Dodge D100 PU
76 Chev C10 Van
76 Ford ½ Van Conv
76 Ford Courier PU
75 Ply. Brougham
75 Camaro Z28
74 Camaro Z28
74 Olds Omega 4 DR
73 Ford E200 Van
73 Ford S.W.
73 Ply Valiant 4 DR.
71 Mercury S.W.
71 Cougar HT
71 Chrysler 2 DR.
70 Maverick 2-Dr.
67 Meteor S.W.
68 Dodge Monaco

IMPORT

76 Volvo 245
76 Volvo 244 DL F1
74 Volvo 144E
74 Volvo 144E F1
73 Volvo 142 GL
71 Volvo 145 4 spd
71 Volvo 145S
69 Volvo 144 AT
79 Datsun 510 2 DR
78 Datsun B210 4-dr.
78 Datsun 510 2 DR
78 Datsun B210 HB
78 Datsun 510 Wgn.
77 Datsun 280Z 2+2
77 Datsun B210
77 Datsun 710 4DR.
76 Datsun F10 SW
76 Datsun 710 SW
76 Datsun 710 4 DR.
76 Datsun DL PU
75 Datsun 210
75 Datsun 620 LWB
75 Datsun B210 HB
72 Datsun 2-dr. AT
75 Landcruiser 4x4
74 Datsun 710 2 DR
74 Datsun PU
74 Datsun SWB PU
74 Datsun 710 4 DR.
77 Austin Marina
74 Datsun 260Z
78 Honda Accord
76 Celica GT
75 Saab 999LE
74 Toyota MK II SW
74 Ford Courier PU
74 Datsun 620 SWB
73 Cortina
73 Datsun 610
73 Toyota Corona
72 Toyota Celica
72 Toyota MK II
71 Firenza 2 DR
68 Cortina AT

McCALLUM Motors

DOWNTOWN
382-6122 DL00850A

COLWOOD
1836 Island Hwy
478-1741 DL00850B

EMPRESS
PONTIAC BUICK GMC

MANY OF OUR VEHICLES HAVE A CROWN SEAL, 1 YR., WARRANTY ON THE POWER TRAIN! CHECK OVER THESE SELECTED UNITS— FOR YOUR OWN PEACE OF MIND!

78 PHOENIX, 2DR	$5694
71 COUGAR	$2995
76 VOLARE wgn.	$4995
76 LANDCRUISER, 4x4	$6995

OPEN
Mon.-Thurs. 9-9
Fri.-Sat. 9-6
2867 Douglas at Topaz
382-7121 D.L. 5701

150 CARS FOR SALE

Speedway MOTORS LTD.
VOLKSWAGEN
PORSCHE
AUDI

Vancouver Island's Leading VW PORSCHE AUDI 5000's Dealership

78 PLYMOUTH
CARAVELLE, the compact luxury car from Chrysler. 4-Door, power windows, power steering, automatic, power brakes, radio, tilt steering wheel, digital clock. Finished in metallic brown with gold vinyl roof. An absolute steal at
$6495

78 TOYOTA
SR5 Liftback. AM-FM radio with cassette system, mag wheels, finished in yellow with accenting strips. Economical little car with 5-speed transmission.
$5695

QUALITY TRADE-INS

79 Dodge camper
78 Mustang Cobra
78 Buick Estate Wagon
78 Mercedes 300D
77 Honda wagon
77 Chevy Vega wagon
77 Cadillac DeVille
77 Cordoba T Top
76 Chevette, auto
75 Valiant
75 Jeep Cherokee 4x4
75 Toyota pickup
75 Bobcat wagon
74 VW camper
73 Dodge Dart, 6, auto
73 Westfalia camper
73 Beetle
72 Super Beetle
71 Westfalia
68 VW camper

DOWNTOWN
AT
SPEEDWAY
VOLKSWAGEN
PORSCHE AUDI

971 YATES STREET at VANCOUVER

Dealer Licence No. D-5180

385-2415

De Pape

DIESEL
79 Olds Delta Royale 4 dr, moon roof, air conditioning, tilt and telescopic steering, FM stereo cassette, door locks, power trunk lock, power windows, cruise control. Local one owner, only 6,000 miles, balance of 12 month — 20,000 klm factory warranty available. Be quick for this one. Demand is strong — Availability is scarce. Diesel is the way to go!

BMW 530i
78 4-dr., 6 cyl. auto., fuel injection, p.s., p.b., stereo cassette, air, sunroof. Traded to us by the original owner. Lovingly maintaned and cared for. 15,000 mi.— Runs beautifully. Guest drive it soon!

CORVETTE
78 Indy Pace car, L82 automatic and all the options, 1,200 miles, absolutely like new.

JAGUAR
75 XJ12L, 4 door, air conditioning, power steering, power brakes, power windows, stereo, beautiful automobile with only 25,000 miles.

JENSEN
73 Interceptor, factory air, Chrysler, V-8, automatic, power steering, power brakes, power windows, stereo. Desirable and hard to find. Appreciating rapidly!

CADILLAC
78 Coupe de Ville D'elegance, air, stereo, power windows, 6-way power seat, tilt telescopic, cruise control, power door locks and trunk lock, lights sentinel and dimmer. Beautiful velour interior. Only 7,000 miles, as new!

79 RX7 auto, air, 2,000 mi.
78 LEBARON air loaded
78 CADILLAC SeVille loaded
78 LINCOLN Mark V loaded
77 FIREBIRD, ps, pb, stereo,
76 TR7 offers! offers!
74 JAVLIN, mags and tires
74 TORINO offers! offers!
73 MERCEDES 450 SE
67 FAIRLANE convertible

Open 8:30-5:30 Closed Sat.
DePAPE MOTORS LTD.
Indoors at 779 Pandora
384-8035 D-5311

SUPER DEAL
Must sell 1973 Mazda RX3 station wagon, automatic floor shift, tape player with speakers. Lady owner, excellent condition, well maintained, very clean, only 40,000 miles, asking $2200. Phone after 5 pm please, 478-7686.

1979 Ford Thunderbird, V8 auto., ps, pb, pw, air, radial tires, burgandy exterior with matching velour interior. 300 KLM. $9975. Replacement cost $10,700. GARDEN CITY AUTO LEASE LTD. 2978 Douglas St. 382-9111. D-5721

150 CARS FOR SALE

Cornell GM
USED CARS YOU CAN EXPECT A GREAT DEAL FROM CORNELL

TOP QUALITY

STOCK NO. 1451A
77 CHRYSLER
Cordoba, Landau roof, gold, bucket seats, console, V8, auto, ps, pb, air, AM/FM, pw, cruise control, excellent condition.
ONLY $6795

STOCK NO. 81833A
78 HONDA CIVIC
Red, 4 spd, radio, digital clock, excellent condition.
ONLY $4555

STOCK NO. 5054A
78 PONTIAC
Trans Am, V8, auto, ps, pb, radio with tape deck, mag wheels, wide-oval tires, spoilers, factory decal.
ONLY $8795

STOCK NO. 1437A
75 VOLVO 164E
Blue, 4-door sedan, 6-Cyl., auto., sunroof, power windows, air conditioning, AM-FM. Excellent condition!
ONLY $5895

STOCK NO. 103B
76 CHEVELLE
Malibu, light green, 4 dr., V8 auto, ps, pb, pin striped, body side moldings, wheel well moldings, excellent condition.
ONLY $4695

STOCK NO. 5020A
76 CORVETTE
L48, white, auto, AM/FM radio, pw, air, excellent condition.
ONLY $11,700

STOCK NO. 1503A
76 CADILLAC
DeVille, white, 4 dr., completely loaded, low mileage, 5 new tires, steel belts.
ONLY $9795

STOCK NO. 125A
76 CHEVY
Malibu S/W, camel, V8, auto, ps, pb, radio, electric rear window, wood panelling, cruise control, air, 37,000 mi.
ONLY $5295

STOCK NO. 83511A
72 CHEVY
Suburban, yellow with slats, V8, 4 spd., radio, clean condition.
ONLY $2795

STOCK NO. 5063A
78 CHEVY
Blue and white 1-ton cab and chassis, V8 auto, ps, pb, radio.
ONLY $7495

STOCK NO. 1433A
75 JEEP CT20
Brown, pu, 4x4, V8, 4 spd, ps, pb, radio, 8,000-lb. winch mounted front, 47,000 mi.
ONLY $5395

STOCK No. 5058A
78 CHEVY 4x4
¾-ton Scottsdale. Blue, 4-spd., ps, pb, radio, 5600 KM.
ONLY $8995

Lots of Lower Priced Cars To Choose From Also 1979 and 1978 Used Corvettes In Stock

GMAC and BANK FINANCING AVAILABLE

Finlayson and Burnside
385-5777

GREAT GAS SAVER
1974 Vega, excellent condition, 38,000 miles, new muffler, brakes, battery. $1600 or best offer. 595-4857.

1975 HONDA HATCHBACK. Clean. Runs very well. Just tested. $2250. 384-1721, 592-3121. Sports and Classic Cars, 640 Hillside. D5433.

1972 FORD MAVERICK, 6 cylinder automatic, power steering etc. Very clean. Tested. $1585. 384-1721, 592-3121. Sports and Classic Cars, 640 Hillside. D5433.

RARE
'74 Charger, 360 Magnum, auto, all original, one owner, 41,000 miles, $4,495 serious enquiries only. 652-3409.

1968 VALIANT 273 CU. IN., 2 door hard-top, blue with white vinyl roof, well maintained, 6 new tires, new transmission, very good condition, $995. 479-8795.

1964 BARRACUDA, 273 V8, COMpletely reconditioned, automatic, tape deck, radio, collectors item. Asking $2200. Leaving May 1. 479-5886

1975 FIAT 128, EXCELLENT condition, new brakes, no rust, very clean car, $1995 or best offer. Phone Mill Bay 743-9192 after 6:30.

1975 PLYMOUTH GRAND Fury, V/8 automatic, power steering, brakes, 400 motor, ready to hook up trailer, $3500 or trade for small car. 478-6960.

1967 MERCURY CAPRI, 2 DOOR hard-top. New radial tires, brakes and steering, excellent mechanical condition. Asking $1400. 598-2954.

1976 DODGE ASPEN RT, 318 V8, automatic, power steering, power brakes, radio, custom wheels, radials, low mileage. $3,500. 652-1857.

69 FORD 9 PASSENGER squire, reconditioned transmission, radial tires, roof rack, trailer hitch, just tested, $1195 or offers. 479-8580.

1971 CHEVELLE STATION wagon, 350, automatic, power steering, power brakes, excellent condition, $2000 or offers. 384-3682 after 5 pm.

1968 DODGE MONACO 500, 2-door hardtop, exceptional condition throughout, must be seen and driven to be appreciated. $1700 firm. 474-1841, after 7 pm.

78 LINCOLN
MARK V, LOADED
Like new, $15,900. 479-8332

BUICK RIVIERA
1970, 56,000 miles, good condition, $1900. 592-4489.

OLD CARS, SOME CLASSIC, 38 to 52 to be sold as is. For more information write Box 7231 Depot ''D'' Victoria, V9B 4Z3.

150 CARS FOR SALE

DOUGLA
VOLKSWAGEN
AUDI

Your Largest Volkswagen Audi Dealer On The Island!

RV and Westfalia CAMPER SALE!
Continues 'Til Easter

PREMIUM USED

78	VW Bus, A/T	$8995
78	Merc. Wgn., A/T	$6595
78	Espirit, A/T	$7395
77	Honda, H/B, A/T	$4495
77	Honda CVCC, 5 spd.	$4495
77	Bobcat, 6 A/T	$4395
77	Rabbit, 4 spd.	$4695
76	Corolla Cpe.	$3195
76	Monza, A/T	$4695
75	Volvo Wgn.	$4895
75	Montego H/T	$3995
75	Hornet, A/T	$2895
74	Audi 100LS	$4495
73	Fox, 2 Dr., 4 spd.	$3695
69	Datsun 510, 4 spd.	$1195

79 VW Convertibles (Final Year) NOW IN STOCK!

Douglas Volkswagen Ltd.
3329 Douglas Street
388-5466
Dealer Licence 5100

METRO TOYOTA

ECONO-LOT
NOTHING OVER $1999
386-3311

68 DODGE DART. 79,000 original miles! Immaculate condition! 4 door, 6 cylinder, automatic, with radio.
ONLY $1799

67 TOYOTA CROWN, 4-door sedan. 6 cylinder, 4 speed, radio. Must be seen!
ONLY $1299

67 CHEV. ½ ton Pickup, 6 cylinder, 4-speed.
ONLY $1799

69 CHEV. Pickup. 292, 6 cylinder, 4-speed and canopy.
ONLY $1999

—PLUS—
MANY MORE TO CHOOSE FROM!

386-3311
If Busy
386-3516
Burnside at Finlayson
DL 0431A

METRO TOYOTA

150 CARS FOR SALE

Millstream CHEVROLET

MALIBU
75 Malibu 2-door, V8 automatic, power steering, power brakes, radio, tilt steering. Finished in white with blue trim. Exceptionally clean local car. $3950

MUSTANG II
74 Mustang II 2+2, V-8, 4-speed, power steering, power brakes, radio. Finished in silver with black trim. Exceptionally clean $3650

MALIBU
78 Malibu 4-door sedan, V-6, automatic, power steering, power brakes, radio. Finished in bronze with black trim $6250

OMEGA
76 Oldsmobile Omega 4 door sedan, 6 cylinder, automatic, power steering, power brakes, radio. Finished in light blue with dark blue vinyl top. $4450

IMPALA
77 Impala 4-door sedan, V8 automatic, power steering, power brakes, radio, power windows, tilt wheel, 2 tone paint. Finished in fawn with matching interior trim. One owner local car. $5750

OPEN
MON.—FRI.
8:30 a.m. — 9 p.m.
SAT., 9-6

Millstream Chevrolet Ltd.
1730 Island Highway
474-1211
Dealer Lic. D5831

SUBURBAN MOTORS

SPRING! SPECIALS!

78 MONARCH 4 door. V8, A/T, P/S, P/B, radio
NOW $5995
78 BOBCAT wagon. 4 cyl, A/T, radio
NOW $4695
78 CELICA Liftback. 5 spd., radio
NOW $6995
77 GOUGAR wagon, V/8, A/T, P/S, P/B, radio
NOW $4695
77 COUGAR XR7, Air-conditioned
NOW $5695
77 HONDA CIVIC. 4 spd., radio.
NOW $3995
76 PONTIAC LE MANS, 2 door, hardtop.
NOW $4495
76 DATSUN F10, 2 Dr., 4 spd., radio
NOW $3495
76 CHARGER, 2 door hardtop.
NOW $4495
76 CHEVETTE ''Woody'' Hatchback.
NOW $2995
75 COMET 4 door. V/8, A/T, P/S, P/B, radio.
NOW $3495
73 AUDI 100LS, 2 door, 4 cyl., A/T, radio
NOW $2895

Douglas and Saanich Rd.
386-6131 DL 00863A

1970 MUSTANG, ONE OWNER, excellent condition and running order, 6 cylinder 3-speed, $2200. 478-7715, 478-4678.

1977 FIREBIRD FORMULA 400, mint condition, low mileage, girl owned, blue with velour interior, $7,100. 1385 Hastings.

1971 TOYOTA COROLLA 1200, 2 door, new exhaust, radio, minor body dents but reliable car, $385. 474-1672.

MUST SELL 77 DODGE ASPEN stationwagon SE, excellent condition. Offers. 385-1678 or 595-1330.

EXCELLENT CONDITION, 1972 Toyota Corolla, 1600 deluxe, 45,000 miles, 4-door, $1600 or best offer. 598-2852 after 5pm.

1972 CORTINA, 45,000 MILES, bucket seats, good condition, tested. Must sell, $1,150. 386-0782 all day.

1967 NOVA SS, NEW 375 HP 327. New trans. Posi rear end, new shocks, new silver lacquer paint. $4500 invested. Offers. 592-4721.

TWO, 56 MONARCH PHAETON 4 door hardtops, one to restore, one for parts. $895 takes both. 478-2806

1973 BUICK LIMITED, 4-DOOR hardtop, all options, well appointed, 48,000 miles, looks new. $3450. 598-4936.

SUNBEAM ARROW FOR SALE, motor newly reconditioned and transmission new. Body work needed. 382-4948.

1968 THUNDERBIRD, GOOD condition, $1,600 or best offer. 382-6890 after 5.

1974 GRAND TORINO ELITE, 40,000 miles, excellent condition. 652-2393.

150 CARS FOR SALE

S&H TOYOTA CENTRE

Two Locations To Serve You Better

848 YATES ST.
381-5222

79 COLT HB
78 MALIBU
78 ASPEN
78 MONACO
78 BLAZER
78 COROLLA
78 FAIRMONT
77 CAMARO
77 MONTE CARLO
77 CORDOBA
77 DATSUN PU
76 REGAL
76 MONARCH
76 CHEV VAN
76 FORD LTD.
75 HORNET

FORT and FOUL BAY
592-2471

78 CORDOBA
78 LE BARON
78 CRESSIDA
78 CONCORD
78 COROLLA
77 MONARCH
77 CELICA
77 GMC PU
77 CAMARO
76 DART
75 COROLLA
73 CELICA
69 CORTINA
67 RAMBLER

SAUNDERS AND HITCHMAN LTD.
2040 Cadboro Bay Road at Fort and Foul Bay
Dealer Licence D01751A

PETER POLLEN FORD

USED CARS

78	Datsun 510	$4900
78	Honda	$4300
77	Aspen	$4600
77	Granada	$4900
77	Monza	$4700
76	Honda	$3100
76	Maverick	$3900
75	Gremlin ''X''	$2400
73	Comet 3 sp.	$2900
73	VW Bug	$2200
73	Buick	$1500
69	Rebel	$900
62	T-Bird	$4500

TRUCKS

78	Ranchero GT	$8500
78	Super cab	$8300
78	F250	$7800
77	F150 4x4	$5500
76	F250	$5800
75	F250	$3900
75	Surburban	$6300
74	Dodge Walk In	$4900
73	Ford ½ ton	$4200
71	Datsun Pickup	$900

7-DAY MONEY BACK GUARANTEE

384-1144
Downtown
YATES and COOK
Dealer No. D745A

PETER POLLEN FORD

MUST SELL, BEAUTIFUL, ONE owner 1974 LTD Brougham, 4-door, blue with white hardtop, power steering, power brakes, air conditioning, new steel radials all round, Michelins on back. $2950 or offers. Call 383-5934 9:30 to 5 or 383-7947 after 5. Ask for Chuck.

1975 FORD ELITE, FULL INstrumentation, automatic transmission, power brakes, power steering, power sunroof, seats and windows, air conditioning, radio, rear window defog, vinyl roof, velour interior, 42,000 miles. $5250. Phone 656-1379.

1976 VOLARE PREMIRE, V8, 26,000 miles, all options, trailer package, excellent condition, replacement $8400. Must sell immediately, $5400. Matching 15' Beachcomer every extra, $4200. Take both and Save, $300. 479-5886.

LUXERY, LOW PRICE
One owner, 1975 Ford Ltd Landeau, 4 door, power windows, stereo, air conditioning, immaculate interior, beautiful exterior with vinyl roof. Tested, 50,000 miles. A joy to drive. First $2600 or firm offer takes. 598-2706

150 CARS FOR SALE

THREE POINT DATSUN

77 VOLVO 244GL $7995
76 MAZDA 808 $2995
75 VOLVO 164E $6595
75 FIAT 131 $3495
74 COURIER/Camper $3995
74 MATADOR $3195
73 FORD Torino $2995
71 MERC Marquis $1995
64 HILLMAN, A.T. $1095

USED DATSUNS

78 B210 4-Dr., A.T. $4699
78 F10 Wagon $4547
78 510 2-Dr. $4999
78 200SX, 5-Spd. $6295
77 200SX, 5-Spd. $4995
77 DELUXE Cab $4795
77 710 2-Dr., A.T. $4495
75 710 4-Dr. $3895
75 710 WAGON $4195
75 B210 4-Dr. $2995
75 PICKUP/Canopy $3995
74 710 WAGON, A.T. $3995
73 PICKUP/Canopy $2395
71 510 2-Dr. $1095
70 510 WAGON $1795

Government at Hillside
385-6737
DL00740A

WILLE Dodge • Chrysler

71 MAZDA
STATION WAGON, 4 spd, radio, 23,000 mi.
$1695

75 CORDOBA
V-8, auto., P.S., P.B., radio, air conditioning, sunroof.
$4995

75 PLYM. FURY
4-Door sedan, V-8, auto., P.S., P.B., radio.
$2895

73 CHRYSLER
NEWORT. V-8, auto., P.S., P.B., radio.
SPECIAL $2995

73 CHEVELLE
2-Door, 350 V-8, auto., P.S., P.B., radio.
$2495

72 MAZDA
STATION WAGON, 4-Speed, radio.
$1695

72 DATSUN WGN.
4-Speed with radio.
n8c2.$1895

Many More To Choose From

3200 Douglas at Cloverdale
382-2313
OPEN 9 'TIL 6 P.M.
DLR 00840A

REG. MIDGLEY
AMC Jeep FIAT

SMALL and ECONOMICAL!

'74 FIAT 128 $2295
'74 FIAT 124 TC $2995
'75 GREMLIN "X" $2995
'75 DATSUN B210 $2795
'77 ARROW GT $4695

ONE OWNER and EXCEPTIONAL

'74 HORNET WAGON $3695
'76 PACER 2-DR. $4295
'76 VOLARE CPE $4695
'78 CONCORDE "DL" $5795
'78 ACADIAN 4-DR $3995
'78 TOYOTA CORONA $4795
'78 FIAT X 1/9 $7195
'78 CELICA GT $6795
'78 MONARCH GHIA $6795

"Good People... DEALING WITH GOOD PEOPLE" "Since 1964"

REG MIDGLEY MOTORS LTD.
736 Cloverdale 385-8756
DL 00347

1974 PLYMOUTH SATELLITE Sebring, 2 door hardtop, 99,000 highway miles, good condition, $1000. 383-6610.

MUST BE SEEN, 1978 TOYOTA SR5 liftback, waranty till Oct. 79, lady driven, blue in and out, custom paint, chrome wheels, 5-speed, split sun roofs, louvres, radio, etc. $6,000 478-5029.

1977 DODGE ASPEN STATION-wagon, model SE, tape deck, trailer hitch. Call 388-6515 before 4:30.

1978 CELICA, 5 MONTHS OLD with low miles and 2½ year warantee. 595-1142 after 5.

1965 GALAXIE 500XL, 53,000 miles, new paint, US mags and transmission, much more, must be seen. $1800 or offers. 479-4589.

1972 DATSUN 510, SAFETY tested til March '80. Offers. 385-2340.

1974 PINTO SQUIRE STATION-wagon, new paint and radial tires, 36,000 miles, $2,100. 478-0886.

77 GRANADA, SILVER, RADIAL tires, power steering, radio, rear window defroster, excellent condition. 478-7044, 474-2933.

1970 CHEVELLE MALIBU, automatic, power steering, very good condition, tested, asking $2000. 383-8117 after 5.

'71 GTO, 3 SPEED AUTOMATIC, console, excellent inside and out, $3,700 or best offers. Anytime after 5:30, 479-6787.

150 CARS FOR SALE

YATES AUTO

2 77 Mark V's, loaded
76 Cougar XR7, loaded
76 TR7
75 Vega Panel
75 Camaro
74 260Z 2+2
74 Gremlin X
74 Bobcat S.W.
74 Torino GT
74 Challenger, auto.
73 Challenger 340
73 Ranchero
73 Jaguar XKE
73 Duster, 340, 4-spd.
72 Olds Cutlass
71 Formula 400
71 TR6, overdrive
70 Cougar convert.
70 Super Bee, 6 pack
70 Duster, 440 Mag
69 Olds convert.
69 Chevelle
68 AMX 390 4 spd.

NO REASONABLE OFFERS REFUSED
BANK FINANCING
YATES AUTO SALES LTD.
950 Yates D-01610A 388-7722

PACIFIC mazda PEUGEOT

MAZDA DEMO SALE

Save up to $1200. off '79 replacement prices on these near new cars. Balance of new car warranty. 100% Bank Financing on approved credit.

385-1451 DL02073A
Blanshard and Johnson

STOP MOTORS LTD.

2524 DOUGLAS

76 Charger Sport
76 Toyota 2-dr.
75 Buick Lesabre 2-dr.
73 Buick Century 4-dr.
73 Buick Luxus 2-dr.
73 Mazda 2-dr.
72 Buick Estate Wgn.
70 Ford 2-dr. H.T.
70 Torino 2-dr. H.T.
71 Sport Fury 2-dr.
69 Datsun 2-dr.
70 Toyota Wagon
68 Fairlane 2-dr.
64 Caddy
64 Chev

MANY, MANY MORE COME IN AND MAKE YOUR BEST DEAL TODAY

BANK FINANCING O.A.C.
LEASE ALL MAKES
MON.-FRI. 9-7, SAT. 9-6
383-3635 D02184A 383-8931

Classic 1965

Thunderbird, excellent shape. Black with red leather interior, all original. Call be seen at 2909 Pickford Road, Colwood Lake area.

1968 MALIBU, SILVER WITH black interior, 327, 4-speed, posi rear end, factory bars, 2:02 heads, 4 bolt main, 740 Rochester 4 BBL. New clutch, fuel pump, crank. Recently tuned and carb rebuilt. Almost new paint, Corvette rims. Offers on $2400. 385-3677 after 6, Marty.

GAS SAVER

1976 Mercury Bobcat, h-b, V6, auto, ps, pb, radio, 35,000 miles. Call Bill Thompson, 382-9111, 479-9502. GARDEN CITY AUTO LEASE LTD., 2978 Douglas St., 382-9111. D-5721.

SPORTY

1969 Olds Cutlass 2 dr. hardtop, with 442 package, mag wheels, 4 spd. trans. Hurry on this one. Ph. Charlie Peterson at Empress Pontiac Buick GMC Ltd. 382-7121 or Res. 592-0458. D5701

1966 VALIANT 2-DOOR HARDtop, power steering, power brakes, rebuilt 273 engine, damaged left front fender. $350. 386-8331, days.

1972 MERCURY MONTEGO, good condition, low mileage, 302 motor, new disc brakes and muffler, tested to March 1980. Best offer, 652-3349.

1973 CHEVELLE MALIBU STAtion wagon, 350 automatic transmission, power steering, power brakes, 57,000 miles, $2750 or best offer. 384-1475.

1978 FIREBIRD
Still under warrenty, red bird package, 350, showroom condition, will consider all offers. 656-4548.

1970 BUICK SKYLARK, NEW paint, power steering, power brakes, power windows, excellent mechanical condition. $1950. 388-9683.

1973 GRAND TORINO, POWER brakes, widnows, steering, 8-track tape deck, radio, 75,000 miles, very good running condition. $1900 or best offer. 385-2236.

1967 T BIRD, 4 DOOR, LANDAU vinyl roof, all power, 390 motor, 62,000 miles, snow tires, top condition, one owner, $3495, phone 477-8756 after 3.

NIGHT MOVES
1968 Beaumont 350 375 HP, M21 4 speed, mags, fender flares, sunroof and much more. Asking $3,300. To view call 478-2347.

US ARMY JEEP 1964
16,000 true mileage. The real McCoy. In A-1 shape. Best offer takes it. 6922 Veyaness Rd. Terry Lunn.

1975 PLYMOUTH FURY CUStom, 2 door hardtop, vinyl roof, V8 automatic, power steering, power brakes, good condition. Any reasonable offer. 478-2070.

77 BUICK SKYLARK, HATCHback, console, bucket seats, power steering, power brakes, 305 V8, tilt steering. $5600. Call Ken 656-7101.

1973 MERCURY, GOOD BODY, clean interior, new brakes, the car must be sold, a steal at $1600. Contact Mike: 383-1723, between 9-5. After 5 pm, Rick, 384-1892.

1965 CHEV IMPALA SUPER Sport, 327 4-barrel, many extras. As is, $650 firm. 2818 Lakehurst Drive.

150 CARS FOR SALE

P.M

Painter Motors Ltd.

LOOK

75 Duster V8, 4 spd., stereo.
75 Toronado Brougham, loaded.
73 Buick Century 4-dr auto, ps, pb
72 Firebird, 350 auto, ps, pb.
71 VW Bug std.
69 Pontiac GTO 400, 4 spd.
68 Cougar XR7, 390 auto.
68 Cougar XR7, auto, PS, PB

SPECIALS

73 Pinto HB, std. $1695
73 Mercury S/W $1495

BANK FINANCING
1513 Quadra at Pandora
D5802 385-0122

METRO HONDA

On Display!
BRAND NEW
'79 HONDA PRELUDE
2+2 Sport Coupe

SPECIAL
'74 HONDA CIVIC, 4-speed.
$2999

WIDE OPEN 9-9
SAT. 9-6
2151 BLANSHARD 388-6921
DL1627A

SNO-BIRD RECREATION
1080 GOLDSTREAM AVE.
PHONE: 474-1411
AFTER 6 P.M. — 658-5685
DL00647A

1972 FIRENZA. Auto. $ 895
1970 MONACO. Dodge, auto. Good condition $1295
1973 DODGE DART 2 dr. auto $1295
1973 NOVA 6 cyl. 4 dr. $1195
1967 PONTIAC station wagon $ 950
1968 CORVAIR. Bargain at $ 595
1968 BUICK sedan, nice car. $ 995
1971 CHEVELLE station wagon $ 995
1973 FIAT Good buy at $ 895
1970 VOLVO 2 dr. also good buy $1095
1971 TOYOTA CROWN auto, real nice $1095
1966 ECONOLINE Van, camperized $1195
1966 OLDS CONVERTIBLE Excellent $3500

B. MADSEN MOTORS LTD.

74 CHALLENGER $3495
71 CHARGER $2195
74 MAVERICK $3395
73 VENTURA, 1 owner $3495
72 PINTO S.W. $1995
77 GMC 4x4 $6995
73 COURIER $2395
72 FORD ¾-Ton $2495
69 DATSUN P.U. $1395
76 MAZDA 808 $2995
77 FORD Super Cab, 4-spd. $6495

Phone 478-5011 DL 00639
2691 Sooke Rd. (Glen Lake)
Victoria, B.C.

Sidney Car Mart

WHERE YOU GET QUALITY AT A DISCOUNT

78 Caprice Classic 4 dr.; 78 Zephyr 4 dr.; 78 Datsun 510; 78 Honda Accord; 78 Cordoba; 78 Grand Prix; 77 LeMans 2 dr.; 77 Aspen 2 dr.; 77 Arrow; 77 Honda Civic; 76 Acadian; 76 Blazer; 75 Volvo; 75 Monarch 4 dr.; 75 Astre; 74 Chev Suburban; 74 Malibu 4 dr.; 73 Pinto wgn; 71 Toyota; 60 Mercedes 220 S; 58 Edsel.

TRUCKS
78 Dodge Maxi Van; 78 Chev ½ ton; 78 Courier LB; 77 Ford ½ ton; 76 Ford XLT; 74 Toyota LB; 74 Camper for imported truck.
9757 5th St. D01159A 656-2432

SSS SAUNDERS sales & service
COLWOOD B.C.
1824 Isl. Highway 474-2211

77 FIREBIRD
70 CAMARO
71 MUSTANG
65 MUSTANG
65 MUSTANG, convert.
Pony Cars
Also 20 small cars to choose from.
NO REASONABLE OFFERS REFUSED
474-2211 D5932

SPECIAL

76 Ford Torino, 4 dr, sedan, extra clean. One week special Only $2995!

E&K MOTORS LTD.
383-6231
642 Burnside E. D02071A

2-DR. SPECIALTIES

67 Coronet R/T 440 Magnum
71 Datsun 240Z
69 Beaumont
69 Buick GS 350
68 Malibu
70 Duster 340
74 El Camino Sprint

Victoria's Greatest Selection Of Specialty Cars
381-5544
SPECIALTY MOTORS LTD.
2936 Douglas DL-6033

74 FIAT, 4 DOOR SEDAN, $1195. 74 Olds Cutlass, $2495. 73 Ford, 2 door hardtop, $995. 71 Toyota, 2 door automatic, $795. 70 Hornet sedan, 6 automatic, $895. 72 Dodge Sedan, automatic, power steering, $995. 69 Plymouth sedan, automatic, power steering, $695. 71 Mazda pickup, $695. 66 GMC Panel, camperized, $995. 73 Vega, $650. 65 Falcon, 2 door, bucket seats, console shift, collectors item, $1395. Super Motors Ltd, 2538 Government St. 385-0031. DL 5015. After hours 382-1559

BUICK GS

69 2 dr. hdt. Hard to find 400 model V8 auto, buckets, console, tilt wheel, pu, p. seats, factory mags. This red and black beauty won't last at only $2195.

E&K MOTORS LTD.
383-6231
642 Burnside E. D02071A

PRIVATE SALE: 1976 GREMlin only 24,000 miles. Excellent condition, auto trans., good rubber, $300. AM/FM. 8-track stereo unit with extra speakers. Was new at Christmas. Robins egg blue in color. Well looked after, clean throughout, $3495. Terms can be arranged. Can be seen at Dunsmuir Super Service. 1321 Yates Street.

STATION WAGON. 1974 MAZDA 808, blue with black stripes. Floor shift automatic, radio and 8 track, stereo tape player and extra speakers. 48,000 miles, well maintained, recently replaced brakes, shocks and tires. Bucket seats, $2,995. Can be seen at Dunsmuir Super Service. 1321 Yates Steet. "Private sale". Terms can be arranged.

SPECIAL

74 Laguna Stage 3 V8 auto, ps, pb, one week special Only $2995!

E&K MOTORS LTD.
383-6231
642 Burnside E. D02071A

ECONOMY SPECIAL
76 Datsun B210, 2 door, 19,000 miles, lady driven, excellent condition. 383-3198.

1974 JEEP WAGONEER, AUTOmatic with Quadra trac, tip top condition, $5300. Call Bill, 383-6713, 9-4:30.

150 CARS FOR SALE

SWIFTSURE MOTORS
382-8811

SPORTY CARS

72 Cutlass S immaculate
68 Satellite mags 2 dr. hdt. (Cheap transportation)
73 Cuda 340
73 Mustang immaculate

PRESTIGE CARS

76 Caprice Estate S/W
72 Toronado loaded
68 Mercedes 250 S

ECONOMY CARS

73 Toyota S/W clean 4-spd.
72 Datsun 1200 auto

TRUCKS AND VAN

73 Toyota P/U auto
70 Ranchero nice unit
70 Eldo camperized van
65 Mercury P/U
"LOOK FOR THE SIGN BEFORE THE RED LION"

MON. TO FRI. 9-8 P.M.
SAT. 9-5 P.M.
3388 DOUGLAS ST.
382-8811 DL5001

PLIMLEY
BRITISH LEYLAND
1010 Yates
382-9121

79 MINIS
$3995

78 Firebird $6995
78 Honda Accord $6295
78 Nova $5495
77 Cordoba $6495
77 Cadillac $12,495
77 Skylark $4895
77 Gran Prix $6995
76 LeMans S.W. $5195
74 Datsun $2495
73 Newport $1995

Dealer Licence 592

P.M

PAINTER MOTORS LTD.
75 Monarch p.s., p.b., auto, mags
75 Toronado, loaded
74 Dart 2-dr. HT, vinyl, auto
75 Cordoba, loaded, black
73 Montcalm wagon, air, p-w.
73 Gran Prix, LOADED.
69 El Camino, V-8, auto., canopy
69 Jeep V6 auto 4x4
68 Ranger PU auto new mtr.
64 Barracuda Fastback

ECONOMY CARS
76 Acadian "Woodie" auto.
76 Honda H.B., 4-spd.
72 Celica, 4-spd.
73 Mazda 808, 4-spd.
72 Courier P.U., 4-spd.
BANK FINANCING OAC
3005 Douglas St. 388-6196
After Hours 478-0790
D 5802

HIGH BOY
'65 Cuda, 273, straight axle, $6,000. or best offer. 386-9793 ask for Rob.

1977 VOLKSWAGEN RABBIT, Champagne Edition, immaculate condition, 12,000 miles, $5100. 385-1228.

ACCIDENT SPECIAL, VW Fastback, dual carbs, good running gear, $200 or offers. 383-6953.

1975 VW RABBIT, 2 DOOR, DEluxe model with 4 speed, excellent condition, economical, $2,995. 382-5054 before 3 pm.

1977 FORD COMET, 6 CYlinder engine, automatic transmission, 15,000 miles. Asking $4450. 642-3815.

1970 CHRYSLER, EXCELLENT condition, power steering, power brakes, radio, tested till 1980. Bargain price $1550. 658-8581

1967 DODGE MONACO, 2-DOOR hardtop, automatic, power steering, power brakes, tested and in good condition. $750. 474-2762.

1977 CHARGER SE, FULLY-loaded, new condition, low mileage, offers around $5700. 592-9613.

1972 TOYOTA CORONA WAGON, 2 litre, 68,000 miles, automatic, good condition. $800 or nearest offer. 658-5753

LEAVING COUNTRY 73 BUICK Must sell, 4 door, power steering, power brakes, 70,000 miles, best offer over $1750. 385-4066.

1977 HONDA HATCHBACK, green, sunroof, AM-FM cassette, new radials, phone after 5, 386-0355.

1972 MACH I MUSTANG, NEW paint and pin striping, mags, 302 Ford motor, $2500. After 5, 478-9203.

1966 VW BUG. GOOD RUNNING condition except for engine. Case solid, 4 new tires. 477-9273 5-6 pm.

973 DODGE MONACO, 4 DOOR, vinyl top, seats, 350 V8, power steering, power brakes, radio etc. Clean, $2200. 592-3200

1949 STUDEBAKER CHAMpion, 2 door coupe, well worth restoring, $450 or nearest offer. 383-1689, 642-5081

1968 VW BEETLE, WELL MAINtained, $900 or best offer. 479-4317.

1971 TORINO SQUIRE WAGON, air conditioning, power brakes, power steering, 1 owner, $995. 477-0616.

1965 CHEVY II, 327, 10-BOLT posi rear end, new paint, many extras. $900 or best offer. 386-8997.

1972 TOYOTA COROLLA 1200. 2-door, standard, new front tires and brakes, tested, $600. 478-2548 after 10:30 am.

1974 DATSUN 710 STATION wagon, original owner, 38,000 miles only, excellent condition, $3200. 477-1091.

1977 CHRYSLER CORDOBA, like new, excellent condition, low mileage. Best offer on $7000. 383-3359.

1969 CHEV CUSTOM SPORT, 300 hp 350 V8, automatic, p.s, p.b, 2 door hard-top, tested, $700. 385-9495.

1973 PINTO STATIONWAGON, 4 speed, Michelins, mag wheels, tapedeck, deluxe interior, immaculate. $1,790. 658-8167.

972 COROLLA 1600, ONE owner, low mileage, radio, good radials. After 5:30 or weekends, 384-4349.

1973 DODGE DART, 2 DOOR, hardtop, small V8, automatic, power steering, radio, 73,000 miles, $1,900. 592-6602.

1972 BUICK SKYLARK, 2-DOOR hardtop, very low mileage. 748-1064, after 5:30.

1976 GOLD HONDA CIVIC, NEW paint job, sunroof, 3400 miles, excellent condition, $3300. 386-3194 or after 5 pm. 479-0839.

1972 TOYOTA. VERY CLEAN. Low mileage. Tested. $1385. 384-1721, 592-3121. Sports and Classic Cars, 640 Hillside. D5433.

1975 VEGA STATION WAGON, red, A-1 condition, lady driven, 36,000 miles, just had tune-up, $2200. 477-5120 after 5.

1965 CORVAIR MONZA COUPE, 140-4 speed, positraction, Michelins ZX, great shape, $750. 388-7959.

1974 FIAT 128 SPORT, 46,000 miles, good condition throughout, front wheel drive, blue. $2695. 386-9625.

150 CARS FOR SALE

1970 2+2 PONTIAC, TWO DOOR hard top, power windows, steering, and brakes, $1400 or best offer. 658-5046.

73 MONTEGO MX, JUST TESTed, 2-door hardtop, power steering, power brakes, V8 automatic, $1500 or best offer. 478-4247.

1971 COLONY PARK STATION wagon, excellent condition, all options. Very good buy at $1400. To view: 1990 Fort St.

CHECK THIS OUT!
1974 Datsun B210, 2-door, 4-speed, with only 49,000 miles. Extra clean. Just $2295. 721-3695.

1973 OLDSMOBILE VISTA Cruiser wagon, one owner, deluxe model, sunroof and power windows. $2695. 478-3174.

1971 CHEVY MALIBU 2 DOOR hardtop, V8, auto, power steering, mags, tested and a real clean car! $2950 and will except trades. 384-8466.

TO CLOSE ESTATE
65 Olds F85, V8, power steering, power brakes, automatic, $800 or best offer. To view 385-3072

1966 CHEV WAGON, 396, HIGH performance, power steering, power brakes, trailer package, engine needs work. 479-5010.

1975 HONDA CIVIC HATCHback, good condition, radio 8-track, 75,000 miles, $1798. 383-5566.

1972 TOYOTA COROLLA 1600 4-speed, 2-door, 46,000 miles, $1895 or best offer, phone between 5-8 pm 384-3245.

1977 MALIBU, 4 DOOR, V8, 305, auto, power steering, power brakes, air, 26,000 miles, $5000. Clean, 388-9095.

64 VAUXHALL SUPER, 58,000 miles, standard, 2 spare engines plus miscellaneous parts, 592-9065 dinner time.

1973 CHEVROLET IMPALA two door hard top, immaculate condition, low mileage, many extras. $2695. 479-8541.

MORRIS MINOR, GOOD CONdition, new clutch, alternator, radio, 478-9710.

66 BEAUMONT CONVERTible, cassette stereo, mags, needs paint, $750. 595-7868.

1970 MAVERICK 2 DOOR, 1 owner, automatic and power steering, $600. 656-2719.

1967 CHEVIE NOVA, 2-DOOR hardtop, automatic, $1200. Phone 656-5875.

1970 CHEV IMPALA 350, 4 DOOR hardtop, $675. 1960 Austin A40, offers. 661 Vanalman, 479-9658

GREAT BUG, 1972 SUPER BEEtle with 48,000 miles, needs new owner. Only $1550. 386-7834.

1968 COUGAR, 302 AUTO, black, black vinyl roof, $2350. 479-6459.

1973 AUSTIN MARINA, STANdard trans., good shape. 383-4733.

1972 GREMLIN, NEW TIRES, new muffler. Good shape. Cheap. 477-5176.

72 TOYOTA COROLLA 1200, two door, 4-speed, 55,000 miles, asking $1200. 384-4720 after 5.

1965 METEOR, IMMACULATE condition, $650. 85,000 miles. 592-3217. View at 2065 Allenby St.

1964 STRATOCHIEF, BUILT for Demolition Derby, $75 or offers. 478-5692

1968 OLDSMOBILE, $1000, GOOD running condition. Phone 595-0277.

1973 PONTIAC FIREBIRD, V8, power steering, power brakes, automatic. 76 Ford Torino, 4 door, $2995. 73 Chrysler Newport, 4 door, special $1495. E & K Motors Ltd, 642 Burnside East. 383-6231, 652-4134 DL02071A

1971 DATSUN 510, GOOD CONdition, best offer over $1000. 384-3486.

1967 RAMBLER REBEL, 6 automatic, excellent condition, 385-5628.

72 NOVA SS, EXCELLENT CONdition, $3500 or best offer. 478-1248.

1967 DODGE DART, 4-DOOR, 79,000, small 8, excellent condition. 478-5444.

1964 BUICK SPECIAL, 58,000 miles, 2 door coupe, stereo, clean throughout, asking $695. 595-1374

1971 VAUXHALL, 4 DOOR, ECOnomical, tested, good condition, $595. 383-1775.

75 HONDA CIVIC, 4 SPEED, 42,000 miles, $2750. 592-7910, 383-6167

1966 VALIANT 200, SLANT 6, good shape, $750 or near offer. 592-4765.

74 DART SPORT, 318 V8, AUTOmatic, power steering, good condition. Offers on $2,500. 477-6458.

MUST SELL, 77 CHRYSLER Cordoba, excellent condition, any reasonable offer. 477-2179.

1968 FORD FAIRLANE, 302, good tires, in good running order. Offers. 388-4550

1963 FORD GALAXIE, EXCEPtionally clean, very good running order. $400. 477-3621.

1971 RED CAPRI, CITY TESTed, sun roof, great condition. Asking $1400. 652-4294.

1965 ACADIAN, GOOD TRANSportation, new tires, $200 or best offer. 479-5312.

'65 BARRACUDA, 273, V8, EXcellent, only 79,000 miles. Phone after 6pm 383-4491

1973 PINTO AUTOMATIC, LOW mileage, excellent condition. 595-8008

1966 ACADIAN, 4-DOOR, 6 CYlinder automatic, beautiful condition. $700. 479-1705.

'73 ASTRE STATION WAGON, $600. Logans RV Service Centre. 384-0213. DL5117.

1970 VAUXHALL VIVA, 46,000 miles, good mileage, $400 OBO, 383-2601.

1968 PLYMOUTH SPORT FURY, V8, Good condition, asking $1100, 477-1577.

1972 IMPALA, AUTOMATIC, excellent, power brakes, steering, air, $950. 381-5589.

1978 HONDA HATCHBACK, like new, quality cassette FM, extras. 382-0538.

63 FORD FALCON FUTURA, good condition, stick shift. Offers, 477-2021 or 386-7521.

1975 BUICK CENTURY, 29,000 miles, landeau roof, $4,300. 477-1520.

1977 FIREBIRD FORMULA, many extras, phone after 6 pm, 385-8103.

1955 PONTIAC, RUNS WELL, restorable. Offers. Phone 721-5036.

68 MUSTANG GT, 390 AUTOmatic, bench seat. Offers. 383-1394.

1970 VW, 4 SPEED, OFFERS. Evenings 595-8408.

1974 FORD GALAXIE 500 HARDtop, $2900 or best offer. 652-9066.

1968 VIVA 2 DOOR AUTOMATIC, good condition, $380. 478-0886

1959 VOLVO, EXCELLENT shape. Must sell. 384-2290.

1973 CUTLASS S COUPE, GOOD condition, offers. 478-6891.

1971 DATSUN, RUSTY BUT REliable and reasonable. 386-9856.

MOVING, MUST SELL '78 FORD Fiesta, low mileage, 478-8593.

1975 HONDA HATCHBACK, $2300 or best offer. Phone 595-8169.

1963 FORD WAGON, GOOD running order, $250. 477-8142.

1966 METEOR, $200 FIRM. 385-2680 after 6pm

1966 VOLKSWAGEN BUG, OFF road, $300 or best offer. 477-9292.

1973 CAPRI V6 4 SPEED, EXcellent condition, 477-6769.

1966 VW, TESTED, GOOD CONdition, $595, offers. 598-5992.

1969 METEOR WAGON, CITY tested, $500. 478-7317.

1974 CELICA ST, 42,700 MILES, new radial tires, $2100. 477-3596.

150 CARS FOR SALE

1975 PACER, AUTOMATIC, power brakes, power steering, low mileage, $2900. 479-7314.

SUPER CLEAN '69 CAMARO SS, rally green, 350, deluxe interior, all stock. $5200. 478-3684.

1973 FORD GRANDE TORINO wagon, looks as new, runs well, $1500. 477-9682.

1968 FORD STATION WAGON, needs work. Must go soon. 384-6809.

1969 PONTIAC LAURENTIAN, excellent transportation, $950 or best offer. 652-9066.

1975 HONDA CIVIC, VERY REliable and peppy, $2300. Call after 5 pm, 592-0398.

1970 CHEV, 350, V8, AUTO, 2 door hardtop, offers on $1350. Rear bumper for 1969 510 Datsun, offers.381-5329.

1971 SUPER BEETLE, NEEDS body work and wiring, good running condition, offers. 386-9822.

1969 KARMAN GHIA CONVERTible, only 45,000 miles, good conditon, $1200. 478-5262.

1977 HONDA WAGON, EXCELlent condition, 17,000 miles. 592-9519.

1972 DATSUN 1200, 4 SPEED, 41,000 miles, excellent condition. $1595. 478-7233

1970 MAZDA 1500, PISTON ENgine, very good condition, $600 or best offer. 652-4297.

1976 FIAT 128, 2-DOOR SEDAN, navy, 24,000 miles. 595-4457 after 5.

1965 IMPALA 283 POWER steering, power brakes, 4 door hardtop, tested. $300. 474-2637.

1967 CHEV IMPALA, NEW tires and shocks, 327, V8, tuned in December. $450 595-3119

'74 VEGA, 283, NARROWED 10-bolt, mags, tested. $2650. 383-5995.

72 TOYOTA COROLLA, 51,000 miles, radial tires, good running condition, $1500, 598-8156.

$3495
1975 Datsun 710, 2-door, 26,000 miles, 4-speed, radio. 479-3084.

1975 FIREBIRD, GOOD CONDItion, low mileage, offers. 382-4963 after 5pm

1967 AMBASSADOR, GOOD condition, very low mileage, $1,000. 595-3572.

1974 METEOR MONTE CALM, 4-door, 39,000 miles, $2450. 479-1434.

1964 SKYLARK, 2 DOOR HARDtop, V8, 76,000 miles, beautiful condition, $2150. 479-5216.

1972 SUPER BEETLE, VERY good condition, Please phone 479-3911 or 382-7760.

1970 MUSTANG MACH I, 351, automatic, asking $2750. 656-5404.

1976 GREMLIN, 6 CYCLINDER, automatic, $1500 or trade for motor cycle. 386-6895 anytime.

1975 HONDA GL1000, 3,000 miles. $2,000. Ph (112)287-9935 evenings, (112)287-4711 days.

1972 VOLVO STATIONWAGON, 69,000 miles, good condition, $2,500. 477-9374.

1973 PLYMOUTH CRICKET, good condition, $1850 or will consider trades, 381-5498 or 477-0471.

1978 MINI, 12,000 MILES, WOOD, AM-FM cassette, Flamingo red. 383-1971.

1968 VAUXHALL VIVA, GOOD running condition, 595-8930 after 10 am.

1970 CHARGER, SPECIAL EDItion, immaculate, many extras, 383-1210.

65 PONTIAC, 77,000 MILES, 283, rebuilt transmission, immaculate interior, $625. Call 477-6254.

74 VEGA, $1200. HATCHBACK, automatic, low mileage, call 477-6254.

1970 MAVERICK, 6 CYLINDER standard, good mechanical condition, 478-2317

1965 RAMBLER AMBASSADOR, good body and motor, must sell $200. or offers. 479-3479.

CORVAIR MONZA 64, $450, 388-7721 Local 6, after 6pm 479-0329 McKenzie area.

1972 PONTIAC LEMANS, GOOD running condition, $1200. Phone 384-3888.

1960 BUICK 225 ELECTRA, 401 Wildcat, good condition, tested, $550. 592-2052.

70 VW BEETLE, $1650 OFFERS, excellent condition. Will consider Mobylette Moped in trade. 246-9397.

1963 PONTIAC 6 CYLINDER, 4 door. Tested til April 1980. 386-0541, $475.

1978 DODGE OMNI
Automatic, power steering, radio, only 500 miles. 479-7782.

73 PINTO WAGON, GOOD shape, $1400. Phone anytime, 598-6018.

1970 VOLKSWAGEN, FACTORY rebuilt engine, 6 new tires, $1500. 383-1594.

73 CHEVELLE, $700 OR offers. Craig power play cassette with speakers, $150. 478-7229, after 5.

1969 BUICK LESABRE, 14,000 original miles, showroom condition. Open to offers. 384-1905.

1968 VOLKSWAGON BUS AND 1969 Viva for quick sale. 477-0798 after 6 pm.

1972 PLYMOUTH FURY, GOOD condition, good buy at $1050. 479-2255.

MUST SELL 1977 GT CELICA Liftback, 5 speed, tapedeck, 20,000 miles, $5,900 cash. 592-7266.

1976 TOYOTA COROLLA SR5, good shape with many extras, 656-5395.

1971 CHEVELLE, 2 DOOR hard-top with power brakes and steering, 595-0471.

78 HONDA CIVIC HATCHBACK, 4 speed, 12,000 km, $3800. 382-5535 after 5.

1970 VW BUG, SHOWROOM condition in and out, $1700 or best offer, 386-6019 after 4 pm.

1971 DUSTER, TWISTER PACKage, 318, V/8 auto. Best offer. 479-1026.

75 CAMARO 6 CYLINDER automatic. Offers. 386-0517 evenings and weekends.

1970 AUSTIN AMERICA, 1300, low mileage, one-owner, $1000. 477-4219.

67 FORD STATION WAGON, very good condition, 78,000 original miles, $550. 598-6014.

1973 VEGA GT HATCHBAKC, 5 radial tires, 6 cylinder, $1400. 388-4139.

ECONOMY, 1971 PINTO, MODIfied gas tank, mags, $600. 478-7977.

69 DODGE DART GTS, 340 4-barrel, radials, vinyl top, new paint, $2800, 385-5261.

1963 VALIANT 2 DOOR HARDtop, reliable and economical. $200 or best offer. 383-0383

1965 HILLMAN, AS IS, GOOD running condition, needs work. $250 or best offer. 595-7759.

1977 ELDORADO, LOADED, 22,000 miles. Save. $9895. Munro Motors, DL5804, 748-8760.

1976 CHEVETTE 4 SPEED, 24,000 miles, one owner, $2400. 743-4665, evenings, weekends.

HAVE BOUGHT TRUCK, MUST sell '73 Chevelle Wagon, 350 automatic, open to any offers. 1915 Jerome Road, 474-1549.

67 VW, GOOD CONDITION, $800. 384-4419 after 6 pm.

1974 AMC HORNET, V8, 3-speed, $2500, phone 383-9691.

67 FORD AUTOMATIC, 390 V/8, tested til 1980. $375. 478-3038.

70 CHEVELLE WAGON, ALL options, $1300 firm. 479-9738.

1978 MONTE CARLO, OFFERS. 386-3889.

66 PLYMOUTH BELVEDERE, $500 or closest offer. 382-8612.

150 CARS FOR SALE

1976 CHEV IMPALA
4 door hardtop, V8, PS, PB, etc. In nice condition. You may check it over at Avis Rent-A-Car, 1420 Quadra St. Phone 382-1033 weekdays.

1974 CHEV CAPRIC CLASSIC
Interior of car just like new, in lovely dark blue velour. Automatic, power steering, brakes and windows, cruise control, 91,000 highway miles by one owner, rear window defogger, royal blue metallic body with lighter blue vinyl top, GM radio and tape unit. Priced to sell fast, $2950. 652-2749.

1975 DODGE MONACO SPEcial, very good condition, $2,500 or offers. 474-1826, 478-5677.

1974 TOYOTA COROLLA Coupe, excellent condition, $2,200 or best offer. 474-1826, 478-5677.

1971 TOYOTA COROLLA 1200, 2-door automatic, 49,000 miles, asking price $1350. 592-3641.

1967 COUGAR, AUTOMATIC, one owner, excellent condition. Asking $2395. 592-9270

73 OLDS CONVERTIBLE, black with red interior, new top, $2750. 656-4783.

1969 MARQUIS 2 DOOR HARDtop, power windows, etc., $1100 or offers. 388-6308.

1970 ACADIAN, GOOD CONDItion, great gas and oil saver, $1400. 384-3480.

1976 HONDA CIVIC HATCHback, 23,000 miles, excellent condition, $3500 firm. 479-4468.

1967 SUNBEAM MINX, RUNS well, recently tested, $550, 658-5765.

ORIGINAL 1952 DODGE, GOOD condition, asking $1200 or best offer. 383-8740.

65 FORD FALCON, GOOD shape, offers on $600. 478-1473.

1968 CORTINA, $400
592-1953

1974 VOLKSWAGEN SUPER Beetle, after 5 only, 382-5923.

1965 DODGE POLARA, SLANT 6, runs well, tested, $150. 478-4098.

68 VW, GOOD CONDITION, tested, $1050. 383-0666.

1956 AUSTIN A50, RUNNING order or parts. $50. 384-6170.

BEST OFFER 1973 PONTIAC GTO with extras. 477-3028.

1966 BUICK LESABRE, 49,000 original miles. 477-7090.

69 ENVOY, AUTOMATIC, $350 or nearest offer. 656-7196

1965 AMERICAN RAMBLER, reasonable offers. 386-7904.

1978 HONDA CIVIC HATCHback, like new, $3950. 479-2255.

1970 PONTIAC LEMANS 2+2, excellent condition, must be seen. 388-6783

MUST SELL, 1975 CELICA. Phone between 6 and 7, 385-7806.

1968 PLYMOUTH SATTELITE, slant 6, automatic, $575. 477-6571.

151 SPORT, IMPORT CARS

BMW RENAULT capital city auto

1978 TOYOTA CELICA GT, 5 spd. Gold. 9000 KM. Only $6495
1977 BMW 320 Silver Metallic, sunroof, stereo $10,500
1976 BMW 2002. Blue Metallic. 27,000 mi. $7395
1976 DATSUN F-10, 5 spd. hatchback $2995
1969 PONTIAC Grand Parisienne $695

NEW SELECTION OF BMW AND RENAULT IN STOCK.
1750 GOVERNMENT ST.
386-7508 DL5066

METRO HONDA
SPORT SELECTION

78 TRANS AM
77 TR7
74 TR6, yellow
74 TR6, red
77 280Z
75 CAMARO
74 FIREBIRD
69 COUGAR XR7

2151 BLANSHARD 388-6921
DL1627A

1970 MERCEDES 300SEL. NEW Mercedes paint, cream color. Becker am/fm stereo, power windows, doorlocks, breaks, steering, air conditioning, automatic transmission. Adjustable air suspension. All velour, wood and leather interior. New Michelins, exhaust system. Absolutely immaculate. 87,000 miles. Only unit of its kind in area. Serious inquiries after 6 pm. at 652-2709.

WHIT McGILL
74 TRIUMPH TR6. Yellow, with only 39,000 miles, new top, AM/FM, and in beautiful condition! Now's your chance. 388-6921, METRO HONDA. DL1627A.

FORCED SALE
Flawless 1978 Silver Z28, every option conceiveable except air, including 3 year extended warantee. Meticulously maintained. Serious inquires only on $8000. 388-7073 after 5 pm please.

MERCEDES-BENZ
450SLC

1973, white, red leather interior, air conditioning, sunroof. Asking $20,000. 658-8932.

DAVE WOODMAN
74 TR6. Red, with 37,000 miles, 4 speed, AM/FM, and great condition! Don't miss this one! 388-6921, METRO HONDA. DL1627A.

HIGHEST CASH PRICES PAID FOR ALL SPORT AND IMPORT AUTOMOBILES.
DEPAPE MOTORS LTD.
779 PANDORA 384-8035

1976 TR7, EXCELLENT CONDItion, white exterior with black pinstriping, AM/FM radio, tapedeck, radials, $4,500 or best offer. 642-3325 evenings.

1974 BMW, EXCELLENT CONdition, new Michelin radial tires, AM-FM radio, 68,000 miles, one lady owner. $4950 firm. Phone 592-0681.

1973 VOLVO 164E, LIKE NEW condition, fuel injected 6 cylinder, manual transmission with overdrive, $4500 or best offer, 382-2565.

TONY de MONTIGNY
77 280Z! Sports car fun in this fully reconditioned unit! 388-6921, METRO HONDA. DL1627A.

1962 SUNBEAM ALPINE, REbuilt engine, trans, new clutch, recent paint, 3 tops, tested. $1,000. 595-8082.

1969 VOLVO 142S, REBUILT motor and transmission, $1350. Rob, 595-4133 evenings, 387-1721 days.

76 SAAB EMS SUNROOF, radio, mags, new tires. '76 Renault 5 GTL sunroof, radio, low mileage, 743-4933.

TRIUMPH TR250
Excellent condition; new top, overdrive, roll bar, AM-FM tape, mags and more, offers, 477-7369.

1970 DATSUN 240Z, NEW PAINT, no rust, new trans. overhaul, mags. Receipts. Very good condition. $3,700. 381-5366.

1 OWNER 1969 MERCEDES 250, 53,000 miles, immaculate, automatic, electric sunroof, 598-7383.

1976 FIAT 128, FRONT WHEEL drive, excellent condition. 381-5062.

67 MGB, WIRE WHEELS, REbuilt engine, $1300 or best offer. 382-8039 after 5.

1978 Z28, P.S, P.B, P.W, 4 SPD, deluxe stereo, like new, asking $7900. 474-1959, after 5:30.

1974 WHITE MGB, 41,000 MILES, new rear end, am/fm 8 track, $2300. 656-5954 or 656-2635.

HAVING BABY, MUST SELL, 1975 Midget, excellent condition, 2 tops, $3600. 721-5335

151 SPORT, IMPORT CARS

1971 240Z. FLARES, SPOILER, mags, good condition, offers, 477-5108.

1971 JAGUAR XJ6 SEDAN, EXceptional condition, $8500. 652-3744.

1977 DATSUN 280Z, AIR CONDItioning, 5-speed, 14,000 miles, $8495. 388-9274.

1972 CAPRI, IMMACULATE condition, low mileage. Offers. Phone 479-5779.

1978 DATSUN 280Z, MAGS, 8000km, $8995. 652-2998.

1972 MGB, SUPERB, TURquoise. 595-8854.

71 ALFA ROMEO, 73,000 MILES, good condition. 592-0913.

1978 VOLVO 244 DL, 6 MONTHS left on warranty, 381-5357.

1973 MGB, OVERDRIVE, NEW Leyland engine. 1969 MGB for parts, running condition. 386-8988, 595-5486.

1975 VW, GOOD CONDITION, 50,000 miles, $2800. Phone 382-2293.

924 PORSCHE 1977, $13,250 phone after 6 p.m. 383-8682.

154 TRUCKS, BUSES AND VANS

GARDEN CITY

AUTO LEASE LTD.

EARLY SPRING TRUCK SALE

1978 GMC heavy duty ¾ ton pickup, V8, auto, ps, pb, radio. $6292
1977 Chev ½ ton Custom Deluxe, V8, auto, ps, pb, radio. $4806
1977 Ford ¾ ton 4x4, V/8, 4 spd., winch $7495
1975 Dodge D100, ½ ton P.U., 6 cyl., auto., p.s. radio $3150
1975 GMC ½ ton Deluxe, V8, 4 spd, ps, pb, radio, radial tires. $3340
1975 Ford ¾ ton Custom, V8, auto, ps, pb, radio, chrome rails. $4246
1974 Ford XLT Ranger, F350, V/8, auto, ps, pb, radio, dual tanks, canopy $4995
1974 Ford Ranger ½ ton, V8, auto, ps, pb, radio. $2926
1974 Ford ¾ ton lw base Van, V8, auto, 47,000 miles. $3537
1973 Chev 1 ton van (Beauville), V/8, auto, ps, pb $3695

MANY MORE TO CHOOSE FROM

TRADES WELCOME
NO REASONABLE OFFER REFUSED
100% FINANCING O.A.C.
OPEN
9:00 A.M.-8:00 P.M.

2978 DOUGLAS ST.
382-9111
D-5721

1975 INTERNATIONAL TANdem, 12 yrd. aluminum box, diesel motor, low mileage, with work, $24,000. Open to trades. Car, pickup, boat, etc. 658-8921, 478-8361.

NEW 1978 CHEVROLET 14' Step-Van, very well-equipped. 10,000 GVW on duals. Offered at a bargain price. Alan Catt at 478-8411 or Millstream Chevrolet, 474-1211, D-5831.

1959 CHEV APACHE, FLEETside, ½ ton pickup, runs good $399. or with brand new stereo cassette deck $549.
1947 FORD ½ ton pickup, no engine $399. Rob 384-9100.

1976 BLACK BLAZER 4X4, 23,000 miles, AM/FM, push bar, driving lights, big wheels, quartz lights, HD rear bumper. Immaculate condition. $7400. Evenings 652-3053.

1968 ¾-TON FORD, 4-SPEED, 360 motor, heavy duty springs, new rear brakes, Ford custom-built canopy, radio, tested to March '80, a good deal for $1500. 478-4666.

1977 ¾ TON FORD RANGER LTD Super Cab. Power steering, power brakes, automatic, air, CB, tape deck, large rubber, 400 CID camper special, $6750, 743-9165.

1971 INTERNATIONAL TANdem gravel truck, 12 yard aluminum box with new rubber, paint and rebuilt diesel. Plus H plate, $8,500. 478-0886.

68 VW VAN, RUNS OK BUT HAS some rust. $738 takes — no trades.
PAINTER MOTORS LTD.
1513 Quadra, 385-0122, D5802

1979
Chateau Club Wagon, fully equipped, including air conditioning and reclining captains chairs, etc. Call Mr. Snowden, 383-8131.

CUSTOM SUPERCAB, SLIDE window, power steering, power brakes, 390 automatic, dual tanks, factory canopy optional. $4,800. 478-0245.

1976 FORD ¾ TON, POWER steering, power brakes, automatic transmission, custom canopy, low mileage, camper tie-down. Asking $5995. 479-3260

1976 FORD COURIER, 29,000 miles. Exceptionally clean sound and well maintained. $2785. 384-1721, 592-3121. Sports and Classic Cars, 640 Hillside. D5433.

VW CAMPER WINDOW VAN, 1970. Excellent condition. Engine under warranty. New clutch, brakes, body as new. $2695. 384-0373.

56 FARGO
$350
479-6859

BRUCE LOCKHART
77 FORD VAN. Must be seen, and that's no kidding! 388-6921, METRO HONDA. DL1627A.

WORKHORSE
1969 GMC Flatdeck $1295. Uneeda Auto Sales Ltd, 758 Queens Ave, DL02209A, 384-4323.

1969 FORD ½ TON, 360 V-8, 3-speed, mechanically excellent, box needs work, $700 or best offer. 388-7707.

75 FORD ¾-TON PU 360 4 SPD. PS, mags, $3695. PAINTER MOTORS LTD., 1513 Quadra, 385-0122. D5802.

73 FORD ½ TON PU 302 AUTO., PS, PB, dual tanks, $2595.
PAINTER MOTORS LTD.
1513 Quadra, 385-0122. D5802

4X4 72 BLAZER, 350 AUTOmatic, power brakes, power steering, Cheyenne. $4300. 479-8508.

1974 GMC PICK-UP, 454 AUTOmatic, new paint, new tires, factory air, all power, offers on $4200. 652-2764 after 5.

1946 DODGE ¾ TON, EXCELlent condition, low original mileage, consider trade for newer pickup, phone 381-5279.

MUST SELL 68 CHEV 2 TON, 70,000 original miles, new 12' deck, excellent condition, $3695. 642-3264.

73 DODGE ¾ TON CLUB CAB, V8 automatic, power steering, power brakes, radio, good condition, 743-3052.

1976 CHEV BLAZER CHEYenne, many extras including white spoke mags and 11x15 Armstrong tires. $7300. 652-4977.

1976 WESTPHALIA-TYPE, 30,000 miles, AM-FM cassette, like new. Asking $5800. 383-5161 or 382-3993.

'74 FORD ½ TON AUTOMATIC, heavy duty bumpers and hitch, 46,000 miles. With fiberglass canopy. $2800. 592-3174.

VAN CRUISER
1976 Dodge Maxi-Van, customized with deluxe extras, must be seen. 478-3196 after 4 pm.

1975 FORD 250, EXCELLENT mechanically, needs tailgate and minor rear end body repairs, $2800 or closest offer. 656-1656.

154 TRUCKS, BUSES AND VANS

WILLE Dodge • Chrysler

76 CHEV. ¾
350 V-8, auto., P.S., P.B., radio.
$5195

75 CHEV. ¾-TON
V-8, A.T., P.S., P.B., radio.
$3995

75 DODGE
CLUB CAB. V8, AT, P.S., P.B., radio.
$4495

72 DATSUN P.U.
4-Cyl., 4-speed, radio and mags.
$1895

68 DATSUN P.U.
Complte with canopy
$1495

3200 Douglas at Cloverdale
382-2313
OPEN 9 'TIL 6 P.M.
DLR 00840A

STOP MOTORS LTD.

2524 DOUGLAS

77 Ford F250 $5995
77 Dodge D200 4x4 $7895
77 Chev Suburban 4x4 $8695
77 Jimmy 4x4 $7995
77 Chev ½-ton $5495
73 Datsun P.U. $2995
73 International $3495
71 GMC Sierra Grande $3295
68 VW Bug $1995

MANY, MANY MORE COME IN AND MAKE YOUR BEST DEAL TODAY

BANK FINANCING O.A.C.
LEASE ALL MAKES
MON.-FRI. 9-7, SAT. 9-6
383-3635 D02184A 383-8931

RAMCHARGER
4x4

1979, 360 V-8, air conditioning, tilt wheel, cruise control, buckets and full wide rear seat, automatic, power steering, power brakes, large tires with white spoke wheels, 2-tone with pin striping. Very beautiful deluxe machine with only 3000 miles, balance of factory warranty available. Must be sold.
Open 8:30-5:30. Closed Sat.

DePAPE MOTORS LTD.
Indoors at 779 Pandora
384-8035 D-00264A

78 Dodge D100 Pickup $6995
79 Dodge D100 Pickup $7395
72 Mazda Pickup $2495
77 Ford Stake $7895
77 Dodge Pickup $4995

Reg Midgley Motors Ltd.
736 Cloverdale 385-8756
DL00347

SSS SAUNDERS sales & service
COLWOOD B.C.
1824 Isl. Highway 474-2211

77 FORD 253 ¾ ton
76 FORD 4x4, canopy
74 CHEV ¾ ton
75 DODGE, camperized
NO REASONABLE OFFERS REFUSED
474-2211 D5932

75 GMC VAN CONVERSION — 40,000 miles, 6 cyl. auto $32295
74 FORD CREW CAB F-350, V-8, auto. $3495
73 CHEV CUSTOM PICKUP $1995

PEDEN RV LTD.
2855 Quesnel St. (D1950A)
386-3464
Behind Empress Pontiac Buick

72 DATSUN UP
Handyman's special. Only $1795

E&K MOTORS LTD.
383-6231
642 Burnside E. D02071A

4X4

1976 GMC Sierra ¾-ton, V-8, auto, PS, PB, radio, gauges, dual tanks, Michelin snow tires. 25,000 miles. $6550. GARDEN CITY AUTO SALES LTD., 3978 Douglas St., 382-9111, D-5721.

1977 GMC VAN, 305 V8, 25,000 miles, equipped with, Captains seats, sunroof. Icebox and clothes closet done in cedar. Cassette, stereo, am/fm. Bench for bed. Carpet on floor and roof, mags and radial tires. Must be seen to be appreciated. Call 384-1790.

BOOGIE VAN

75 Chev Van, 6, auto, ps, pb, 8-track, buckets, carpets and bed. Runs great, tremendous buy at $4495. DePape Motors Ltd., 779 Pandora, 384-8035. D-5311.

MIKE FROST
77 FORD STEPSIDE, ½-ton pickup, 6 cylinder, 3 speed, power steering and brakes. Black with pinstriping, and in excellent condition. Special value! 388-6921, METRO HONDA, DL 1627A.

ROD BERTHIAUM
75 FORD RANGER XLT, 4X4 pickup. Automatic, power steering and brakes. Beautifully looked after, and fully reconditioned! 388-6921, METRO HONDA. DL1627A.

TRUCK AND CAMPER FOR sale 1969 Fargo D100, 318 automatic, 10' Siesta Alaskan type camper with roller boat rack, propane stove, 2 way fridge, good tires and recovered cushions. 478-9926.

1978 ECONOLINE INTERIOR
Panelled and carpeted, flares, mags and radials, plus many extras. $9500 or best offer, ½ or ¾ truck canopy with sliding windows, $225. Also, heavy bumper $225. 478-5550.

PETTER LAM
78 FORD F250, ¾-ton pickup with camper 4 speed, power steering, and AM radio. Like new! It's the right time of the year! 388-6921, METRO HONDA, DL1627A.

1975 GMC 1 TON VAN, POWER brakes, power steering, automatic, low mileage, make an offer on, $3950. 1969 Dodge van, mechanically sound, $975. 652-2764 after 5.

70 FORD F250 STANDARD, 360 rebuilt engine, new clutch, large framed canopy, $1500. 383-0389.

1955 DODGE ½ TON, NEW tires and mags, runs well, phone between 5 and 7, 478-6750.

1973 GMC ¾ TON CAMPER special, 80,000 miles, $2500 or offers. 382-9019.

154 TRUCKS, BUSES AND VANS

73 FORD 250 CUSTOM, 360 auto, 46,000 miles with 8' Vanguard camper. Asking $3895. 384-8784.

1959 CHEV. ½ TON, GOOD body, mechanically excellent, $600 or best offer. Peter 382-1928 or 384-5293.

1975 ¾-TON FORD VAN, 26,000 miles, fully camperized. Immaculately maintained. $8100. 595-2871.

1971 DODGE VAN, 15,000 SLANT 6, brakes, trans, muffler, customized, $2900 O.b.o. 386-8567 before 5.

74 TOYOTA TRUCK, 34,000 original miles, automatic, red with black interior, new tires, canopy, excellent condition, $2900. 384-7401.

1966 FORD ½ TON, CUSTOM cab. V8 3 spd. New interior, glass, wheels, etc. finished in black. $2750 o.b.o 386-7639.

1972 DODGE ½ TON TRUCK with canopy. $1200 or nearest offer, tested till March 30, 1980. 477-7038.

MODEL C-700 CAB OVER 3 TON Mercury, 17' flat deck with removable sides, fair condition. $1200 or offers. 642-3298.

1974 FORD ¾ TON PICKUP, 45,000 original miles, automatic, power steering, power brakes, $2695. 652-3021.

1968 VOLKSWAGEN VAN, camperized, good condition, rebuilt engine, radials, radio, $2,200 or best offer. 381-5000.

75 DODGE CLUB CAB WITH camper, power steering and brakes, air shocks, Pioneer stereo. $3500. 384-5266.

CUSTOMIZE YOUR VAN AT TOOLS 'N SPACE, hobby woodworking, 338 Catherine, 383-9600.

72 FORD ¾ TON, 4 SPEED, 2 tanks, possi trac, $1700 or offers, 743-2944 after 5:30 pm.

'72 DODGE VAN, EXCELLENT shape, $2500 or best offer. Call 383-0990.

1972 POWERWAGON CREW-cab, 360 auto, power steering, power brakes, $3,400. 478-0886.

1971 DODGE VAN, SLANT 6, good condition. $2200. 383-6113, 478-9651.

73 FORD F-100 V8, 4 SPD, 14,000 miles on motor, $1650 with canopy, $1450 without. 382-6546.

1963 VOLKSWAGON DELUXE bus, sunroof, windows. To view 318 Irving Rd.

69 VOLKSWAGEN WINDOW van. Weekdays, 388-4221. Evenings and weekends, 383-9136.

1968 MERCURY ¾-TON PICKup, canopy, boatrack, V8, 4-speed. $2500. 479-1726.

MUST SELL, 1976 FORD F-100 with camper, excellent low mileage, only $4800. 384-7026.

1966 CHEVIE VAN, 327, ¾ RACE cam, mags, boots, side pipes, posi, no rust, $1000. 478-2023.

1969 FORD VAN, RUNS WELL, body rust, offers to $500. 652-1959, 652-4123.

1974 4X4 J20 JEEP, ¾ TON automatic, good paint, 360 motor, 746-6929.

1976 DATSUN PICK-UP WITH canopy, good condition, $3600. 642-5598.

1977 SIERRA GRANDE ¾-TON, 454 V8, 4-speed, offers on $5995. Phone 658-8413.

1974 TOYOTA LONGBOX PICKup, 49,000 miles, excellent condition. $2,795. 478-8206.

1964 ECONOLINE VAN, GOOD body and motor. Asking $695. 656-4745.

1971 FORD 4X4 WITH CANOPY and extras, $2500 or best offer. 383-5396, 478-6638.

NEW '79 GMC SHORT BOX Step Side 4x4, 700 km, $8800. Munro Motors, DL5804, 748-8740.

67 DATSUN PICK-UP FOR sale, brand new motor, 479-0068 between 5-9 only

75 GMC VANDURA, GOOD CONdition, insulated, new radials. $3695. 478-2760.

FORD CUSTOM CANOPY, EXcellent condition, asking $550. Phone 656-5875.

1965 FORD PICKUP, CANOPY, no rust, needs motor, $500. 479-7965.

1964 CHEV ½ TON WITH canopy, needs some work, best offer, 474-2461.

73 DATSUN PICKUP IN GOOD mechanical shape, new tires, $1750. 652-1778.

1971 FORD ¾ TON, V8, 4-speed, with canopy, phone 382-1556.

1975 TOYOTA PICKUP, LONG box, radio, low mileage, excellent condition. 652-3524.

'70 VW WINDOW VAN, NEW motor and clutch, icebox, sink, bed. $1850. 598-7929.

1949 FORD ½ TON PICKUP also 1950 Merc ½ ton pickup, 386-1355 evenings.

1977 GMC ½-TON, 26,000 MILES. Good condition. Camperized, $5800. 478-7528 after 5.

6 ECONOLINE SUPER VAN, factory camperized, one owner, excellent condition. 598-5536.

1974 FORD ECONOLINE VAN, 302, automatic, good condition, $2500. 592-2767.

1957 FORD 4-WHEEL DRIVE "Napco", V-8, 4-speed, shortbox, step side. $1500. 642-5609.

1976 FORD ¾ TON, PS, PB, twin tanks, bargain at $3895, after 6pm call 658-5685.

76 CHEVROLET ¾-TON CHEYenne, canopy, many options, $6195. 479-0019.

1970 GMC 5 TON

Series 6500, 16' van box. You may check it over at Avis Truck Rental, 1420 Quadra St. Phone 382-1033 weekdays.

75 GMC ¾, 38,300 MILES, DUAL tanks, V-8. 592-0772.

GMC BUS, VERY GOOD CONDItion, reasonable, 381-5453.

75 VW VAN, $4000 OR BEST offer. 595-5090 between 5-8.

72 FORD PICKUP, 4-SPEED, $1950 or best offer. 652-4555.

1966 VW VAN. RUNS. AS IS. $400, offers. 965 Hampshire.

1974 DODGE 4X4 ¾ TON, $4,500, will trade on 1 ton. 479-3479.

1974 MAZDA, BEST OFFER, 652-2231.

1964 CHEV VAN FOR PARTS, offers. 478-5278.

1972 FORD XLT, $2300 OR offers. 652-3694.

1964 MERCURY ½ TON, offers. 382-1718

1972 MAZDA PICKUP WITH canopy, 40,000 miles, excellent condition. 478-4855.

WANTED: 1963-1973 CHEV 4X4 pickup. 478-3684.

1964 FORD ½ TON, REBUILT motor, good shape $995. 592-1395

1969 DATSUN PICKUP, $750. 479-5116.

1978 FORD 4X4 SHORT BOX step side, $8800. 478-6832.

76 4X4 DODGE, CUSTOM SPEcial, offers on $5400. 477-0432

1973 CHEV VAN, ¾ TON, short, V8 automatic, 478-3220.

77 GMC ¾ TON CAMPER SPECIAL, new tires, clean $1,200. 595-1161.

CANOPY FOR IMPORT TRUCK, $300. 478-5269.

1973 F350 CAMPER SPECIAL, excellent condition, 478-2078.

1942 FARGO PANEL, $1700 OR best offer 477-5594.

1969 FORD ½ TON 4X4 CREW cab, $2000. 478-0766.

154 TRUCKS, BUSES AND VANS

1977 GMC VAN, MAGS, FLARES, many extras, reduced to sell. 383-6496.

1976 TOYOTA LONGBOX WITH canopy, 46,000 miles, $3400. Phone 598-6005.

1973 CHEVY VAN, LONG wheel base, 307 motor, 42,000 miles, $3200. 595-1962.

1965 INTERNATIONAL ½-TON, 6 cylinder, good shape. $1000. 652-2572.

1970 FORD ¾ TON WINDOW van, V8, auto, excellent condition, $2350. 656-5697.

1973 TOYOTA PICKUP WITH canopy, must sell, best offer. 382-2085.

1971 FORD ½-TON, RADIO, automatic, 53,000 miles. $1795. 478-2487.

1975 DODGE ¾ TON, TOP OF the line, low mileage, excellent condition, $4800. 478-8558.

158 TIRES

MICHELIN TIRES

All sizes and types in stock now! at

D&D Tire

1620 BLANSHARD
382-7283

4-BF GOODRICH RADIALS TA Mags, on slotted E.T. rims fits 4 bolt car, like new, $375 phone 385-2060 after 5 pm.

5 TIRES AND RIMS. TWO SNOW tires and three summer mounted on 16.5 rims, fit all 8 stud bolt pattern, $400 firm. 384-7706.

5 ONLY 950X16.5 WHEELS, will fit ¾ ton Chevy, Dodge and Ford, 8 hole, 10" wheels, $50 each. 478-3712.

BUY
Two ER70X14 radials and mags. Two ET slot mags. $200. 721-5018.

FOUR G78-15 ATLAS POLYESter tires with four 5 slot Pontiac rims, offers, 382-4545.

AS NEW, TWO GOODYEAR custom polysteel radial tires, HR78-14, $120. 384-9678, evenings.

4, 13", 4 BOLT PATTERN ET Unilug mags plus 2 new tires. 478-1389

FIVE FIRESTONE TOWN & Country tires, 800x16.5, 500 miles, $225. 642-5640.

TWO SEARS D-78-14, 2+2, steel belted, $40. 383-8837.

FOUR 9.50-16.5 TRUCK TIRES, 652-2455.

TWO 13" B5 GOODRICH RAdial tires T/A 50, $50. 478-1389.

WANTED: TWO 14" CRAGAR SS mags to fit Ford. 595-2925.

160 PARTS, ACCESSORIES AND SERVICE

SPRING SPECIAL ON RADIAtor repairs. Phone for details. AUTO CRAFT COLLISION. 478-0021.

MECHANIC AVAILABLE, EXperienced, skilled professional, low rates, guaranteed work. 478-2075.

HYDRAULIC TAILGATE FOR 1 to 3 ton truck, $475. Four 750X15 dual wheel and tires, $395. Utility trailer $125. 479-6142.

BRAND NEW 64 THRU 68 MUStang quarter panels, also 67 and 68 Camaro and Firebird quarter panels, brand new. 384-8466.

5 TIRES, G78 X 14, UNIROYAL belted with rims, $100. One 66 Merc whole or parts, good body, offers. 479-5342, 32 Chancellor.

VW RABBIT MUFFLER AND tail pipe, new, $50. One 185x15 radial tire, $20. Two 165x14 radial snow tires, $40. 721-5261.

AUSTIN CAMBRIDGE PARTS, many parts, can install, reasonable. 595-6153.

POWERGLIDE TRANSMISsion good shape. Wanted: 64 Beaumont Sport Deluxe parts. 652-2363 between 5-7 pm.

MR. GASKET TRACTION ACtion shock plate traction bars, $40. Craig Pioneer 8 track player, $40. 592-6603.

WANTED PARTS FOR 64 CHEvelle Malibu SS, between 4-8, 382-7457.

WATER PUMP, ALTERNATOR, snow tires on rims for '68 Ford ½ ton pickup. 478-8593.

273 PLYMOUTH COMMANDO motor, turbo 400 transmission. Offers on both. 592-0130 after 6.

2 TRUCK CANOPIES, 1 FOR ½ ton, $200; 1 for import longbox, $100. 386-0358 after 4.

3-SPEED CHEV STANDARD transmission, Bellhousing and flywheel. 478-2365.

COMPLETE PTO WINCH AND bumper for '74 Dodge 4x4, $1,000 firm. 479-3479.

1973 JAVELIN PARTS, FOR sale, 6 cylinder transmission for 68 Rebel. 478-9145.

1976 2002 BMW MOTOR AND trans, 18,000 miles, $1500. Some body parts, 479-9229.

SPEEDLINE IMPORTS

Complete line of import accessories 2010 Douglas St. 382-2123

SELLING PARTS 1969 CHEvelle Nomad Station Wagon. 478-4826.

DATSUN 1600 ENGINE AND trans, Vega 2300 engine and 2 trans. Best offer. 479-1026.

1968 TR 250, WRECKING FOR parts, good top, roll bar, etc. 479-9736.

FORD 390 ENGINE, RUNNING. Four Chev mags and wide tires. $200 each. 474-1695.

TWO CAR TOP CARRIERS, compact cars, new condition. Reasonable. 656-2274.

1974 VEGA MOTOR, REBUILT 3 speed, auto, trans, many other parts. 478-6718.

BODY PARTS, 1966 PONTIAC Parisienne two door hard top. 656-2669.

HOLLEY 650, DOUBLE PUMP, spread bore carburator, $60. 656-1459.

BODY PARTS: SIMCA 1000; Austin 850, 1100; Jaguar Mk I, IX. 386-7256.

FORD 9" REAR END, SMALL block Chev dual point accel chrome coil. 388-5639.

WANTED: PAIR OF DATSUN 1200 fenders, no rust. 598-5346.

VERY GOOD 390 PLUS FORD truck 4-speed, and posi rear-end. $500. 642-5609.

WANTED 1969 OLDS CUTLASS windshield, right front fender. 479-5312.

DODGE STATIONWAGON, slant 6, posi-traction, roof rack, etc. 477-2321.

'66 PONTIAC GAS TANK AND back window, four Honda rims. 388-9776.

STOCK 6M OLDSMOBILE MAGS and radials; Turbo 400 transmission. 478-2063.

SET OF MAG WHEELS AND 60 series tires to fit Firebird or Camero 15". 478-4447.

SCRAP CARS HAULED
No Charge. Associated 478-9571

SOLEX KADRON CARBS FOR VW, assorted engine parts. 478-9840.

SEARS COMPRESSOR, 3HP, gas powered, $300. 388-6229

WANTED 1969 FIREBIRD parts. Phone Chris at 477-6751.

1965 ACADIAN FOR PARTS, $50 or best offer. 478-2058.

TWO VW CANOPY FOR ¾ TON, $100, 652-3136.

C4 AUTOMATIC TRANSMISsion, $100. 479-3475.

160 PARTS, ACCESSORIES AND SERVICE

ESQUIMALT AUTOMOTIVE PARTS LTD.

OPEN SAT. & SUN TOO

1978-79 CHEV GMC VANS
FIBREGLASS
5 PIECE SPOILER & FENDER FLARE SET
(with mud guards)
Reg. $168.98 Now $149.98

HONDA CIVIC
4 PIECE FENDER FLARES
Rebg. $119.98 Now $89.98 set

VAN & IMPORT TRUCK
SUNVISORS
REDUCED TO $59.98 ea.
(Ford, Chev, Dodge, GMC, Toyota-Datsun)

MINI
4 PIECE FENDER FLARES
Reg. $52.98 Now $48.98 set

DRIVING GLOVES FROM ENGLAND
$23.98 pr.
OPEN SAT. and SUN. TOO

1230 ESQUIMALT RD.
(Across from Municipal Hall)
386-8877

EASTER GIFT SPECIALS!

"THERMOS BRAND" Beverage Server $8.95

"BENCH BOY" Self-contained Extension Cord
REG. $12.95 SPECIAL $9.99

SUPER AUTO HAND VACUUM CLEANER
REG. $31.25 SPECIAL $24.95

"SUPEREX" Foot Pumps
REG. $13.60 SPECIAL $10.88

SAVE 20% RUBBERMAID FLOOR MATS!

COMPARE!
OUR PRICES ARE LOWER!

Suburban Do-It-Yourself Parts Store
3377 Douglas Street
At Saanich Road
388-5171

SPRINGS

Specializing in overloads for pickups (including imports). Booster and helper springs (leaf and coil) for cars.
Prompt Repairs Free Estimates
PHONE 384-0213
LOGAN'S RV SERVICE CENTRE
650 Burnside East near Douglas

OVERSEAS AUTO PARTS

Honda—Mazda—Datsun
Toyota—Volkswagen
3400 DOUGLAS ST. 382-2114
(Across from Woolco)

CHEVELLE PARTS FOR SALE; stock dual exhaust $100; 10 bolt rear end $75; 2 speed automatic, $40; Offers on 4 black spoked mags; two 7" aluminum spoked mags and tires; 4 chrome slotted mags and tires; 2 Blazer seats; motor parts. 479-5579 ask for Ray.

ENGINE OVERHAULS, RING jobs, valve grinds, brake jobs, drums and disc turning. Top Volkswagen specialist on premises. Very low rates. Work on Sat. by appointment only. Roadside Auto Repair, 627 B Dunedin St, 385-2215, after hours, 383-6686.

1493CC VW MOTOR, VERY LOW mileage, headers, 2-barrel holley Weber, lightened flywheel, balanced, resurfaced clutch, many other VW and dune buggy parts. Offers on all or separate. 592-6541.

RADIATOR REPAIRS, FAST top quality repairs at Maurice's Auto Body, 427 Beta St., phone 386-3381 or 384-8094. Located behind the Burnside Pav and Save Gas Station.

APRIL INVENTORY SALE, substantial savings on quality Motorola sound products for your car. King Auto Radio, 831 Shamrock, (1 blk south of Town and Country off Oak), 383-3724.

SCRAP CARS, TRUCKS AND engine blocks hauled away FREE. Reasonable car parts. Victoria Recycling Co., 2525 Bridge St., 384-6422, 388-6275 pager 877, 381-5353 evenings.

WRECKING '66 FORD PICKUP, good 6-cylinder motor, 15" wheels, all body and suspension parts available including radiator for plus fleetside tailgate for '66-'72 Ford pickup. 478-2824.

VICTORIA 4-WHEEL DRIVE FREE WHEELING HUBS for any make of 4-wheel drive.
597 Hillside at Rock Bay
D-13531 386-6511

MUST SELL 51 ANGLIA, COMplete less motor and trans, set up for big or small block. Best offer takes. 384-2669 between 6pm-9pm

NEW SOFT TOP FITS TR6, TR4 and TR250, zip rear window and also new MGB soft top, $150 each. 384-5321, 385-5542.

OFFY DUEL PORT MANIFOLD with a 390 CFM Holley mounted and a set of headers for a Pinto 2000cc. 382-9660, Jayson.

1956 INTERNATIONAL ½ TON pickup for parts or restoration. $150. 383-1689, 642-5081

UNLADEN CAR TRAILER TO San Fransico, end of April. Will carry vehicle or goods. 743-2849 (Mill Bay)

CAR PARTS FOR 1969 AUSTIN 1100. 383-4826.

INSTANT SERVICE, NO WAITing, scrap cars hauled free, day or night, 478-2397.

1973 DATSUN BODY PARTS for sale. 479-5116.

WANTED: '71 COURIER OR Mazda truck body. 478-6414.

WANTED: SHOP MANUAL, 1966 Mustang. Phone 478-8033 after 5.

'68 SLANT 6 WITH REBUILT 727 transmission, will fit Dodge Dart or same type car, $250. 383-5914.

WANTED 1970 TRIUMPH GT6 transmission. 479-9466 Bill.

1967 V8 RAMBLER FOR PARTS, drive away, $100. 384-2468.

'63 VALIANT STATION WAGON for parts. 656-5876.

1968 PONTIAC FOR PARTS OR as is, 386-9862 after 6 please.

65 CHEV ENGINE, LOW hours, offers, 384-2207, 385-1829.

FORD 302 ENGINE WITH 3-speed trans, $300 or offers. 652-1408.

1 SET 14X7 DODGE RALLY wheels with tires, $150. 652-4856.

1973 CORVETTE AM-FM radio, $75. 385-4089.

PAIR OF GMC CAMPER MIRrors, $25 pair. 652-3321.

56 AUSTIN, RUNS GOOD, parts or offer. 384-0629.

162 AUTO REPAIRS, SERVICE and TOWING

ASHTON MOBILE AUTO SERvice. Have your car repaired at your home, free estimates, 24 hour service. 479-6353.

164 AUTO BODY AND PAINTING

BODY WORK AND PAINTING, quality for less, done privately. Call Glenn 384-9534 evenings.

166 CARS AND TRUCKS WANTED

PETER POLLEN FORD

Cash for Clean
LOW MILEAGE CARS & TRUCKS
384-1144

NEVER SELL YOUR CAR UNTIL YOU HAVE OUR OFFER INSTANT CASH!
DePape Motors Ltd.
779 Pandora 384-8035

WE NEED TOP QUALITY USED CARS
HIGHE$T PRICE$ PAID!
Call Douglas VW
3329 Douglas DL5100
388-5466

WE PAY
the Highest Prices for Your Clean Used Car
TRY US—YOU'LL BE SURPRISED!
CONTACT CARL SPICER
Used car mgr.
Empress Pontiac Buick GMC LTD.
382-7121 DL01227A

BE SURE
Come and See Us for best price on your used car.
E&K MOTORS LTD. 383-6231
642 Burnside E.
DL02071A

Top Dollar FOR TOP CLEAN CARS
Contact:
BRUCE LOCKHART
CORNELL-CHEV-OLDS
3050 Douglas 385-5777

GeM
PAYS High Prices
FOR LATE MODEL USED CARS
480 Esquimalt Rd. 382-7195

WANTED
TRUCKS & VANS
GARDEN CITY AUTO LEASE CENTRE
382-9111 2978 Douglas

CASH FOR GOOD, CLEAN USED CARS
THOMAS PLIMLEY LTD.
1010 Yates St. 382-9121

CASH
for clean, used cars
SAUNDERS Sales & Service
474-2211 Colwood

1961 IMPALA
2-door hardtop. 382-6401.

1969-1973 1 OWNER LOCALLY purchased car, low mileage. 382-8489.

WANTED: '74 OR '75 VW WESTphalia, low mileage, good condition, cash. 656-6864 or 598-4824.

MUSTANG CONVERTIBLE, 1965-1969, good condition. Call Gordo, 477-8991.

CLEAN FORD OR GM PICKUP with power steering and power brakes, under $2000. 479-7446.

WANTED: 1972 TO 1976 STAtionwagon, low mileage. Phone 658-5417.

SMALL CAR IN GOOD CONDItion, $1200 or less. 479-6982.

168 CAMPERS, TRAILERS and MOTOR HOMES

CAMPER FOR IMPORT, 3-WAY fridge, roof racks, camper jacks, excellent condition, must sell, 652-2508.

FIBERGLASS CANOPY, PARtially completed, import truck short box, best offer takes. 656-1459.

FOR SALE 23' GMC-BENDIX mini motor home, fully equipped with stove, fridge and shower. Asking $14,000. 479-0877.

1977 EMPRESS 20' MOTOR home. Dodge 360, awning, many extras, 10,000 miles. New condition, $17,200. 656-3750.

1972 TOYOTA PICKUP WITH overhead Okanagan camper. Both well equipped and in good condition, $3950. 652-2258.

INSULATED CUSTOM BUILT camper cap with three way rear door fits standard eight foot pickup truck. 477-7862.

1977 DODGE FUNCRAFT DEluxe model, only 6,600 kilometers, sleeps 4 Adults, showroom condition. 385-1678 or 595-1330.

8' TOTEM TRAILER
Very light travel trailer for economy and good fuel saving. 384-5281.

1976 8' OKANAGAN CAMPER, fridge, stove, oven, furnace, jacks, excellent condition. 656-0992.

1977 16' HOLIDAIRE TRAILER, fridge, toilet, furnace, twin tanks, power jacks, $3195. 479-6395.

168 CAMPERS, TRAILERS and MOTOR HOMES

PEDEN RECREATIONAL VEHICLE LTD.

VANGUARD
Motor Home—Trailer—Camper
TRIPLE E—Motor home
LEOCRAFT—Luxury Mtr home
VALLEY—Import camper

SUPER SPECIALS
On '79 motor homes, trailers, and campers. Save now!

TRADE-IN SPECIALS

'76 DODGE MAXIVAN Funcraft conversion, toilet, hot water, sleeps 4. Only 9,000 miles. $12,495

'78 VANGUARD MAXI has everything incl. hot water, shower. $16,500

'78 VANGUARD 8'9" truck camper, fridge, heater, oven, double insulation. Boat loader. $4495

'77 OKANAGAN 9½' c/w toilet. $3295

'77 VANGUARD 9½' $3595

'74 PROWLER 31' Fifth wheel. Everything-incl. Storm windows and hitch, a steal at $7495

'73 24' TERRY twin bed model. $5495

Parts and Accessories Store
SEE OUR COMPLETE STOCK of all components used to build, renovate or equip your camper, trailer or motor home. All at reasonable prices.

REPAIRS
Consignment Sales
RENTALS

PEDEN RV LTD,
2855 QUESNEL ST. (D1950A)
386-3464
Behind Empress Pontiac Buick

Fennell's
TRAILER SUPPLIES LTD.
PROPANE — REPAIRS AND APPLIANCE SERVICE
Custom Building and Van Conversions
Large Parts and Accessories Store
652-3941
Mon.-Sat. 9 to 5
Sun. 12 to 4
6459 Patricia Bay Hwy.

LOOK!!
1979 18' NOMAD tandem. Features toilet, shower, hot water and much more. SPECIAL this week includes hitch, installation, wiring and mirrors. $6895

CHECK
our low prices on
AUTOMATIC AWNINGS

WE SELL AND INSTALL HITCHES
PARTS-ACCESSORIES
PROPANE

BOB'S
MOBILE HOMES LTD.
25 Crease 386-3623
DL00414A

'74 FORD 20' MINI MOHOM, low miles, nicely equipped $9995

'75 DODGE-TIOGA MINI MOHOM, again good mileage, well equipped and clean $12,900

'73 DODGE D200 Pickup complete with OLYMPIC CAMPER. Good Unit $6495

Reg Midgley Motors Ltd.
736 Cloverdale Ave.
385-8756
DL00347

KUSTOM KOACH PROUDLY CANADIAN

9 Mi. North of Nanaimo on Island Highway
Kustom Koach Sales Ltd.
FOR QUALITY
Motor Homes, Travel Trailers, Campers and Van Conversions
and
KIT
COMPANION
Travel Trailers, Campers and Fifth Wheels
390-2522
Dealer No. DL 022588

KUSTOM KOACH PROUDLY CANADIAN

NEW 1979 OKANAGAN MOTOR HOME, 22' model with rear bath. GM chassis, 400 cu. in. V-8, air conditioned, cruise control, tilt wheel, captain's seats, etc. Metro Toyota Ltd., 625 Frances St. 386-3516. DL 0431A.

1978 24' GMC

Country Cruiser Mtr Home. This unit is like new. 146" wheel base. Double air conditioning, Scotesdale guard interior, 400 cu. in. V-8, cruise control, tilt wheel and tinted glass. 34 gal. holding tank, 30 gal. fresh water tank, battery charger. One piece moulded roof, 4 burner stove, oven, forced air furnace, hot water heater, 3-way fridge, furnace, jacks, excellent condition. Cornell GM Chev-Olds Ltd., 3050 Douglas, 385-5777. D-60681A.

168 CAMPERS, TRAILERS and MOTOR HOMES

COASTLINE TRAILER CENTRE

PRESENTS TRAVELAIRE 23' MINI
All New Floor Plan
All New Decore
All New 6 Sleeper

THIS FANTASTIC MINI CAN BE SEEN NOW AT COASTLINE TRAILER. LUXURY CARPET, ROMAN DROP SHADES, EYE-LEVEL OVEN, HUGE FAMILY CLOSET, DINETTE WITH COCKTAIL CHAIR, ROOF RACK AND LADDER, SPARE TIRE, DELUXE DECORE CAB, MAN SIZE CAB OVERHEAD BED, AM/FM STEREO 8 TRACK, 4 SPEAKERS SOUND SYSTEM. ALL THIS ELEGANCE ON A FORD DELUXE CHASSIS WITH A 460 ENGINE AND AIR CONDITIONING PLUS CRUISE CONTROL AND TILT STEERING. WHAT MORE COULD YOU ASK FOR? DRIVE A TRAVELAIRE AND YOU'LL WANT A TRAVELAIRE. ALL THIS AT A PRICE YOU'LL BE GLAD TO PAY.

Travelaire Mini-Mtr.-Hme.
Parts and Sales Open
Sundays 1 p.m. to 5 p.m.
Nightly 'til 8 p.m.
(Except Fri. and Sat.)
3388 DOUGLAS ST.
(Across from Suburban Mtrs.)
CALL 382-6102 NOW

WILLE Dodge • Chrysler

SECURITY
CAMPER—TRAILER
MOTORHOME

NEW '79 MODELS
20.5'—22½'—23'—23' BUNK

69—14' SHASTA TRAILER. Galley and toilet. $1695

77—7' OLYMPIC CAMPER. Fully self-contained. $2495

Specials on Campers
Save $$$$
Come In—Make An Offer!

SPECIALS
12 VAN CONVERSIONS — some equipped with showers and flush toilet.

3200 Douglas
at Cloverdale
382-2313
OPEN 9 'TIL 6 P.M.
DLR-00840A

IMPALA CAMPING WORLD
WINNEBAGO
APOLLO
OTTO
BOLER
LIONEL
EMPRESS
FLEETCRAFT, SUNDOWNER
HOLIDAIRE, LEISURECRAFT
CANOPY TOPS — ACCESSORIES
SERVICE
PAT BAY HWY., SIDNEY
656-5504 MDL 5513A

PRE-OWNED MOTOR HOMES!
1978 17' MOBILE TRAVELLER c/w 318 V-8, A.T., P.S., P.B., automotive air conditioning, Fridge and furnace. Only 14,000 mi.
YOUR OFFER?

1974 20' VANGUARD mini motor home, 360 Dodge, V-8, auto., P.S., P.B., cruise control and dual wheels. Fully self-contained. Only 14,000 mi.
YOUR OFFER?

1975 20' MINI WINNIE, 360 Dodge, V-8, A.T., P.S., P.B., 3500 watt generator, cruise control, auto. rollout awning, TV antenna, bathtub model. All this in 20'.
YOUR OFFER?

1977 WINNEBAGO Chieftain, 26', rear kitchen, 440 V-8, auto., P.S., P.B. Fully self-contained.
YOUR OFFER?

New 8' and 9' 6" RUSTLER truck campers, fully equipped.

TRUCK CAPS $450 installed

ALL OFFERS CONSIDERED
TRADES WELCOME
OPEN 7 DAYS

WE WILL BUY YOUR GOOD used Rec. Vehicle. Peden R.V. Ltd., 2855 Quesnel St., 386-3464.

RENT DELUXE MOTORHOME. Spring $150 weekly, 64 KM. Summer $275 weekly 104 KM. 477-0968, 477-2333.

1977 DATSUN DELUXE CAB, 5 speed with camper, fridge, stove and furnace, 478-3147

TWO SOFT TOP TENT TRAILers, $275 each or both for $500. 479-2209.

1973 20' SCAMPER MOTORhome, 28,000 miles, new condition, $11,000. 595-3713.

8' CANOPY, INSULATED, lights, minor finishing. $295, or offers. 477-5103

1978 24' MOTOR HOME, LOW mileage, excellent condition, sleeps 7, open to offers. 382-2162.

1972 9½' VANGUARD CAMPER, excellent condition, clean, $3195. 652-3329.

1969 HOUSE TRAILER, 19', very good shape. 386-2605 or 382-8662. Asking $3100.

1974 BUCANEER CAMPER, fits import, ½ ton, well equipped, very clean. 743-9397

1972, 15' SUNSET TRAVEL Trailer, sleeps 6, stove, fridge, furnace. 598-4912

VAN CONVERSION, POPUP top. Must sell, first $2,500. For details 383-8985.

SPORTSCRAFT HARD TOP tent trailer, sleeps 6, $800, 652-3349.

CAMPERETTE TO FIT DATsun or Toyota pickup, $400 or offers. 478-5117.

1975 DATSUN CAMPER, 33,650 miles, best offer over $5200. 478-1509.

FOR RENT 20' MOTORHOME, sleeps 6. 478-8635 evenings and weekends.

10' CAMPER, FRIDGE, STOVE, oven, furnace, corner jacks, $2200, 595-3189.

1976 21' TERRY, EXCELLENT condition, many extras, $5900. 4397 Trembley. 477-2340.

1971 ARISTOCRAT STARliner, 18', self contained. Better than new. 592-9619.

1975 16' TRAVELAIR, STOVE, fridge, ... 478-4855.

1970 CHEV TRUCK AND CAMper, ... $3600. 383-2267.

73 ANGLEUS 10½' CAMPER, ... 385-5335.

BOAT LOADERS FOR CAMPERS and motorhomes. 478-2754, 478-1796.

168 CAMPERS, TRAILERS and MOTOR HOMES

DOMINION MOTORS

—LAYTON Trailers
—KIT Campers
—CHINOOK Motor Homes
—LITTLE CHIEF Toyota Motor Homes

78—VOLKSWAGEN Get-a-way van conversion 12,000 K.M. Ice box, 2 burner stove. Sink. $10,250

77—DODGE Van Conversion. 3 burner stove, oven, 3-way fridge, furnace, porta-poti, AM 8 track stereo. Sleeps 4. 22,000 Km. $12,995

69—19' TRAVELAIRE. Fully self contained, furnace, fridge $3495

71—DODGE maxi van conversion. $6995

73—25' EXECUTIVE, class A motor home. $24,500

PARTS, ACCESSORIES
REPAIRS
HOURS OPEN
Mon. to Sat. 8 A.M. to 5 P.M.
Dealer Licence Number D-5183
1703 BLANSHARD ST.
(Across from Hudson's Bay parking lot), Victoria, B.C. 385-5012

LOGAN'S RV
OKANAGAN
CAMPERS—TRAILERS
CANOPY TOPS

SEE OUR 20 FT. TUB & SHOWER SELF-CONTAINED TRAILER. COMPARE PRICE, FEATURES AND QUALITY.

17 FT. TANDEM MODEL ARRIVING SOON

PARTS SPECIAL
3-burner Coleman hot plates Only $54.95
Used winch style jacks Pair $45.00
20-lb. propane tanks $32.95
Fire extinguisher ea. $11.95
Compact portable toilet $56.95

CONSIGNMENT SALES
—REPAIRS—
Hitches—Welding—Wiring

OPEN Mon.-Fri. 9-6 p.m.
650 Burnside East near Douglas
Dlr. No. 5117

PHONE 384-0213

HEY LOOK US OVER
Come out to Sidney and look in comfort in our new indoor showroom. We have the full BENDIX line of Motorhomes on display 17½'-29'.

ALSO TRADE-INS

20' OKANAGAN, only 16,000 miles on Chev. chassis.
28' FIFTH WHEEL w/fireplace.
17' NORTH STAR Motorhome w/8 track tape, C.B., fully self-contained. Closest offer to $9,500 takes it.

TRIANGLE HOMES LTD.
Your newest R.V. CENTRE in Sidney on the Pat Bay Hwy. across from Sandowne Race track. 656-1122 or 656-7251, D01055B.

RAVEN RV'S
VAN CONVERSIONS
VAN TOPS INSTALLED
1979 8½' camper, $3495.
1976 11' Okanagan, $3695.
1978 17' Trailer, $4995.
Partially converted milk van, $1595.
479-3178.

1976 DODGE ESTABLISHMENT 22'-motor home. Powered by 360 V8, automatic, power steering and brakes. This unit sleeps 6. Stove, fridge, furnace — Bathroom has separate full sized shower, toilet and sink. Unit is immaculate throughout. Only 22,000 miles. For further information contact Jim Raine at GARDEN CITY AUTO. 382-9111 or 474-1381. DL5721.

APOLLO
Only one left in B.C. 30' of the ultimate in luxury and quality. Ask for Robert Burns at Impala. 656-5504, evenings, 656-4917, D-00248D.

15' BEACHCOMER TRAILER, $2000 installed extras, includes hot/cold shower, double sinks, batteries, equalizer hitch, tanks, etc. Excellent. Sell immediately, $4200. Matching Volare Premire 360, all options, ready to go. $3400. $7200 both. Take over $300. 479-5886.

1977 CHEV. VAN, FIBERGLASS top, fully camperized, 22,000 miles. Priced to sell. 477-3505.

HARD-TOP TENT TRAILER, 3 beds, sleeps up to 7, Asking $600. 656-4868.

FOR RENT, 28' DELUXE CLASS A motor home, sleeps 9, $275 a week and up. 64/km. 478-1156.

1972, 16' LOWLINER, TOILET, oven, 2 way fridge, low mileage, asking $2450. 479-7757.

14' VANGARD TRAILER, fully equipped, as new, $2850. 382-5954 after 6 pm.

AIR STREAM, 25' IMMACUlate, new tires, awning, TV, radio, $8950. 658-5874

OAKANAGAN CAMPER. FITS all import trucks. Excellent condition. Phone 642-5690.

FOR RENT; VW HIGH TOP, $120 week, 5¢ a mile, 595-4756 or 385-5525.

8½' A-DELIGHT CAMPER. Propane fridge, stove, oven, furnace. Sleeps 4. $2400. 478-5695.

1975 30' 5TH WHEEL, EXCELlent condition, $8200 or offers. Weekends or evenings 478-8251.

1974 VANGUARD 20' MOTORhome, Dodge chassis, sleeps 6, deluxe interior, $12,900. 477-3911

14' KENSKILL, FRIDGE, stove, oven, icebox, $1200 or best offer. 478-1248.

LIKE NEW 8' CANOPY, FITS GMC, Dodge or Ford. $500. 382-5660.

1973 FORD F250 CAMPER SPEcial with 1976 Vanguard 8'9" camper, $6800, 748-1879.

1978 PROWLER 27', FULLY contained, asking $12,000. 287-9591, 385-4800.

1974 22' NOMAD TRAVEL trailer, excellent condition, many extras. $4700 firm. 748-8283.

TENT TRAILER, SLEEPS 6, all steel and galvanized body, excellent condition, $400. 656-6508.

1978 DELUXE KIT KAMPER, 8½' self contained, sleeps 6, many extras, $4400. 383-1329.

OLDER 8' VANGUARD CAMPer, chemical toilet, ice box. $1000. 478-1233.

16' ARISTOCRAT, STOVE, FURnace, fridge, toilet, excellent condition, $2500. 656-6883.

CAMPER 8'6", OVEN-3 BURNer, furnace, chemical toilet, icebox 478-3080.

RENT 25' DELUXE MOTORhome, sleeps 6, 478-8635 or 478-4863.

FOR RENT
13 to 20' trailers. 478-...

1975 11' Caveman camper, fully equipped. 656-1...

FOR RENT: 1978 VW MOTORhome, ... 478-2783.

8' SECURITY CAMPER, $1275 or closest offer. 384-0727.

168 CAMPERS, TRAILERS and MOTOR HOMES

1976 GMC ¾ TON SIERRA Grande Camper Special, fully equipped, 26,000 miles. 1976 matching 9½' Frontier camper, Queen size bed, 3-burner stove, oven, 3-way fridge, vanity, both units in immaculate condition, ready to go, $10,500. 479-5766. Can be seen at 998 Tulip Ave.

R.V. PARTS
R.V. SERVICE
Hitches installed, cars wired, awnings installed, trouble shooting, parts and accessories. Coastline Trailer Centre. 3388 Douglas Street. 382-6102.

DOGWOOD TRAILER SALES
PARTS—PROPANE
WESTERN WILDERNESS Campers
WILDERNESS Trailers
2630 Deville Road
Highway 1 at Millstream
478-6841 DL-00421A

FOR RENT OR SALE
MOTORHOMES
WEEKLY—MONTHLY
GARDEN CITY AUTO LEASE LTD, 2978 Douglas, 382-9111, D-5721.

1973 18' HOLIDAIRE TRAILER, sleeps 6, automatic stove and oven, 3-way fridge, furnace, bathroom, electric brakes, new spare tire, tv antenna, 12' spring loaded awning. Real clean gem with many nice extras. $4500. To view 560 Agnes Street or 479-3348.

1972 10½' HOLIDAY CAMPER, sleeps 5, 3 burner stove, oven, double sink, 2 way fridge, separate port-a-potti room, separate dressing area with vanity, 2 propane tanks, air cooling system, jacks, $2795. 477-1494.

19' TRAILER, SLEEPS 6, NEW fridge, stove with oven, furnace, hot water heater, shower and toilet. Asking $2400. 595-5367 after 4 weekdays or view at 2941 Cedar Hill Road.

1972 SELF-CONTAINED TRAILer, sleeps six, brakes, sway bar, 3200; 1956 bus conversion motor home, ideal summer cottage, most major appliances, $3000. 386-7256.

1977 TOYOTA LONGBOX PICKup and Okanagan Camper, fridge, stove, jacks, only 6,600 miles on pick-up. Call Bob Cooper, 381-5222, Saunders Hitchman Toyota, D01751A.

OLDER 8' CAMPER, STOVE, icebox, hydraulic jacks, sleeps 4, $900. Also light weight tent trailer with unique slide-out kitchen, $300. Both in very good condition. 642-4240.

76 LIONEL HARD-TOP TENT trailer, sleeps 6, 3 burner stove, sink, water and power hook-up, ice box, wardrobe, $2300 or best offer. 382-7438, after 5 or weekends.

14' MARKEE TRAVEL TRAILer, immaculate condition, 3-burner propane stove, sink, 10-gallon water tank, fiberglass wheel wells, car mirrors included. $1800 or offers. 385-4272

1973 17½' PROWLER TRAILER, good condition, 4.5 cubic foot fridge, stove and oven, toilet, shower, hot water, twin 30 pound tanks, car cover, battery, sleeps 6. 477-7908.

RENTALS

Motorhomes—Campers
PEDEN RV Ltd. 386-3464

TRUCK AND CAMPER
1973 Mazda with 7½' Sleepcraft Camper. Features: 3 burner stove, fridge, furnace. Sleeps 4. 656-4669.

OKANAGAN 13½', 3 WAY fridge, 2 burner range, furnace, brakes, water hookup, extra storage space, jacks, etc. Sleeps 4. Tows with compact. 477-8384.

17' 1965 KUSTOM KOACH, RENovated fridge, stove, 40 gallon tank, excellent condition, $1900. Equalizer hitch and brake controls available. 477-4560.

1977 BONAIR HARDTOP TENT trailer, sleeps 7, fully equipped, brakes, fridge, stove, water tank, closet, awning. Excellent condition. 652-3510, 478-3219.

28' CHAMPION MOTORHOME, sleeps 8, good condition, 4000 watt generator, 2 a/c, 4 piece bath, many other extras. $17,500. 382-9300.

78 DELUXE LIONEL HARDTOP tent trailer, 3-way fridge, stove, sink, furnace, sleeps 6 adults, canopy included, $2500 firm. 384-4936.

NEW UNUSED, TOPA-TOILET, spare wheel tire 78x14, air mattresses, 12 volt inflator, camper windows, waste tank unused. 598-2835.

1978 VANGUARD MOTORhome, bunk model, sleeps 6, immaculate condition, 4,600 miles, many extras, $20,900. 896 Lavender Ave. 479-7457.

1974 11' SELF-CONTAINED camper, furnace, fridge, stove with oven, pressure water, power converter, hydraulic jacks. Clean and bright. $3500. 656-5875.

1976 13' LIGHT WEIGHT FIberglass Ventura trailer, 3 way fridge, stove, sink, many extras, perfect condition. $3450. 478-9706.

USED TRAILER ACCESSories, 750 pound Reese hitch and bars, 9x12 awning, stabilizer jacks, mirrors and bunk ladder. 477-7908.

15' TRAVEL TRAILER
Any reasonable offer considered. Buyright 474-2154. D01927

1977 TRAVELMATE CAMPER for import truck, 3 way fridge, stove, heater, hydraulic jacks, 592-4878.

12' TRAVEL TRAILER, STOVE with oven, fridge, sink, heater, radio, sleeps 4, very clean, $1175 or offer. 4997 West Saanich Rd.

15½' TRAILER INCLUDING awning, frame car hitch, load levellers, brake control, etc. $1950. 479-1434.

1969 21' AIRSTREAM TRAILER, excellent condition, all facilities for comfortable living, $5500. 385-5509.

1975 EDSON MOTORHOME
22' - The Dodge Sportsman, 25,000 miles, sleeps 6, excellent condition. $14,000 firm. 477-0977.

24' 1977 NOMAD TRAVEL trailer, as new, fully self-contained, $7500. 325 Davida.

RENT OUR CAMPER, $135/week, 10¢/miles or swap few weeks in your Hawaiian/Mexican condo. 479-5314.

74 PILGRIM 11' CAMPER, sleeps 6, range, fridge, toilet, vanity, jacks, and air conditioning, $3150 or offers. 478-7104.

RENT

Travel trailers 13' to 22'. Book now for summer. 656-3411.

1975 GMC SIERRA, 454, SELF-contained camper home, extras. Trade, $9500. Phone 385-8520, view 625 Admirals Rd.

74 VW WESTFALIA, FRIDGE, stove, sink, new clutch, good condition. $5495 or best offer. 479-2108

17½' ROAD RANGER TRAILer, tandem wheels, self-contained, sleeps 6, very roomy, $4700. 479-4364.

1970 26' HOLIDAY TRAILER, excellent condition, fully equipped, reasonable. Phone 386-8121 or 478-5230.

NEW DELUXE ALUMINUM canopy, sliding windows, insulated, paneled, lights, color-trim, etc. Reasonable. 479-1552.

CAMPERS FOR RENT, RESERVE early. 478-3080.

¾ TON GMC VAN, CAMPERized, as new, best offer. 388-7239.

8' CANOPY, ... 386-0558

UTILITY TRAILER, $150 or best offer. 478-...

FOR RENT, 21' WINNEBAGO motorhome. 477-...

1977 ALUMINUM CANOPY. 477-7390.

168 CAMPERS, TRAILERS and MOTOR HOMES

1976 KUSTOM KOACH 30', EXcellent condition. $9395. 479-0551.

FALTA CRAFT CANOPY, 36" deluxe, $350. 477-5291.

1975 14' VANGUARD TRAILER, excellent condition. 479-1753.

OVERHEAD CAMPER, FOR import truck, 479-5583

1974 CUSTOM EXTON CAMPER for import truck. 479-5580.

REESE 400 POUND EQUALizer hitch, $75. 479-4397.

169 MOBILE HOMES AND PARKS

DON'T LIKE PARKS?
LOTS TOO SMALL?
Come See Something Different!

CEDAR GLEN

The ultimate in mobile home living with beautiful landscaped treed lots averaging ¼ acre! 14 and 24 wides complete with skirting, sundecks, sheds and more! See Display homes at 2744 Spencer Rd. (Langford) Mon-Thurs till 8, Fri, Sat, Sun till 5.
Buy Right Homes 474-2154 D01927

OCEAN VIEW
Tsawout Mobile Home Park
1st ocean front mobile home park on the Saanich Peninsula (Sidney area). Pick your lot and your home now while the selection is greatest. Exclusive agents Triangle Homes Victoria Ltd. 2435 Trans Canada Highway, Victoria, BC, open 7 days a week.
DL5088 478-1774

LANNON CREEK

POSSIBLY CANADA'S FINEST PARK
Buy your mobile home at the dealer of you choice. Scenic water and mountain views. Phone 642-5486, or 642-5972.

NEW 24X60 3 BEDRM. - FIREplace, many extras, reg. $37,500 Now $34,950. New 24x52 3 bedrm., reg. $28,500. Now $25,500. As new 12x60 2 bedrm., furnished, many extras $16,750. 12x60 2 bedrm., $9,950, low dwn. pymt. All in Adult Park. Bobs Mobile Homes 382-5647. DL00414A.

HOMES UNDER $11,000!
12x68 What a buy! Call! $10,950
12x56 Nice park, close in! $10,900
12x52 Immaculate! Close $10,900
12x48 On bus, corner lot $8,500
10x45 Walk to shops $7,000
8x40 Nice, on Vic bus $4200
Buy Right Homes 474-2154 D01927

COUNTRY LIKE SETTING, close in, attractive, 12x60 mobile home with large addition. Features include spacious living room, dining room, 2 bedrooms, laundry room and sunroom. Also 1 years free pad rent. 382-9835 8-11am, 8:30-11pm weekdays

RELAX
In a 2 or 3-bedrm mobile. Minimal maintenance on a nicely landscaped lot. Only $15,900. ROB ANGUS 652-2576 or National Trust 595-2121.

SIMPLICITY LIVING
Reduced to sell, in adult park a 48' Moduline Home with some furnishings. On secluded pad. Call at Terrace Trailer Park, #16 334 Goldstream Ave or phone 478-2213.

12X56 TWO BEDROOM IN Langford Adult Park, new carport, secluded-fenced patio, wall to wall carpeting, fridge, stove, washer, dryer included. Asking $12,900. 478-7193.

$14,985
You'll love this 12 X 60 2 bedroom, minutes from Woolco, nice level lot in small park. Private sale. 388-6436 or 388-5464 pager 541, leave message.

FOR RENT IN ADULTS ONLY-no pets park. 2 BR. mobile home-fridge, stove, drapes, w/w carpets; utility room wired for washer/dryer; oil furnace. Close to all amenities. 385-6452.

1122 SQ. FT.
Deluxe home on beautiful landscaped corner ¼ acre lot. Only $16,950. Buyright, 474-2154. D01927.

NEAT LANDSCAPED 12X62, quiet adult park. Near stores, bus. Many extras. Offers. Jackson's, 974 Goldstream. DL00044A.

PRIVATE, 1972 MOBILE, SLIDing glass doors, added rumpus room, carport. Cash $3,000. Assume mortgage payment of $150 per month 381-5725.

12X48, 2 BEDROOM MOBILE home, set up in Mill Bay, all appliances included, excellent condition and set-up. $6600 firm. 743-9684.

LONG TERM LEASE, 24X52, 3 bedrooms, 2 full bathrooms, built in buffet, balcony off dining, appliances, shed. Offers $32,500. 478-9945.

LUXURY MOBILE, 5 LARGE rooms plus. Basement-workshop, many extras. Fully-furnished. Ready-made home. Quiet adult park. 478-7965.

FOR SALE, RENT OR LEASE. 1971 12x60 mobile home, fully furnished, 50' from ocean. Boat moorage, swimming pool, fishing and store, 642-4427.

COZY TWO BEDROOM MOBILE home situated in Goldstream Villa (#78). Features fireplace, large cedar porch and spacious yard. $15,500 firm. 474-1841.

FOR DETAILS ON HOMES FOR sale in Hidden Valley call Keith at 478-6434 or 478-0034. Admiral Homes Ltd. DL0134438.

DOUBLE WIDE $17,900.
What a price! What a home! Nice lot, spacious home, covered sundeck! Buyright, 474-2154. D01927

PRIVATE PROPERTY!
Long lease with this deluxe 68x12! Tremendous value! $14,240. Buyright, 474-2154. D01927

3 BEDROOM MOBILE HOME IN Crofton Park, has shed. On corner lot with lots of space. Phone between 4-8, 246-4596.

1973 MODULINE, 24X40, 3 BEDroom, appliances, carpets, drapes, shed, chicken coupe, view. $19,500. 478-0765.

COUNTRY LIVING
10 minutes from Langford. 12 X 60 Bendix, 2 additions, many extras, price $15,000. Spectacle Lake, 743-4189.

60X12 TWO BEDROOM IN MObile home park. Offers. 479-2012 after 5 pm.

12X64 TWO BEDROOM, sunroom, fireplace, carport, sunporch, large lot, $16,900. 478-0219.

DELUXE MODULAR, 24X52, 3 bedrooms, 2 bathrooms, appliances, $24,500. 474-2704.

2 BEDROOM MOBILE HOME, adult park. 478-0716.

178 SUMMER HOMES, COTTAGES and RESORTS

GUESTS WITH TRAILERS OR Campers for Camp Ground and Ocean Marina. Full services including recreation hall. Daily, monthly, seasoned rates. Collect 743-4112, Shore Acres Marina, Mill Bay.

NEEDED FOR 2-3 WEEKS, July 23rd, end Aug, Galiano, Pender, Saltspring, careful tenants, Phone 598-5787.

WANTED TO RENT, SHAWNIgan Lake cottage, 2-3 weeks, July or August. Sunny location, safe beach for children. 592-1990.

SKI WHISTLER
Condo's by day or week. Garo, 190, Whistler, 932-5358.

181 TOURIST ACCOMMODATION

ROYAL OLYMPIC HOTEL
We have all types of accommodation available including one bedroom suites, with kitchens and penthouses with roof top decks. Full facilities including restaurant, parking, color TV, laundromat, downtown location. Phone for reservations. Johnson at Douglas. 388-5513

181 TOURIST ACCOMMODATION

CLEAN 3-BEDROOM FULLY-furnished basement suite. Includes color tv, dishes and linen. Ideal for visiting families. $200 per week. Less for one month period. Available April 15 to September 15. Phone 383-9172.

190 ROOM and BOARD

RETIRED?
or just plain tired of shopping and cooking? Months rest? Permanent home? Recooperating? Our location and food is excellent.
INFORMATION 383-4164
GLENSHIEL HOTEL

CRAIGMYLE GUEST HOUSE
Excellent meals and location. Maid service. Large TV lounge and games room. Private dining room. If you are active over 65 and lived in B.C. for 2 years, you can afford us and to give yourself a break. Drop in at 1037 Craigdarroch Rd. or phone 595-5411.

ROOM/BOARD: QUIET HOME, close to town. Man only. 386-6545.

ROOM AND BOARD FOR FEMALE in private home near University. 477-4211 after 5pm.

ROOM AND BOARD IN PRIVATE home, large room, nicely furnished. 382-2162.

WORKING OR RETIRED PERSON. Non drinker only. 382-3368 after 5.

ROOM AND BOARD IN PRIVATE home, preferably non-smoker. $230. 595-8744.

PRIVATE ROOM IN FAMILY home. 383-5520.

193 ROOMS TO RENT

DOMINION HOTEL
Rooms from $50 per week to $175 per mo. with TV and maid service at our full facility downtown hotel, close to all buses. 384-4136, 759 Yates St. Division of Wells Fargo.

LOW RATES
MAID SERVICE
rooms by day, week or month. Singles from $40. per week, $125. per month. The James Bay Inn, 270 Government St., 384-7151.

CHEERFUL BASEMENT room, all conveniences, student, $125 per month. May 1st. 598-1198.

FURNISHED TWO ROOM cabin for rent working or retired gentleman. 388-5310.

AVAILABLE MAY 1, CADBORO bay, room in shared house, $140 month. Utilities included. 477-6151

AVAILABLE IMMEDIATELY, furnished, carpeted, share utilities, laundry. $85. 385-0307.

ALL FURNISHED, FRIDGE, stove, close to town, afternoon, 384-2504.

SINGLE CARPETED ROOM with hotplate, utilities paid, girls only. $80. Phone between 9am and 3pm, 385-3151.

FURNISHED ROOM WITH sink, close in, bus route, student or working. 595-3534.

LARGE BASEMENT ROOM. Own entrance. Hot plate, fridge. Darwin Ave. 386-6283.

DOUGLAS HOTEL, $180. PER mo. $50. per week. Bath and TV.

197 HOUSEKEEPING ROOMS TO RENT

WATERFRONT HERITAGE house housekeeping rooms from $120. Includes community sitting room with balcony and wonderful view of harbour. Prefer quiet mature people. Available April 15th. 382-4351.

NEWLY REDECORATED lower floor housekeeping room with small kitchen, private entrance. Shared bath, suitable for female, $115 including utilities. April 15. 595-7992.

TWO FURNISHED ROOMS near Vic High, $80, $85. Includes linen, fridge, hot plate, cable. Share kitchen plus 2 bathrooms. 383-1730.

REASONABLE HOUSEKEEPING rooms, at 1339 Stanley Ave. and 9601 7th Ave. Sidney, also 2 bedroom suite, down town Sooke. 595-2310.

AVAILABLE IMMEDIATELY single rooms including bed, table, chairs, carpeted floors, utilities, hot plate. Vic West area, 384-5605.

NEAR CRAIGDARROCH CASTLE, small but cosy, suitable for quiet young person. $102. 592-2265

CLEAN ROOMS, $75 TO $80. Utilities included. Share facilities. 6 blocks to city centre. 1325 Johnson St. or 385-3816.

HOUSEKEEPING UNIT, $120, utilities included. Rooms, $100, utilities included. 381-5902 or 382-4536.

FURNISHED, FAIRFIELD area, near buses and laundromat, available immediately, non-smokers. 382-3463.

FAIRFIELD, CLEAN, FULLY furnished; all utilities, 1 block from beach and bus. $125. Apply #5-99 Wellington. 478-0915.

$120. FAIRFIELD, LOVELY large room for lady. Private cooking. 479-4353.

BRIGHTLY FURNISHED room, carpet, cable, cooking facilities, available immediately, $80. 383-4082.

RITZ HOTEL—DOWNTOWN
Elevator service T.V. lounge
710 Fort St. 383-1021

$130. 228 EDWARD ST. CLEAN, comfortable, housekeeping room. 386-7419.

HOUSEKEEPING ROOM, walking distance to town. 384-1663.

FURNISHED ROOM, OWN fridge, share kitchen and bath, April 15th. $98. 384-4370.

HOUSEKEEPING ROOM, FURNISHED. 1235 Balmoral Rd. 385-4505.

BRIGHT ROOM, EVERYTHING supplied, near Crystal Pool, reasonable, females only. 385-2354.

ROOM FOR $80. OLDER MAN, non-drinker, 1255 Pandora. 598-7694.

FAIRFIELD BY THE SEA, stove, fridge, TV lounge, utilities, $125. 386-6687.

MAY 1ST. FURNISHED HOUSEkeeping room, share bath, $95 per month. 386-0998.

NEAR DOWNTOWN HOSPITAL, TV, quiet person, 384-0627.

199 HOUSEKEEPING ROOMS WANTED

YOUNG BACHELOR, NON-drinker, non-smoker, quiet, is looking for a housekeeping room in the Oak Bay-Fairfield and James Bay area, close to town as I am moving out of the Colwood area. Victoria Press Box 743.

200 APARTMENTS TO RENT UNFURNISHED

1841 OAK BAY AVE
Large, bright 2 bedroom suite in attractive building, available immediately, $294 per month. Phone 592-7288.

CHARACTER HERITAGE house. 1270 Yates one bedroom $195. Bachelors $129-$165. Some furnished. Heat. Walk to town or bus. 477-8292.

BRIGHT AND SPACIOUS upper 2 bedroom suite in 4 plex, closein. $234 includes heat and water, available May 15th. 592-6602 or 592-2503.

BACHELOR $135. 1 AND 2 BEDrooms from $170-$230. Available April 15th and May 1st. Bright, comfortable, close to town and bus routes. 382-7395.

GORGE VALE AREA. TWO only, available May 1 in 10 unit complex. 3-bedroom, 1½ bath townhouses. Stove and fridge. $375 to $395 per month. 381-5382.

200 APARTMENTS TO RENT UNFURNISHED

BROWN BROS. on LANSHARD

PEOPLE HELPING PEOPLE

BACHELOR SUITES
$156.25 London Flats, 1321 Broad St.
$160.00 The Prince Charles, 215, 217, 219, 221 Gorge Rd. East.
$176.25 Carriage House, 1020 Burdett Ave.
$172.00 Dupont Villa, 345 Michigan St.

1-BEDROOM SUITES
$181.25 Antrim Court, 2310 Quadra St.
$190.00 829 Admirals Rd.
$185.00 Blackwood Manor, 2664 Blackwood St.
$160.00 537 Burnside Road East.
$195.00 Campus Court, 1631, 1641 McKenzie Avenue.
$200.00 Charles Dickens, 243 Gorge Rd. East.
$190.00 Ellery Apts., 837 Ellery St.
$195.00 Gordreau Apts., 129, 131, 135 Gorge Rd. East.
$190.00 Lord Nelson, 1615 Belmont Ave.
$185.00 Lyn Manor, 627 Superior St.
$230.00 Pembroke Place, 830 Pembroke St.
$195.00 The Prince Charles, 215, 217, 219, 221 Gorge Rd. East.
$225.00 Redwood Park, 155, 157 Gorge Rd. East.
$197.00 Skyline Gorge Apts., 2925 Qu'Appelle St.
$195.00 Thornwood Manor, 1028 Inverness Rd.
$215.00 Vista Royale, 1345 Pandora Ave.
$180.00 Wallmere Apts., 2180 Haultain St.
$204.00 Wellington Manor, 1670 Fort St.
$220.09 Dupont Villa, 345 Michigan St.
$205.00 Lord Essex, 240 Simcoe St.

2-BEDROOM SUITES
$280.00 Ascot House, 1537 Morrison St.
$275.00 Blackwood Manor, 2664 Blackwood St.
$295.00 Charles Dickens, 243 Gorge Rd. East.
$260.00 Gordreau Apts., 129, 131, 135 Gorge Rd. East.
$215.00 Lord Nelson, 1615 Belmont Ave.
$218.00 Luxor Manor, 1050 Richardson St.
$217.00 Oakmount Court, 1341 Hillside Ave.
$270.00 The Prince Charles, 215, 217, 219, 221 Gorge Rd. East.
$217.00 2624 Quadra St. #4.
$300.00 Redwood Park, 155, 157 Gorge Rd. East.
$265.00 Verdon Place, 859 Carrie St.
$249.00 Vista Royale, 1345 Pandora Ave.
$263.00 Barrington Manor, 2174 Cadboro Bay Rd.
$285.00 Carriage House, 1020 Burdett Ave.
$225.00 Ellery Apts., 837 Ellery St.
$253.00 Wellington Manor, 1670 Fort St.
$325.00 Westfield Apts., 1024 Fairfield Rd.

3-BEDROOM SUITES
$390.00 Cambella Villa, 229 Ontario St.
$350.00 Ascot House, 1537 Morrison St.

For further information please call:
BROWN BROS. AGENCIES LTD.
385-8771

Treelane Estates
AT THE WATER'S EDGE
Enjoy meeting your new neighbours in the congenial atmosphere of our Malahat Lounge, where the views of the city, sea, and mountains are spectacular. Join one of our bridge clubs, or the billiard group, build some shelves, in the hobby room, or just relax in our whirlpool after a sauna. This lovely lifestyle is already established here at Treelane, a very special apartment complex.

CURRENT VACANCIES
2 bedrm and den townhouse, 1½ baths, large sundeck.
1 bedroom 6th floor. Breathtaking views $295.
1 bedrm main floor $265.
AVAILABLE MAY 1
2 Bedroom, 1½ baths, 1105 sq. ft. Panoramic views $420.
1 bedroom compact townhouse $305.
1 bedroom overlooking courtyard, 7th floor $278.
UNDERGROUND PARKING AVAILABLE $10.
103-105 GORGE RD. EAST
APPOINTMENT FOR VIEWING
388-5332 or 388-5315
Adults only — No pets.
CONCORD

ELMWOOD TERR
1399 STANLEY AVE
Available May 1st, 1 bedroom suite, heat, hot water, carpet, drapes, close to town. Adults. $178. 595-5257.

CLOSE IN-ROCKLAND
Spacious studio suite, ample closets, modern quiet building. Elevator, cablevision and heat included. Suit quiet, middle-aged person. $158. 592-1551, 382-7437.

ESQUIMALT
Close in — 3½ Rm (1 Bdrm) top floor beamed ceiling — View — Heat, H Water Cable, Parking, April $199. Dickie Agencies Ltd. 919 Fort 382-4312 (Res. Mgr. 11 a.m. and 3 p.m. 383-8307.

LARGE AND VERY ATTRACTIVE 3 bedroom apartment in older house in Fernwood area (near city centre). Includes utilities, fridge and stove. No children. Available May 1st, $370. 595-4204 or 598-5023.

SHORELINE APTS
105 Island Highway
Available May 1st, ground floor 1 bedroom suite, front and rear entrance, rugs, drapes, heat, cable, carport, $185. Mature adults only. 479-6761.

AVAILABLE NOW, QUIET area in Esquimalt. Spacious two bedroom suite. Coloured appliances, drapes, wall to wall carpets, controlled entrance, laundry facilities, $270 per month. To view call 477-2787.

AVAILABLE NOW, QUIET area in Esquimalt. One bedroom suite. Coloured appliances, drapes, wall to wall carpets, controlled entrance, laundry facilities, $220 per month. To view call 477-2787.

200 APARTMENTS TO RENT UNFURNISHED

BROWN BROS. on LANSHARD

"People Helping People"

THE PRINCE CHARLES
215-217-219-221
GORGE RD. EAST
Bachelor suites from $160.00
One Bedroom suites from $200.00
Two Bedroom suites from $295.00
To View Please Call 382-8857

REDWOOD PARK
155-157
GORGE RD. EAST
One Bedroom suites from $220.00
Two Bedroom suites from $300.00
Pool, Sauna, W/W Carpet, Heat incl.
To View Please Call 384-2858

GORDREAU APTS.
129-131-135
GORGE RD. EAST
Two Bedroom suites from $285.00 W/W Carpet, Heat incl., Swirl Pool, Sauna, Pool. To View Please call 388-5740 or 384-9537.

THE CHARLES DICKENS
243 GORGE RD. EAST
One Bedroom suites from $200.00 Wall to Wall carpet, heat incl.
To View Call 388-6448
For further information please contact
Brown Bros. Agencies Ltd.
385-8771

P. R. BROWN & SONS RENTALS

BACHELOR
$177.00 SENATOR APTS., 1764 Oak Bay Ave., 598-8577.
$185.00 RICHARDSON VILLA, 1041 Richardson St., 388-6156.

1-BEDROOM
$176.00 SUNRIDGE APTS., 1244 Balmoral Rd., 386-1018.
$179.00 CAROLWOOD APTS., 1381 Pandora Ave., 595-5817.
$180.00 ROYAL INGLEWOOD APTS., 2100 Richmond Rd., 595-2180.
$191.00 ROYAL LYNNWOOD APTS., 1310 Hillside Ave., 385-8454.
$194.00 TOWNSIDE MANOR, 975 Balmoral Rd., 384-0307.
$195.00 CENTRAL MANOR, 1230 Fort St., 385-3435.
$197.00 OAKVIEW MANOR, 3420 Quadra St., 386-6574.

2-BEDROOM
$212.00 PARK TOWERS, 905-909 Vancouver St., 386-8586.
$212.00 CAROLWOOD APTS., 1381 Pandora Ave., 595-5817.
$224.00 ROYAL LYNNWOOD APTS., 1310 Hillside Ave., 385-8454.
$235.00 TOWNSIDE MANOR, 975 Balmoral Rd., 384-8454.

3-BEDROOM
$383.00 2713 Cavendish Ave., 385-3435.

CONDOMINIUMS
Two bedroom, one and two baths, appliances. Well located. From $350.00.
P. R. BROWN & SONS
762 Fort St. 385-3435

KIM Professional Management
New Buildings all suites include drapes, carpets, also hot water and controlled entrance etc. Phone manager at number opposite building. Sorry, no pets.
CRYSTAL POOL AREA
1017 QUEENS — 388-9780
1 Bach available May 1. $165
1 Bdrm available May 1 $205
909 PEMBROKE — 388-5852
1 Bdrm from $205
2 Bdrms from $260
Available May 1st.
HIGH QUADRA
960 INVERNESS ST. — 385-5292
1 Bdrm available May 1st $195
HILLSIDE QUADRA
1025 KINGS — 383-7633
1 Bdrm available Now $215
1 Bach available May 1st $170
2533 DOWLER — 385-6594
1 Bach available May 1st $165
1 Bdrm available Now $190
2 Bdrm available Now $245
2 Bdrm available May 1st. $260
2648 GRAHAM — 382-2881
1 Bdrm available May 1st
From $180
CLOSE TO CITY CENTRE
404 DUNDAS — 382-0160
1 Bdrm available now $205
1 Bdrm available May 1st $215
JAMES BAY AREA
343 SIMCOE — 386-3281
1 Bach available May 1st $170
FAIRFIELD AREA
1 only, deluxe condominium, two bedrooms, ensuite plumbing, deluxe appliances, very spacious. Also locked underground parking, available immediately.
For further information phone
386-3281 388-5852

SEASPRAY PROPERTIES LTD./REALTOR
1911 Quadra St. 386-3124
"THE APARTMENT SPECIALISTS"
Fridge, stove, w/w carpets, drapes, laundry facilities, hot water, controlled entrance included in rent for most of the following:
BACHELORS
$160—909 Market 384-2215
$175—1147 View 382-0822
1-BEDROOM
$190—540 Comerford 381-5327
$190-1015 Kings 383-6364
$190-790 Dominion 388-9781
$180—909 Market 386-3124
$200—980 Wordsley 382-5622

BAYWOOD ARMS
350 Belmont
In Colwood Area
ONE MONTH FREE
1 BR $190—2 BR from $240.
To view call 474-1694

55 BAY ST.
Large, 1-BR apts. available $200. and up. Close to town, park, buses, tennis courts. To view call Mr. Allen at 383-0619.

LAUREL POINT
Spacious 2 B.R.s.
386-3124

JAMES BAY
2 bedroom suite. 1-bedroom suite, bachelor. Adult block. 384-2276.

ESQUIMALT
1 bedroom apt. in small, clean, modern block. $180 per month includes hot water and cable. Available April 1. 388-5464 Pager 720

1300 YATES
Spacious suites, all inclusive, large block. Phone 382-9103 or 384-4013.

AVAILABLE MAY 1ST. $187. 1 bedroom suite, bachelor suite, $157. Heat, cable and drapes included. 383-4880.

200 APARTMENTS TO RENT UNFURNISHED

WINDSOR COURT APTS.
252-254-258 Gorge Rd. E.
BRIGHT SPACIOUS APTS. HEAT INCLUDED. EXCEPTIONAL RECREATION FACILITIES.
Including:
50' indoor swimming pool — saunas — swirlpool — squash court — tennis court — universal gym.
1 Bed. from — $215
2 Bed. from — $275
Adults only — no pets
For information or appointments please call Resident Managers:
Mr. and Mrs. Mundy
385-6075
Mr. and Mrs. Bilbrough
386-6008
Office Mon.-Fri.
388-4555
MacArthur Park Estates

THE CHELSEA
865 View at Quadra
Beautiful Bachelor Suites, starting at $168 per month.
—EXCELLENT LOCATION FOR PEOPLE, RETIRING DOWNTOWN.
—WALK TO CHURCH, SHOPPING, LIBRARY, THEATRES.
—QUALITY CARPETING, APPLIANCES AND DRAPERIES
—CONCRETE AND STEEL CONSTRUCTION, WITH BEAUTIFUL BRICK EXTERIOR, AND RECESSED BALCONIES.
Available Immediately or will hold until May. 1 occupancy.
—Enquire about the "SAFER PROGRAM FOR SENIORS" (Gov't Subsidy)
RENTAL OFFICE AND MODEL SUITE OPEN
MON.-FRI. 10-6
SAT., SUN. 12-5
382-2139

PORT PLACE
BRAND NEW
2 and 3 Bedroom Townhouses, James Bay
130 NIAGARA ST.
½ Block to the Sea
FEATURING:
—Fully equipped kitchen with dishwashers
—Washers and dryers
—Quality broadloom and drapes
—Franklin fireplaces
—Private enclosed patios
—Includes parking for 1 car
—3 Bathrooms
—Tennis court next door
—Community centre and parks in immediate vacinity
—Excellent bus service.
Renting From $420.
ADULTS ONLY
Rental Agent on site daily 12-5:30
SITE OFFICE, 383-6830
MAIN OFFICE, 388-5471
Concord

Century 21 WESTERN HOMES
1037 Cloverdale 386-3494

Esquimalt. 1- and 2-B.R., W/W, appliances free parking close to shopping & bus line. From $195. Call MGR. 388-4619

Esq. 1-BR, W/W, appl., parking, shopping, etc. MGR. 388-6883.

Johnson St. Bright 1-bdrm. $200. per mo. Avai. Apr. 1. Mgr. 384-0132.

Bachelor suite suitable for old age pensioner. $112. per mo. 386-3494.

Not your average apt. Well maintained, quiet, 2-BR stes. Avail. May 1. $220. PM. 384-9279.

1 BR in private home. Appliances, terrific view. $190. PM.

LARGE 1000 SQ.FT. 2-BDRM APTS.
Incl. quality appliances, underground parking and domestic hot water.
$255-$280 mo.
Offered by
CENTRAL MORTGAGE AND HOUSING CORPORATION
in
HATFIELD HOUSE
877 ELLERY ST.
388-3103

PARENTS
Are your children attending Mt. Douglas High, Fernwood or UVic this fall?
Why Not Live Close By?
120 family oriented town houses. Large 2 and 3-bedroom units each with washer and dryer. Close to shopping. Two large playgrounds for children. 1 year lease, no pets.
CALL 477-5422
For further information
GORDON HEAD TOWNHOUSES
Managed by
Edgecombe Properties Ltd.

3 BEDROOM PENTHOUSE, ESquimalt, quiet, clean, well controlled building. Heat, water, cable, parking included. Adults only, no pets. 382-2221

WOODWARDS AREA, ONE bedroom, $200. Bachelor $170. Heat, Cable, parking included. Resident manager 385-6026, 658-8893.

200 APARTMENTS TO RENT UNFURNISHED

SEASPRAY PROPERTIES LTD./REALTOR
1911 Quadra St. 386-3124
1031 BURDETT
(Fairfield)
NOW RENTING
A new building with deluxe large suites. W-W carpets, drapes, frost-free fridges, full-size range, dishwashers, games room, workshop, laundry facilities and elevator.
Also Included:
FIREPLACES
1½ BATHROOMS
SKYLIGHTS
THERMO WINDOWS
IN-SUITE STORAGE
1 BR + den and 2-BR units.
Rents $405.-$445. per mo.
To view call
the Bryants 382-5435

MACAULAY MANOR
1007 ESQUIMALT RD.
Attractive, large 1 bedroom suite, available immediately, wall-to-wall carpets, quality appliances, private balcony, elevator, no children or pets please. Res. manager 384-0877.

ESQUIMALT
1-bed. ste. $167.47
This ste. is available either now or May 1st. This is a very quiet bldg. Especially suited to senior adults and is oposite shopping and on transportation. Phone 382-0626. No pets please.

Camosack Manor
1035 Belmont Ave.
Victoria's finest highrise, executive 1 bedroom, exceptional view of Victoria and straits, available May 1st. $388. Appointment to view, 598-7542.

AVAILABLE APRIL 1
Brand new waterfront condo (approx 1142 sq ft) on the Victoria Harbour. Very spacious 4½ rm (2 bdrm, 2 bathrooms, 5 appliances) $550 including heat and H. water and parking (Mature people please). Dickie Agencies Ltd. 382-4312, eves. 477-4662.

LARGE TWO BEDROOM Sooke townhouses. Secluded large grounds with childrens play area within walking distance of town. Children, small pets welcome. Rent $250 or $300 with all utilities paid. Caretaker 642-3631 British American Realty ltd. 385-1431.

ROCKLAND BACHELOR EXcellent bathroom and kitchen self contained. In Rockland Mansion on spacious grounds $181.00. 1st May.
Fairfield Mansion. Unusual bachelor unit all inclusive at $175.00. 1st May. Call Tony Boogan, Fairfield Realty Ltd. 383-2244.

OAK BAY, PACIFIC SHORES APT. 2181, HAULTAIN. Available May 1st, 2-bedroom and 1-bedroom suites in well-kept adult building. Heat and cable included — $187 and $225. Sorry no pets. MONTREAL TRUST COMPANY 386-2111 or 598-2367 RESIDENT MANAGER.

2 BEDROOM SPACIOUS UNITS
Townhouses situated in Colwood area. Children welcome (play area). $260. Phone caretaker 474-2714. British American Realty Ltd. 385-1431.

MCKENZIE WOOD
Spacious 3½ Rm apt with large balcony, W to W carpet, drapes, secure entrance, elevator, parking quiet quality bldg. (available now) $227. Res mgr. 479-0444. Dickie Agencies Ltd. 919 Fort. 382-4312

1-BDR ESQUIMALT, QUIET, clean, well controlled building, elevator, laundry facilities, balcony, stove, fridge, cable vision, heat, water, parking included. Close to shopping centre, bus, parks, senior citizen centre. Adults only. No pets. 382-2221.

VISTA VILLA
734 LAMPSON
Immediate, 1 bedroom $197. May 1st, 1 bedrooms $179 and $190. Includes heat, hot water, cable, drapes, w-w, balcony, parking, private entrance, child welcome, no pets, 384-0445 or 382-3616.

OAK BAY
Spacious new condominium, 1 bedroom $285, 2 bedroom $425. Dishwasher, garborator, frost free fridge, self clean range, w-w, some with fireplace and ensuite, locked parking, 595-4011 or 382-3616.

BACH. $154
2-BEDRM. $238
AVAILABLE MAY 1st
1110 Queens. To view, phone 382-8817. Goodwyn Management.

WALK DOWNTOWN, 2315 Dowler at Queens. Bachelor, $165, 1 bedroom, $190. Wall to wall, drapes, balcony. Small, quiet, controlled entrance apartment block. Guest room, elevator. Available now. Rental information, 478-6354.

SANSAR APART.
1140 HILLSIDE AVE.
Two bedroom suite, $260. One bedroom suite $200. Modern, spacious, convenient to downtown. No pets. Manager 385-0456

PRINCESS PEMBROKE APTS
1020 Pembroke St
Almost new building, 1 bedroom apts, $170 to $220. Children welcome. Sorry no pets. 382-9454.

HILLSIDE AREA
Between Cook-Quadra
Available now or May 1st a 1-bedroom suite renting for $179 per month. Including heat, cable, etc. Please call 384-1738. No pets.

ON THE BEACH
Newly built 2 bedrm apt. with beautiful view. Features dishwasher and built in vacuum system. $290. Ocean Village, 642-5254.

OCEAN FRONT
Watch the ducks and swans from your balcony. A quiet secluded setting for your 1 or 2 bedrm apt. Starting at $185. Ocean Village, 642-5254.

2-BEDRM. $212
AVAILABLE IMMEDIATELY
879 ESQUIMALT RD.
Heat, cable and parking included. Resident manager, 388-5736. Goodwyn Management.

1-BEDRM. $226
AVAILABLE MAY 1st
310 St. James, 3 Blocks from waterfront. Adult oriented. To view, phone 385-1345. Goodwyn Management.

DELUXE 2 BEDROOM IN FAIRfield. 1½ baths, fireplace, complete kitchen, lots of storage space, $350 plus utilities, 382-7370.

COOK ST. CLOSE TO BAY. Bright, 1 bedroom suite in small block, $182 per month. Includes heat and parking, call Royal Trust, 388-4311.

ATTRACTIVE BACHELOR AND 1 bedroom apartments in modern block close to Woodwards, $170-$200. Heat and cable included. 385-6026, 658-8893.

CITY CENTRE
$170, semi-furnished, large studio, in quiet block. 388-9942, 598-4060.

200 APARTMENTS TO RENT UNFURNISHED

YPM YOUR PLACE MANAGEMENT
1720 COOK ST. 388-7324
SIR WINSTON CHURCHILL
850 Rupert Terrace
1-bedrm. apts. Available Apr. 1, May 1. Call Manager 384-1776.
CAPSTAN COURT
630 Head St.
2-bedrm apts. Available Apr. 1
1-bedrm available May 1
Call Manager 386-0083
SIR FRANCIS DRAKE
335 St. James St.
Bach., 1-bedrm and 2-bedrm apts available May 1. Call Manager 386-0847
984 McKENZIE APTS
Bach and 2-bedrm available May 1. Call Manager 479-5754.
1366 HILLSIDE
1 and 2-bedrm condominiums for rent. Available Apr. 1. Call Mrs. Volk, 658-8855.

SEASPRAY PROPERTIES LTD./REALTOR
1911 Quadra St. 386-3124
NOW RENTING
21 WEST BURNSIDE
A new building with a unique concept in design. Spacious suites with Thermopane windows, drapes, colored appliances, W/W carpets and large balconies, some with mountain views. Building is situated minutes away from downtown, close to good bus services, park and stores.
1 BR from $220.00
See building manager about our move in special with savings from $100.00 up to $248.00. To view call Mr. and Mrs. Quance. 382-2906 or drop by anytime.

BROWN BROS. on LANSHARD
"People Helping People"
VERDON MANOR
859 Carrie St. off Craigflower
Children welcome, very nice 2 bedroom suites, balconies, w/w carpet, controlled entrance, resident manager, parking, priced to rent from $265.00. Please call 384-8474.
For further information, Please call Brown Bros. Agencies Ltd. 385-8771 (anytime).

Quadra/Cook
Lovely, bright corner, 1 br suites. Avail immed. All amenities nearby. Rent negoitable.

Downtown Location
Centrally located in a quiet, walk-up building. Would suit elderly or mature. 1 br from $150. Avail immed. Bach from $120 and 2 br, $220.

Prime Office/Retail
Avail immed. Ground floor. 800 to 2200 sq ft Prime high traffice area, 3534 Quadra St. Lots of parking. $6 per sq ft.
ORACLE PROPERTY MANAGEMENT LTD
388-7813 382-9264 592-3163

STOP
Looking for a nice clean building and a very reasonable rent? Our rent includes parking and, most important, your heat; a savings of $30 a month on your rent.
899 Craigflower
382-1101 384-6606
TOD-HACKETT CONSTRUCTION LTD.

CLOVERDALE
TOWNHOUSE COURT
991 CLOVERDALE
BACHELOR SUITES AND 2-BEDROOM SUITES AVAILABLE
HEAT AND CABLE INC.
CHILDREN WELCOME
NO PETS
Open to View 12-7 p.m
Contact Manager
in Ste. 101
385-0814 or 385-0991
answering service
GREEN BANK DESIGNS LTD.

DARWAI
YVONNE MANOR
2630 Cook St. Available May 1st, 1 bachelor, $170. 1 bedroom from $177. Includes heat, cable and water. Sorry no children or pets. 386-3609 after 4:30 pm.
MALORI GARDENS
760 Queens Ave. Close to Crystal Pool and short walk to town. Available May 1st. 1 bachelor, $155. One 1 bedroom, $170. Utilities extra. Sorry no children or pets. 382-1846.

THE SENTINEL
In Esquimalt, 1 and 2 bedroom apts. Openings in April and May. 385-1249.

HILLSIDE AND GRAHAM. DEluxe, modern 2 bedroom suite. No pets. Available May 1st. 383-0826 or 382-9995.

ROYAL OAK, 2 BEDROOM apartment with private entrance, close to school and shopping center. $195. After 6pm 383-3163

ONE BEDROOM APARTMENT unfurnished, $130 per month, available May 1st. Ask for Jim 388-4179.

OAK BAY SOUTH, SPACIOUS 1-bedroom character apartment, no children or pets. References. $275 per month. May 1st. 598-1198.

SIDNEY
Large 2 bedroom, stove and fridge, $210. 385-6718, after 5pm, Saturdays and Sundays 477-7710.

YATES/PANDORA. AVAILable May 1. 2-bedroom, $270. 1-bedroom, $190. Includes heat and cable. 598-2394.

FORT/FOUL BAY. SPACIOUS 2-bedroom, available May 1, $290, includes heat and cable. Bachelor, $175. 595-3261.

ONE BEDROOOM SUITE IN modern block near Bay st. Includes heat, water, cable and parking, $188. 383-8107.

LARGE 2 BEDROOM APARTment, located on Dallas Rd. Adult oriented, pay all own utilities, sorry no pets, phone 386-0604.

ATTRACTIVE 2 ROOM BACHElor suite, utilities included. High Tattersall. May 1st. $175. 383-1856.

LARGE SUNNY 2 BEDROOM suites with private balconies. Near University, K Mart, McKenzie Mall. $255. Phone after 6, 477-9604.

SUITES FOR RENT
OAK BAY (on Bus Route)
Phone 383-1141

$217. 2 BEDROOM, COLwood, Langford, child welcome. No pets 477-2548.

200 APARTMENTS TO RENT UNFURNISHED

VILLAGE GREEN APTS.
Located in the heart of James Bay, we offer the following selection:
BACH. Suites from $144.00
1-BR Suites from $169.00
(Adult Block — Some Sea Views)
AND
2-BR Townhouses from $249.00
Children Welcome.
Sorry, No Pets
Phone Mrs. Dean at 381-5226
Enquire at #208-122 Menzies
Creighton Property Mgmt.
388-4422

BEACON HILL PLAZA
New Building
1236 PANDORA
Luxurious unique studio, 1 bedroom, 2 bedroom suites, all suites with fireplaces, carpets, draperies and underground parking. Adult oriented. Available for viewing, Daily 10-4, Inquiries, 9-4:30, Phone 382-2012 or 385-3017

MAPLEWOOD GREEN
3255 COOK
Bachelor, 1 and 2 bedroom suites. Available May 1. Includes swimming pool, sauna, billards and free heat.
382-0815 382-1288

1 BEDROOM
Close in. Wall to wall. Immediate possession. All found. Main floor. No steps. Ideal for Seniors. 477-7884 or 384-8269.

BELMONT TERRACE
1080 BELMONT AVE
Bachelor available May 1, no children or pets. Resident manager 595-0755

AVAILABLE APRIL 1
Brand new waterfront S.C. bachelor apt $230. including heat and H. water. Mature people please. Dickie Agencies Ltd. 382-4312, eves. 477-4662.

ESQUIMALT
Deluxe one bedroom apartments, ww, whirl pool, sauna, controlled entrance. Cable, heat, parking included. Quiet building. 388-6176, 386-6652

JUNE 1ST, CLEAN QUIET 1 bedroom and sewing room, own entrance, view, carport, Gorge Rd. Hospital area. For non-smoker, abstainer, senior preferred. No pets. 383-4753.

SOMETHING SPECIAL, AVAILable immediately, downtown building, 1322 Blanshard, 1-bedroom, main floor, skylight, fireplace, newly decorated, no parking. $195. 592-7536.

WHY PAY RENT? WHY NOT apply it to purchase of a 2-bedroom, 1½ bath condo in Esquimalt. $435 of which $325 will be applied on purchase price. 388-6657 or 656-1537.

SOOKE 3 BEDROOM GROUND floor suite with fireplace and sauna, large yard, gardens ready to plant, 300' from ocean or 2 bedroom suite on upper floor. 642-5373.

COLWOOD LANGFORD AREA, large 2-bedroom suite, fridge, stove, wall-to-wall, very clean, utilities included. Child welcome. $295 per month. Available immediately. 474-1527.

HEDINGLEY APTS.
Available May 1, Oak Bay near Eastdowne, 2 bedroom, app. 1200 sq. ft., rent $230 per month. For appointment to view 592-6110 after 3pm.

JUBILEE AREA
Bachelor suite in older conversion, close to hospital, bus line, sorry no pets, rent $120 per month. Inquire Monarch Holdings Ltd. 592-0711.

ONE BEDROOM BASEMENT suite, wall to wall carpeting, heat and hydro, washer and dryer. Quiet couple or one working person, $235 monthly. 479-8192, 585 Tait.

LOOKING FOR REASONABLE priced apartment? I have two buildings near downtown, both offering very reasonable rents. Bachelors from $145; 1-bedrooms from $185. 384-5827.

$160 INCLUDING UTILITIES
Bachelor with own outside entrance. Converted house. Parking and laundry facilities. Near Fort and St Charles, 477-8772 or 388-6262.

LUXURY WATERFRONT
Spectacular views, beautiful 1 BR, large rock FP, leaded windows, tiffany lamps, Fairfield mansion. Will tastefully furnish. References. $375, 385-5517

2 BEDROOM SUITE FOR RENT, 1 large bedroom, 1 small, large kitchen with eating area and large living room, full bathroom. All utilities included. $285. 595-0371.

MOUNTAIN VIEW
1 and 2 bedroom apartments available now, one 2 bedroom available May 1st, from $195. Heat and cable included. Close to bus. No pets. 386-1014.

AVAILABLE 1ST OF MAY, 2-bedroom apartment, Eastdowne area, heat and cablevision included. Security entrance, mature people only, no pets. Apartment to view, phone 592-4156.

VIEW TOWERS
1 bedroom and bachelor to rent. Sauna and swirl pool. 2 blocks to downtown Victoria. Between 8am-8pm 382-0922.

SUITES FOR RENT
3244 Quadra Street
2-Bedrms. From $211.00
Phone 382-5109
Ask for Mr. or Mrs. Cardle

SUITES FOR RENT
Nr. Woodwards Shopping Centre
1-Bedrms from $195.00
Phone 382-6407
Ask for Mrs. Douglas

VIC WEST, BACHELOR SUITE in quiet block, close to downtown and bus, cable, heat, parking free. Mature adults please. After 4, 386-7245.

SIR JOHHN FRANKLIN APTS
3287 Quadra St.
May 1st, 1 bedroom deluxe suite in quiet well kept adult block, bus at door. 658-5132 or 388-9119.

2646 COOK, 3800 QUADRA
1, 2-bedroom suites available May 1st. Clean modern building. All utilities included. 383-3869, 382-0271.

ATTRACTIVE 1 BEDROOM apartment in character home, free utilities for April, available now, $225. Carey-Camosun area. 382-5657.

FAIRFIELD, ONE BEDROOM suite, fridge, range, heat, cable TV, laundry facilities, controlled entrance, middle aged lady preferred. 479-5665

AVAILABLE IMMEDIATELY, Lakehill area. 2-bedroom suite, ground level, all utilities included, cable, c/w, stove, fridge, heat. Adults only. 479-3324.

PANDORA — 1 BDRM. SUITE in older conversion. Avail: May 1. $160/month including heat. 388-4271. Mr. Bracken.
J. H. WHITTOME & CO., LTD.

MODERN 1 BEDROOM, STOVE and fridge, cable vision, free laundry, no children, $165 per month. Call after 5 pm weekdays, all day weekends. 721-3084.

ONE BEDROOM SUITE, HARDwood floors. Cook-McClure area, $188. includes heat, cable, laundry, older persons building. Available May 1st. 383-0363.

VILLAGE MANOR, 2056 OAK Bay Ave. One semi furnished bachelor, one unfurnished bachelor. Immediate tenancy. Contact Mrs. Flynn 592-1598.

1 BDRM ON QUIET STREET IN Vic West, available now at $175. Call Ms. Humphries at 388-4366 days or 598-8156 eves and weekends.

200 APARTMENTS TO RENT UNFURNISHED

HILLSIDE and QUADRA
$180 BACHELOR
$200 1 BDRM
Available now. Also some suites available 1st May. Includes heat, sauna, free parking and drapes. Call res. manager, 385-1908.

"FAIR OAKS"
CLOVERDALE PROPERTIES
3501 SAVANNAH AVE.
SPACIOUS 2 BDRMS.
To rent from $275.-$290, very quiet building, near bus and shopping centre, no children or pets, apply manager, 388-4088.

C.P.M. RENTALS
(Complete Property Mgt.)
803 ESQUIMALT RD. One and two BR suites from $180. Call Manager at 385-9140.
804 ESQUIMALT RD. 2 and 3 BR suites from $235. Call Manager at 385-0953.
(Div. of D. F. Hanley & Associates)

ROYAL COLWOOD ARMS
344 GOLDSTREAM
1 — 1-bedroom $214
1 — Studio $198
Available May 1st.
Phone 478-6575

LAUREL POINT
Deluxe 2-Bedroom
7th Floor
Lots of Amenities
Ideal Location and View
$595.00
Phone:
HARVEY A. SIMONS
477-7284 Anytime
D.F. Hanley & Associates Ltd.

BACH $175.
1 BDRM., $205
2 BDRM., $245
AVAILABLE MAY 1st
2790 CEDAR HILL RD.
Modern block with shag carpets, free hot water, heat. Res. Mgr. Roy Jarvis, 386-6805. Goodwyn Management.

Arlington Court
430 Michigan St.
Under New Management
Ideal location James Bay Square and Parliament Buildings. Choice of suites now and May 1st. Decorated, new carpet and drapes. Quiet and well supervised building. $170-$210 a month. 384-4529, 386-8061.

HYBURY HOUSE
3868 SHELBOURNE
Bachelor and 1 bedroom suites available May 1. Includes swimming pool, sauna, jacuzzi, billiards and free heat.
477-9601

BACH. $180
1 BDRM. $205
2 BDRM. $275
AVAILABLE MAY 1st
1010 McKenzie Ave. Mature adults only. No pets. Phone 479-1407 to view. Goodwyn Management.

CAPTAIN'S WALK APT
1357 ESQUIMALT RD.
SENIOR CITIZENS DISCOUNT
1 bedrooms from $175
2 bedrooms from $245
Some with seaview
Free covered parking available
Close to shopping, bus at door
Phone resident manager at 385-9381
SORRY NO PETS

THE SEAFORTH
One-bedroom townhouse unit, $275 per month; two-bedroom — $325 per month. Amenities include controlled, underground parking, fridge, stove, washer and dryer.
547-549 Esquimalt Rd.
Manager: Suite 10
Vidco Ph: 384-7735
388-4232

WESTCOAST COURT
Victoria's most central and convenient location. Walking distance to Woodwards, easy access to all major shopping cnetres. A Few 1 bedroom units available May 1/79. Rates from $195-$210 monthly. For appointment to view 382-4774 or 384-2944.

CRAIGHOUSE
885 CRAIGFLOWER RD.
Bachelor $177, 1 and 2 bedroom suites, $191 and up. Available May 1. Fridge, stove, heat, hot water, drapes, w-w carpet. Vic West bus at door.
382-3480

WATERFRONT
Available May 1st, a one, two and three bedroom suite in adult only, no pet building. Heat and cable vision included in rent. Building features: indoor pool, games room and sauna. Call resident manager 385-4022, if no answer call Realspan Properties Ltd., 388-6454.

NEAR JUBILEE HOSPITAL INDOOR POOL
We have a 1-bdrm. suite available May 1st, in this prestige bldg. renting for $207 per month. For details call 595-0864 or 595-7370 adults only. No pets.

1 BDRM $200
2 BDRM $220.
AVAILABLE MAY 1
855 Ellery, family-type block in Esquimalt with excellent managers, 382-2942. Goodwyn Management.

LORD STANLEY MANOR
1350 Stanley Ave. 1 bedroom and 1 bachelor suite in modern block. Includes wall to wall, drapes, heat, water and parking. Adults only, no pets. 595-4128.

AVAILABLE IMMEDIATELY 2-bedroom and den, $300. Available May 1st two 1-bedroom suites, $210 and $230. Includes wall-to-wall carpets, drapes, colored appliances, heat, water, cable and parking. Quiet adults, sorry, no children or pets. Apply 1576 Midgard Avenue or phone resident manager at 477-9489.

OAK BAY AREA — ROYAL RICHMOND APTS. CLOSE TO JUBILEE HOSPITAL. Available May 1st and June 1st — Bachelor suites in well-kept adult building. $163 - $187. Heat and cable included. Sorry no pets. MONTREAL TRUST COMPANY 386-2111 or 595-3558 RESIDENT MANAGER.

CAMELOT
3820 SHELBOURNE
ONE AND TWO BR SUITES, incl heat, parking and cable. Reasonable rent. 477-2156, 382-2290.

OAK BAY, 1 BEDROOM, THIRD floor, adults, no pets, $200. 598-3862.

200 APARTMENTS TO RENT UNFURNISHED

GLANFORD AREA, VERY nice 3 room suite, bright, clean, fireplace. Private entrance. Own patio, close to 15 min bus service. Light, cable, heat included. Prefer young couple. Available May 1st. 479-5194.

BACHELOR SUITE IN WELL-KEPT OLDER ADULT BUILDING. Close to Jubilee Hospital. Available May 1st. $159 includes heat and cable. MONTREAL TRUST COMPANY 386-2111 or 595-3558 CARETAKER.

AVAILABLE NOW, DINGLEY Dell, Selkirk waterfront, charming, clean, bright, corner, top floor 2 bedroom suite with lovely waterview in a quiet parklike surrounding. Adults, no pets. $290. 382-5240.

TARA PLACE
Come live with us. The ideal place at the right rent. Bachelor suites only. 383-1833 or come to 1039 View St.

ESQUIMALT
Bach, 1 and 2 bedrooms. Adults only, no pets, includes heat, hot water, free parking, sauna. Res. mgr. 385-4132, Office 384-9793.

COLUMBIA APT, 850 ADmirals rd, 1 large bedroom suite, $170. Available May 1st, 1 child welcome. 382-5811, 388-7651.

$155. NICE 1 BEDROOM SUITE in quiet apartment block. Heat, cablevision included. Prefer elderly lady. 477-5528.

ATTRACTIVE 2-BEDROOM, harbour view apartment, Esquimalt Rd. 598-4319 before 10 am or evenings.

1 BEDROOM APT, HEAT, cable, controlled entrance, top floor, seaview, Mature adults, in Esquimalt. 383-5639, 385-2526.

OAK BAY AVE. JUNCTION area. Heat, cable, parking, etc. 1 bedroom, $175 PM. Bachelor $155 PM. 658-5068 or 598-6668.

3 BEDROOM, GARAGE below, 3100 Richmond, $316. Available May 1st, 595-1106. No pets.

2 BEDROOM, NEWLY PAINTed, downtown location, $275 per month. Available May 1st. 642-4463.

1 BEDROOM APT FOR RENT immediately, $178 per month. No children or pets. 478-3353, 974 Dunford Ave. (Langford).

LANGFORD/COLWOOD AREA, May 1, large 2-bedroom, utilities included, $221. 478-4109.

UTILITIES INCLUDED. BACHelor, 1 and 2 bedrooms, $175 to $240. 1410 Elford. Phone 598-7724.

BRENTWOOD BAY
2 bedroom, heated apt in triplex Available immediately. 652-2346.

ONE BEDROOM APARTMENT, 1260 Pembroke, $170, no pets. 383-0130

1-BEDROOM SUITE, $165, INcludes heat, cable, covered parking, May 1, no pets. 384-7924.

BEACON HILL AREA, 1 BEDroom, $190 per month. Adults only, no pets. 477-4480.

1 BEDROOM IN CHARACTER home, fireplace, all utilities included, $235. 598-5992.

2 BEDROOM IN CHARACTER home, all utilities included, $275 598-5992.

CLEAN 2 BEDROOM APARTment. No pets. $236 a month. 385-7159.

FAIRFIELD ONE BEDROOM self contained, own entry, driveway and garden. $175. 385-4353.

NEAR CRAIGDARROCH CAStle, 2 bedroom, wall/wall, southern exposure. $245. 658-5877.

ACHELOR, WARM SELF CONtained, near Cathedral, mature lady preferred, $135. 479-6944.

JAMES BAY, 1,2 BR, BACH.
45 Boyd St. 385-9739, 382-7917

JAMES BAY, SWIRL POOL.
1 BR, Bachelor. Reasonable 121 Rendall. 388-6916.

1 BEDROOM BASEMENT suite, separate entrance, Gordon Head, all utilities. $200. 477-3200.

CHARACTER SPACIOUS ONE bedroom, heat, $203. Bay Quadra 658-5877.

WARM BACHELOR APT, James Bay, presently available, $165. Contact Kazia, 383-0628.

$170.15. TWO BEDROOM, 877 Old Esquimalt Road. 382-5243, 384-5459. Adults only.

STUDIO SUITE, HEAT, CABLE included. Quiet building, $153. 479-5205

ONE BEDROOM APARTMENT for rent, May 1st, $140 per month, 388-9747.

RENTING 31 NEW DELUXE suites, quiet adult block, Lakehill area. 384-9670, 384-8075.

2 BEDROOM SUITE $195. VIEW Royal area. No rent increase for 1 year. 595-6243, 479-0248.

THREE BEDROOM UPPER suite, children welcome, $295, available May 1. 477-8945.

2-BEDROOM, NEAR NADEN. $210 per month. 478-8635, evenings, weekends.

BACHELOR AND 1 BEDROOM in James Bay Fernwood Districts. 384-8744.

HILLSIDE AREA, TWO 1 BEDrooms for rent, $145, $170. 595-4231.

QUIET 3-ROOM SUITE IN 4-plex, close to Dockyard, private entrance. $170. 479-6754.

885 OLD ESQUIMALT RD APT.
1 bedroom, beautiful suite, top floor $190; and vacant on 3rd floor, $185. Adults, no pets. 477-7026 or 383-0888.

MAY 1ST. 1 BEDROOM PARTly furnished with fireplace, $192 per month. 386-0998.

SOOKE, ONE BEDROOM suite. 478-4550.

WALK TO WORK
2 bedroom $250; 1 bedroom $195. 385-0077, 658-8829.

2-BEDROOM, AVAILABLE May 1st. $230. Phone 384-8618. Bay-Wark.

SPACIOUS BACHELOR suites, available May 1. 1235 Balmoral Rd. 385-4505.

DELUXE ONE BEDROOM, EXcellent facilities. 478-7385

PRIVATE BEACH. MODERN 1,2 BR, Bachelor. From $165. 912 Selkirk. 381-5453, 592-7678

WATERFRONT, 1,2 BR. 384-6352, 885 Dunsmuir (Head St).

201 APARTMENTS TO RENT FURNISHED

DARWAI
MALORI GARDENS
760 Queens Ave. Close to Crystal Pool and short walk to town. Available May 1st. 1 bedroom from $215. 2 bedrooms at $260. Sorry no children or pets. Please call 382-1846.

$250-$325
Arlington Court
430 Michigan
Comfortable furnished bachelor and 1-bedroom suites. TV, linen, dishes. $250-$325 per month. Elevator. Controlled entrance. 1 block Parliament Buildings. 3 blocks Dallas. 384-4529.

SUNCREST MOTEL, 360 Gorge Road East, large soundproofed newly redecorated rooms, close to bus stop and shopping centre, reasonable monthly anad daily rates. Call your friendly host Ike abnd Ruth 384-5122.

JUBILEE HOSPITAL AREA ON bus route, across from shopping, fully furnished, including linen and kitchen ware. Bachelor and 1 bedroom apartments. $220 to $240 per month. Adults, no pets. 592-9516.

201 APARTMENTS TO RENT FURNISHED

AVON COURTS
490 VANCOUVER
Old country atmosphere in heart of city. Immediate. Bachelor $195. 2 bedroom $310. May 1st, 2 bedroom $290. Includes new furniture, drapes, w-w, hot water, heat, cable. Private entrance to landscapped court yard. Near bus, park, hospital, downtown. Quiet complex, mature adults no pets, 382-3616.

CRAIGFLOWER MOTEL
On Gorge waterway, offers deluxe bachelor and 1-bedroom suites at special winter rates. All the comforts of home. Completely furnished with maid service and laundromat on premises. Call 388-7861, Concord.

WEEKLY
DAILY
Adjacent to Parliament Buildings on quiet street. Fully furnished one bedroom suites. Phones (no charge for local calls). Colour TV. Saunas, pool, games room, coin laundry, utilities. Royal Scott Inn, 425 Quebec St, phone 388-5463.

HARTNELL HOUSE
1204 YATES ST.
Modern, downtown, fully furnished. Colour TV and radio, dishes, cutlery and linen, underground parking, security entrance. 2 bdrm suite, $435. 1 bdrm $325. Studio $255. 386-2812

ESQUIMALT
Close in - Top floor, beamed ceiling, ocean views - 4½ rms - (2 Bdrms) heat - H. water - cable - parking. 1 mile to Victoria City Centre. April 1. $230. Dickie Agencies Ltd. 919 Fort. 382-4312 (Res Mgr. 11 am and 3 pm. 383-8307)

AVAILABLE NOW
Esquimalt-close in. 3½ rm, (main furniture). View-heat, h. water, cable, parking (laundry avail.) $199, sorry no pets. Dickie Agencies Ltd, 382-4312 (or 383-8307 please call at 11 am or 3 pm)

1 BEDROOM SUITE, FULLY furnished, quiet, clean and comfortable, in city centre, $165 per month. Senior citizen preferred, available immediatley. 1120 Blanshard St. or phone 592-1789 after 6 pm.

OCEAN MANOR
1 bedroom and studio suites, fully furnished including colored TV, dishwasher, private balcony plus Maid service. 388-7818.

WEEKLY, MONTHLY AND yearly. Well furnished modern bachelor apt. across from Woodwards, elevator, coin laundry, heat, cable, tv, linen, dishes included. 650 Speed: 388-7337.

JAMES BAY-117 SUPERIOR
Two 1-bedroom self-contained apartments in newly-converted heritage building. Adults. $243 and $213. Call 388-5464, pager 753.

LARGE SUITE, FIREPLACE, dining room, two bedrooms, washer, dryer, ample storage (own basement). Heat included. Downtown. On bus. $335. 479-2736.

LUXURY WATERFRONT
Spectacular views, beautiful 1 BR, large rock FP, leaded windows, tiffany lamps, Fairfield mansion. Will tastefully furnish. References. $375. 385-5517

CLOSE TO PARK AND SHOPS, everything supplied, colour Tv, kitchens, bath and shower. Thunderbird Motel, 655 Douglas. Reasonable rates. 384-0632, 386-2812.

FURNISHED BACHELOR suites, $180. Also 1 bedroom and 2 bedrooms, colour TV, etc. Royal Victorian Motel, phone 385-5771.

1 BEDROOM, NEWLY DECOrated, includes hot water. $200. 614 Esquimalt. Manager #10. 386-6309, 592-4673.

ESQUIMALT-SUBLETING modern 2 bedroom apartment, furnished, dishes, linen. May 15 till Sept. 15. 382-6639.

LARGE HOUSEKEEPING suite, share bath, new w/w carpet, $150 monthly, downtown area. 642-4463.

DUNSMUIR ROYAL APARTments, 801 Esquimalt Rd. 1 bachelor suite, $205, immediate occupancy. 1 bachelor suite, $215, available May 1. 386-3751.

EDGEWATER MOTEL, 1-BEDroom from $165 month, utilities included. 478-4212.

BEAUTIFUL 1 BEDROOM, self contained, pool, sauna, Beacon Hill Park. $290. 595-0998.

MODERN NICELY FURnished one bedroom suite, $228. Pandora Ave. 656-6844

VIEW ROYAL BACHELOR COTtage, $165 includes utilities. 479-8112.

NICE BACHELOR SUITES, close to shopping centre, on Douglas St. 386-2481.

SMALL SELF-CONTAINED quiet 1-bedroom, single adult, $177. 388-7605.

ONE BEDROOM BASEMENT suite, near Oak Bay, all utilities included. $245 month. 595-0767

TWO BEDROOM SUITE FURnished. Available May 1st. Mature Adults, no pets. 382-0726.

FURNISHED 1 BEDROOM suite, $185 including utilities. Near Woolco. 386-2856.

IMMEDIATE, 1-BEDROOM, also studio, $210 and $185. Adults. Central. 479-6936.

SOOKE, ONE BEDROOM suite. 478-4550.

SPACIOUS BACHELOR suites, available May 1. 1235 Balmoral Rd. 385-4505.

202 FURNITURE TO RENT

MAIS
FURNITURE and APPLIANCES
RENT
COLOR or BLACK—WHITE TVs
FURNITURE—APPLIANCES
MICROWAVE OVEN
at PENNIES per DAY
1821 COOK
385-2435

STANDARD FURNITURE
Three Rooms from
$47.50 per month
Immediate Delivery
382-5111 737 Yates St.

CAMOSUN
FURNITURE RENTAL
Month to Month
Piece or group
Immediate Delivery
833 Yates 383-3655

203 APARTMENTS WANTED

RESPECTFUL, WORKING MAN requires quiet, 1-bedroom suite in character home, duplex or small apartment block. Near Fairfield or James Bay. May 1 at latest. 388-4458, 386-2954.

SINGLE WOMAN 23 WITH CAT wants 1 bedroom basement suite or duplex. Under $200. Quiet area, phone 387-3578 before 3 or 386-1375 after 5.

QUIET PREPROFESSIONAL Couple desires character 2 bedroom or large 1 bedroom, preferably fireplace and large kitchen. 383-9935.

RESPONSIBLE MARRIED couple desires one bedroom character suite, for May 1st, Fairfield, Oak Bay, Rockland. 384-8896.

DO YOU HAVE A CHARACTER suite for rent. Responsible executive female requires same. For May 1st. Please call. 382-6108 days or 595-6893 evenings.

203 APARTMENTS WANTED

QUIET WORKING MAN, 22, REquires bachelor or one bedroom in Fairfield or James Bay. Reasonable. Call Marc between 5-7 pm, 479-9461.

WANTED TO RENT ABOUT AUgust 1st, '79, suite or penthouse, 3 bedroom preferred. Oak Bay area, preferably with indoor pool. 592-7841.

RESPONSIBLE CRAFTSPERson desires small, bright studio. Arriving April 15. Vicoria Press Box 699.

204 SHARED ACCOMMODATIONS

WANTED: MATURE, ENERgetic man or woman to share beautiful house with two others in Cadboro Bay. Must be moderately compulsive with vital senses intact, over 25. Call 477-4648.

SHARE LOVELY MODERN home. Sun porch, garden. Spacious bedroom with ensuite. Quiet, private, Town and Country area. $200. 384-3777.

VEGETARIAN NON SMOKING Female needed for large friendly home, Gorge area. Pets, children no problem. 386-2990.

ROOM IN SHARED HOUSE, fireplace, large yard, washer and dryer, $115 per month. 595-3960.

18 YEAR OLD MALE SEEKS roommate to share basement suite, $112.50 per month. 382-4255. Available immediately.

STABLE, CO-OP HOUSE IN Fairfield area, near park, ocean, tennis courts, has small room available. 383-7837.

WILL SHARE 2-BEDROOM apartment. Vacinity Hillside and Cedar Hill, $100 per month. 595-2719, 478-3941.

WANTED RESPONSIBLE PERson to share communal house on Craigflower. Pets no problem. 384-8532.

YOUNG PERSONS TO SHARE house, 1-2 months only, secluded 6 acres, 20 minutes from town, $75 month, all utilities. 479-6144.

COMFORTABLE GORDON Head home to share with professional woman. 477-7963.

SHARE LARGE NEW FURnished house, $150. Utilities included. 477-0209.

10 acre mini farm, girl to share with same. 652-2952

206 DUPLEXES TO RENT

BROWN BROS. on LANSHARD
People Helping People

$140.00 1324 Hillside Ave. Bachelor — fourplex.

For further information, please call
BROWN BROS. AGENCIES LTD.
385-8771

3 BEDROOMS AND DEN ON quiet attractive street, side by side. Stove, fridge, washer, dryer, drapes, fireplace, 1½ baths, walk-in closets, ample parking. Parklands Dr. near Naden. No pets. May 1st. $365. 658-1096.

UPPER SELF CONTAINED large 2 bedroom duplex. Fairfield area, fridge, stove, heat and hot water included, carpeting and draperies, $288 per month. No pets, couples only. 388-4678 after 4:30 pm.

JUBILEE AREA, S/S DUPLEX, 2 bedroom, living room, wall to wall carpet, beautiful kitchen, colored bathroom. Fridge and stove, washer and dryer, no pets, adults only. $350. 598-7840, 477-5255 after 5pm

NEARLY-NEW 2 BEDROOM side-by-side duplex near Naden for May 1st. Living room with fireplace, dining room, wall-to-wall, fridge, stove, 1½ bathrooms, heat and water included. $385. No pets. 386-2684.

ESQUIMALT — 1-BEDROOM unit in fourplex. Living room (WxW), bathroom, kitchen with eating area. Heat included: $170. Available May 1st.
david burr ltd. 384-9335

2-BDRM MAIN FLOOR DUplex, stove included. Available May 1st. Rent $235 per mo. Byron Price & Associates Ltd., 385-2458.

BEAUTIFUL 3 BEDROOM DUplex, fireplace, wall-to-wall carpet, drapes, 6 appliances, fenced in backyard, no pets. $360. 474-2420.

MODERN 1 BEDROOM BASEment suite with fireplace, washer and dryer, all utilities included, Metchosin area, $250 per month, 478-2339.

837 MADDISON. CLEAN SXS 2-bedroom duplex. Full basement, fenced yard, stove and fridge, $340 per month. Available April 15. 595-1923, 598-2874.

TWO QUIET WORKING GIRLS to rent large lower 2 bedroom. Appliacnes, heat, private parking, no pets, $350. References. May 1st. 595-7914 6 pm-9 pm.

NEW 3 BEDROOM DUPLEX, fridge, stove, washer, dryer, wall to wall, fireplace, Langford area. $395. 382-3819.

2 BEDROOM SUITE, ½ BLOCK from water, water view. James Bay. Available April 1st. 479-8429.

COOK AND CALEDONIA, large upper 2-bedroom duplex, fireplace, fridge, stove, $195 including heat. 385-6296, after 5.

AVAILABLE EARLY APRIL, 1 bedroom duplex, Naden area, $175. 383-2215 after 4:30 weekdays, after noon weekends.

BEAUTIFUL 2 BEDROOM suite available May 1st, $300. Adult couples, no pets. 386-8551, after 5 386-9628.

3-BEDROOM SXS. AVAILABLE May 1. Heat, water, fridge, stove included. Near schools and bus. $310. 385-7876

AVAILABLE APRIL 15TH 3 bedroom suite (2 up, 1 down) with basement, University area. $320. 477-5382.

ATTRACTIVE UPPER SUITE in older house, redecorated, ideal for single person, 1 bedroom, Quadra-Bay. $175. 479-8839.

ONE BEDROOM SIDE BY SIDE, Woolco area, $189 per month, available May 1st. Phone 385-4107, 383-8642.

GORDON HEAD 3 BEDROOM duplex, available May 1st, $370 per month. 477-6768.

SOOKE
2 and 3 bedroom duplex, fridge and stove, washer and dryer, some furniture, from $200. 385-7259.

SOOKE-SASEENOS 3 BEDroom lower, 1300 sq. ft., clean, carpets, $300. 598-6956.

ESQUIMALT TWO BEDROOM 1 storey, water, fridge and stove, $220. 385-3120.

2 BEDROOM, FIREPLACE, wall to wall, fenced back yard, 931 Cloverdale.

3 BEDROOMS, LOWER DUplex, heat and hot water included, $375 per month. 384-7757. 2853 Graham St.

AVAILABLE NOW, ESQUImalt, 1 bedroom, $225, stove, fridge, carpeted. 598-1892.

UPPER DUPLEX, 2 BEDROOM, heat paid, $185, fridge, stove. 386-0301 or 381-5938. 620 Dunedin.

AVAILABLE MAY 1, QUIET upper 2-bedroom with character, utilities included, $275. 595-6706.

LOWER 2 BEDROOM SUITE, $287 per month. 385-3038.

VIC WEST, SXS, 2 BEDROOM, $275. May 1. Phone 478-3854.

ONE BEDROOM $170, MAY 1ST. No children or pets. 382-2671.

206 DUPLEXES TO RENT

SIDE BY SIDE DUPLEX, Langford. 3 bedroom, 1½ bathrooms, carpets throughout. 477-8687.

210 HOUSES TO RENT UNFURNISHED

BROWN BROS. on LANSHARD
"People Helping People"

$375.00 970 Woodhall Drive. 2-Bedrm plus den. SxS duplex, very nice area.

$450.00 3190 Shakespeare. 3-Bedrm, stove, fridge, washer, dryer, full basement, sundeck and private backyard.

$375.00 4157 Hawkes. 3-Bedrm, full basement, drive-in garage, sundeck and nice backyard.

$350.00 12-117 Simcoe. 2-Bedrm townhouse, den in loft with skylight, large sundeck, carport, w-w carpets throughout.

$400.00 1728 Kenmore. 3-Bedrm, w-w carpet, excellent family home, close to schools. Large carport, fireplace.

$525.00 994 Clarke Drive. 3-Bedrm, h/w + w-w carpet, dining room, fireplace, very nice area.

$294.00 3356 Shelbourne St. 3-Bedrm, 1½ bath, SxS duplex, large, close to schools and major shopping centre.

FOR FURTHER INFORMATION, PLEASE CALL BROWN BROS. AGENCIES LTD., 385-8771.

Century 21
WESTERN HOMES
1037 Cloverdale 386-3494

2 B/R duplex in Langford, large kitchen, W/W, Fr. and St., $335.

3 BR townhouse, one level next door to park. W/W, quiet neighborhood, $350. P.M. Available April 1st.

Main floor of 3-BR home. Town and Country area. W/W, FP, patio, fantastic view of wildlife. $337. PM.

Glen Lake Area. 3 BR, W/W, FP, appliances — on cul-de-sac. $360 P.M. avail. May 1. 386-3494.

Call 386-3494 for more info.

DELUXE 3-BEDRM. TOWNHOUSE
MORNINGSIDE WEST
GORDON HEAD AREA
1½ Bathrooms $360
2½ Bathrooms $375
Exceptional sound proofing. Low cost oil heating. W-W carpets, full basement. Electric fireplace, free water and cablevision, washer, dryer, fridge and stove in each unit. Available May 1.
Phone Mr. or Mrs. Turner for viewing 477-3481
Viewings 9 a.m.-6 p.m.
Byron Price and Assoc. Ltd. 385-2458

EXECUTIVE DREAM HOME
Recreational and nature lovers paradise. One block from Shawnigan Lakefront. 30 minutes from Victoria. Contemporary cedar home, sauna, conservatory, sunken living room, crafts room, 3 bedrooms, 3 baths, beautiful treed acre. A rare rental opportunity, references required, $600 per month, 595-7588.

10 MILE POINT SEA VIEW
Executive 3 bedroom home on almost ½ acre of secluded property. Completely redecorated. Only mature responsible adults need apply. References required, no dogs, $600 month. 477-7545 after 4:30.

COBBLE HILL: 9 ACRE FARM
for lease until the end of June. Four bedrooms home, stables, riding ring and swimming pool. References. $250 p/m Call Audrey at 388-6161 (24 hrs.) Pac-West International Real Estate Brokers Inc.

AVAILABLE MAY 1ST, NEW fully furnished, 3 bedroom luxury home, 9 piece bathroom, fireplace, spacious sundeck, walking trails, near beautiful Brentwood Bay. Mormon tenants preferred. No smokers, no drinkers, no pets. Children welcome, references please. For appointment to view call 652-3581.

OCEANFRONT
2 bedrm Townhouse. 1,400 sq. ft., 1½ baths, boat moorage next door. Fridge, stove, dishwasher, vacuflo, carpets, drapes, fireplace, washer and dryer. Almost new home. $355. Ocean Village, 642-5254.

NEAR CAMOSUN COLLEGE, 3-bedroom, no basement home, fireplace, w/w, fridge, stove, garden. Available May 1, $350 per month. 477-9315.

GORGE VALE AREA. TWO only, available May 1 in 10 unit complex. 3-bedroom, 1½ bath townhouses. Stove and fridge. $375 to $395 per month. 381-5382.

AVAILABLE JUNE 15, SPOTless, 2 bedroom bungalow in Colwood, stove and fridge included, $350 a month. 474-1407.

UNIVERSITY AREA, OLDER 2 bedroom house, $250 per month. Fridge and stove. Available May 1st. 383-3142, 477-5684.

THREE BEDROOM TOWNhouse available May 1st, close to water. $370. Evenings 385-9466 or 477-5179.

3 BEDROOM OLDER HOME, Sooke area, large yard, fruit trees, includes heat, $325 per month. 642-3490 or 478-3536.

WOOLCO, SUNNY, 3 BEDrooms, basement, garage, fridge and stove, vegetable plot; $375. 592-2929.

3 BEDROOM UNFURNISHED house, garage and fireplace, Glanford area. 1st of May, $350 a month. 383-7339.

MODERN 3 BEDROOM HOUSE, near University, partially furnished, $395. May 1st-September 1st. 656-6844.

SOOKE 3 BEDROOM MOBILE home, close to beach. Private. $200 monthly. References. 112-646-2067.

ROCKLAND 3 BEDROOM, DINing room, den, fully renovated. $550. 595-3967.

OLDER 4 BEDROOM HOUSE, $300. Phone between 5-7 pm, 477-4743 or 474-2433.

CLEAN 4 BEDROOM HOUSE with fenced yard, $385 a month. 479-5116.

NEAR BRENTWOOD BAY, 2 bedrooms, 1 acre, stove and fridge, $400. 652-2735.

SMALL 2-BEDROOM COTtage, carpeted, clean, use of garden, $200. 479-4653.

2 BEDROOMS, FRIDGE AND stove, near K Mart and U Vic. $300 a month, 477-5328, 477-5306.

2-BEDROOM HOUSE FOR rent in Colwood, $300. References required. 478-0054 or 478-4021.

SMALL ONE BEDROOM house Central Saanich, good garden area. 477-4191.

NEW DUPLEX, 3 BEDROOM, fridge, stove, $400 month. Saanich Peninsula. 652-1253

2 BEDROOM CARPETED house in Duncan for Sale. $32,000 no downpayment. 598-8152

$300. LARGE OLD HOME. EXcellent location, adult sharing. Monday 598-7509

210 HOUSES TO RENT UNFURNISHED

RENT TO OWN $359
Ideal starter home, 3 bedrooms, 2 bathrooms, 2 storey condo with own outside entrance. Wall to wall thoroughout, drapes and curtains, clean with new paint. Includes fridge stove, washer and dryer. Gorge Vale Golf area. 477-8772 or 388-6262.

CLOSE TO TOWN
3 or 4 bedrooms, 2 fireplaces, full basement, fenced yard. Children and pets welcome. Pandora and Begbie area. Available May 1. $425. Ian Rudiak — British American Realty Ltd. 385-1431.

RENTAL PURCHASE
Renovated 2 bedroom, no basement home in Gorge Tillicum area. $350 per month. 388-5454 days, evenings 386-1249.

MALAHAT 27 ACRE HOBBY farm, completely redecorated 3 bedroom home, stove and fridge, family room, utility room, large sundeck, 4 outbuildings. Use of private lake and miles of road for riding of horses. $500. 382-7522.

THREE BEDROOM TOWNhouse, wall-to-wall in living and dining rooms, separate patio, 1½ baths, all appliances, rent $365 includes heat and hot water. Available immediately. Burnside Road, Parkside Place. 384-4292.

QUIET, SUNNY, FAMILY home, High/Quadra. Partially furnished, 3 bedrooms. May 1-September 1. $350 month. Possible reduction for light caretaking. 386-1916.

2 BEDROOM TOWNHOUSE, 1½ bathrooms, $350/mo includes appliances. Goldstream area. Available May 1, 1979. 388-7557 Shirley.
Capital City Realty ltd.

BAY-FERNWOOD, 2-BEDroom house, $350. 388-7605.

211 HOUSES TO RENT FURNISHED

AVAILABLE APRIL 15. FRONT part, 2-bedroom, one level, older but comfortable. Not in posh area. Fireplace, w/w in living room and 1 bedroom, fridge, stove, some drapes, new kitchen cabinets, queen size bedroom suite, yard for gardening or lawn, basement storage, cable TV. Dependable, honest, conscientious need only apply. Utilities included or not included, depending on rental arrangements. Furnished or unfurnished. Rent approx. $275 per month. Drive by 235 Battleford or call 381-5216.

1300 SQUARE FEET, FULLY furnished and equipped, if desired. Wall to wall in 2 bedrooms and hall. Wool rugs in large living and dining. Eating area in kitchen, washer dryer in basement. Double carport deck over. Fireplace, Cable. Nice garden with fruit and herbs. Available May 1st. Non smokers please. 388-9872.

LAKEFRONT
3 bedroom, 2 bathroom, fully furnished modern home, 1 acre, 8 miles out. Fireplace and all conveniences. Lease 1 year to responsible party. References. 479-5886.

FOR SALE, RENT OR LEASE. 1971 12x60 mobile home, fully furnished, 50' from ocean. Boat moorage, swimming pool, fishing and store, 642-4427.

3 BEDROOM HOME IN SOOKE area for rent for 2-3 months, fully furnished, references required, Sooke Realty Ltd, 642-5426.

FURNISHED HOUSE, MAY 15 to August 31. Experimental farm area. 656-2938.

2 BEDROOM MOBILE HOME. Phone after 4:30, 474-1459.

3-BEDROOM, ESQUIMALT area. $300. 382-8305.

212 HOUSES WANTED TO RENT

HELP! NEEDED IMMEDIately or by April 15, 3 bedroom house, one in basement okay. Fenced yard. Two children 10,14. Two show dogs well cared for. Prefer Gorge, Tillicum, Burnside area or Vic West. Up to $300. 384-4769

PROFESSIONAL MAN REquires, 3 or 4 bedroom house or townhouse for May 1st. Rockland and Oak Bay areas preferred. Rent negotiable. Phone 598-6267 after 6 pm.

PROFESSIONAL MAN WITH family of three wants a four bedroom home in Fairfield-Rockland-Oak Bay area. Prefer 3 to 5 year lease. Phone 477-7231 (days) or 382-4671 (evenings).

WANTED FOR MAY 1ST, FOUR bedroom secluded house on seafront or with view. Term 2 years. References available. Will look after garden. Call Mr. Maxham 385-8535.

1 TO 2 BEDROOM HOUSE OR cottage, rural or city sought by working couple. Excellent references, non-smokers, no children. Lease or long term rental appreciated. 595-0559.

COUPLE, CHILD AND DOG REquire 2 bedroom house, April 15th-May 1st. Country area, need washer dryer hookup, prefer fireplace, after 6 o'clock, 658-5608.

RESPONSIBLE COUPLE WITH one child requires 2 or 3 bedroom house to rent in Sidney area for May 1. Will consider rent with option to purchase. 658-5109.

COUPLE AND DOG REQUIRE 2 or 3 bedroom house May 1st. Country area. Need garage. Prefer fireplace. Call after 6:30 721-3947.

RESPONSIBLE MIDDLE AGED Adult with dog wishes to lease by July older cottage or mobile home, within 75 miles of Victoria, walking distance to sea. 382-6765.

RELIABLE COUPLE SEEK cabin with garden area, 20 miles radius of Victoria, will do repairs. 478-2879.

RESPONSIBLE WORKING couple, seeking older 2-3 bedroom house to rent. $250. References. 384-1860

COUPLE, 30'S, WITH NEW baby require house on quiet street, James Bay-Fairfield-Oak Bay. 652-1238.

ESPONSIBLE WORKING COUple with references seek house or duplex, $225 to $250 if heat is included. 595-6874.

5 BEDROOM OR LARGER house with nice garden wanted for 2 couples with children. 383-3261, have references.

YOUNG MARRIED COUPLE looking for 2 bedroom house to rent. Downtown area. $300-$350. 385-6576.

SMALL COTTAGE NEEDED, Rural Saanich, responsible working woman, 479-0938, 658-8718.

WANTED FOR MAY 1ST SMALL house or cottage for working couple up to $300 monthly. 382-1884.

DOCTORS FAMILY LOOKING for large older home in Fairfield or James Bay, Phone 385-4902.

UNCARPETED, ELECTRIC stove, fenced yard or acreage, children. 386-3903.

215 HALLS, WAREHOUSES STORES and OFFICES TO RENT

NEW COMMERCIAL SPACE available now, 1200 and 1450 sq. ft., Strata unit or lease. 384-9670, 384-8075.

OFFICE FOR RENT, GORDON Head area, approx 265 sq ft plus sharing waiting room. 477-4211.

644 SQ. FT. STREET LEVEL office on Burnside, storage available. 479-9522.

250 SQ. FT. AVAILABLE IMmediately. Apply Manager, Executive House Hotel, 388-5111.

UP TO 7000 SQ. FT.
652-4411

HILLSIDE AVE
700 sq.ft., $175 month. 384-7525

215 HALLS, WAREHOUSES STORES and OFFICES TO RENT

REALSPAN PROPERTIES LTD.
846 BROUGHTON 388-6454
WE SPECIALIZE IN LEASING

WHARF ST. AT BASTION SQUARE
10,000 sq. ft. of retail and 20,000 sq. ft. of office space. Newly improved space in a high profile area.

THE BAINS CENTRE
RETAIL
OFFICE
WAREHOUSE
excellent space, North of Douglas, located on Oak St.

MARKET SQUARE
Quality office space in a good setting.

HARTWIG COURT
1,265 sq. ft. of improved office space overlooking the Harbour.

SIDNEY
Quality retail space, centrally located.

BROWN BROS. on LANSHARD
"People Helping People"

1006 FORT ST.
3000 sq. ft. prime office space, good parking, air conditioned, excellent co-tenants. Will subdivide.

830 PEMBROKE ST.
2100 sq. ft. ground floor office area, good parking, heat included, at $6.50 sq. ft. Available now.

829 ADMIRALS RD.
1800 sq. ft. of bright ground floor office space, very reasonable. Excellent parking, some partitions already in. Also, 460 sq. ft. available at $125.00.

643 DAVID ST.
9000 sq. ft., good parking, 6300 on main with large loading doors at ground level. 2700 sq. ft. mezzanine and office area, $4.50 sq. ft. Suitable wholesale sales and storage.

For further information please contact Brown Bros. Agencies Ltd., 385-8771.

SEASPRAY PROPERTIES LTD./REALTOR
1911 QUADRA 386-3124
OFFICES:
Hartwig Court 800 Sq. Ft.
1005 Broad 980 or 2200 Sq. Ft.
3960 Quadra 1010 Sq. Ft.
2614 Bridge 125 S.F. $80.
464 E Burnside 1400 Sq. Ft.
3025 Shakespeare 1200 Sq. ft.
836 Devonshire 400 Sq. Ft.
3440 Douglas St. 2700 Sq. Ft.
3293 Douglas St. 2200 Sq. Ft.
RETAIL/STOREFRONT
3400 Douglas 2300 S.F.
Stadacona Centre from 700 S.F.
Gov't & Bay 2500 S.F.
Burnside Plaza 2000 S.F.
2614 Bridge St. 611 S.F.
WAREHOUSE
Gov't & Bay 1200 S.F. + Office
Nanaimo 3500, 7000 S.F.
626 Esquimalt 1200 S.F.
834 Devonshire 3500 to 16000 S.F.
R. D. LAW 386-3124

MEDICAL OFFICE
1105 Pandora Ave. 471 sq.ft. of partitioned Medical Office space located in the Medical Arts Building, immediate possession.

DOWNTOWN OFFICES
A choice of office space from 335 sq.ft. up to 2200 sq.ft. available to view in modern air-conditioned building opposite city parkade. Attractive low rates.

RETAIL STORE
A small retail unit in the mall at 720 Yates St. Becoming available April 1.
MORGUARD PROPERTIES
Phone 383-4168

WAREHOUSE AND 2 OFFICES space, centrally located, available immediately for sub lease, 2600 square feet, including parking space, heating, taxes and electricity at $2.45 per square foot per year ($530 per month). Phone 386-8522 during office hours for appointment to view.

Sell or lease per floor.
Ultra modern office bldg. 2 blks from the courthouse, 3 floors of 4,000 sq. ft. per floor, 1 of $400. All concrete, a/c, elevator, much glass, etc. Call Ponteix Properties, 595-2059 or 386-7032.

STUDIO—OFFICE
Space available in areas from 250 - 600 sq. ft. Some rents include heat and light and some space is available immediately. For details call Mr. Anderson at 382-2721.

OFFICE—RETAIL
UP TO 2600 SQ.FT. ALL GROUND LEVEL, HIGH TRAFFIC AREA, LOTS OF FREE PARKING. CALL MR. ANDERSON, AT 382-2721, 9-5.

OFFICE
836 Devonshire Rd. Main floor, approx 400 sq. ft. 2 offices and washroom. Lots of parking, electric heat, carpet, curtains, $200. Please call 477-6621.

ALL YOU HAVE TO DO IS PAY for your phone. Everything else is supplied; your own private office, a waiting room, receptionist and utilities. All for as low as $240 month. 382-2170 or 388-6275 pager 997.

OFFICE SPACE OR COMBINAtion living quarters. 500 square feet with 400 square feet storage. Office furnishings if required and ample parking. $160 a month. 1308 Gladstone Ave. Phone 598-1876.

CENTENNIAL SQUARE LOCAtion, offices for rent, janitor and 24 hour telephone answering service optional. Call Mrs. Lee, 383-1154.

OAK BAY AVENUE
Prime location in attractive building, good exposure, air conditioned, 990 sq. ft. available immediately. 388-6652, 384-5310.

ASSORTED SINGLE OFFICES, secretary and board room available, wire fence storage, inside storage lockers, big or teeny just call 388-5714.

SIDNEY, OFFICE SPACES. 180 sq.ft. to 2165 sq.ft. available. Air conditioning, elevator. For inquiries 656-1421, 205-2453 Beacon Ave.

OFFICE SPACE
Approximately 1000 sq.ft. of renovated space including private offices. Just a few blocks from town. 382-4218. Evenings 598-7273

450-2000 FT BRIGHT OFFICE space with parking lot, near Woodwards. Phone owner and save. 383-8774.

215 HALLS, WAREHOUSES STORES and OFFICES TO RENT

PRESTIGE WATERFRONT OFFICE SPACE
Up to 500 sq. ft. of furnished or unfurnished harbour-front office space is available June 1, 1979. Our clients will sub-let one or two private offices, each with superb harbour views. Secretarial space is available if required, or use present staff on a time-share basis. An ideal location for executive(s). Parking available.
Creighton Property Mgmt Ltd.
388-4422

LARGE DOWNTOWN RETAIL
BUSY STREET
Built-in advertising close to Douglas Street downtown. Very large space (approx. 5400 sq. ft.) with more available above. This storefront retail space is a rarity in an area of demand and at an unbelievable price (less than $5.00 per sq. ft.).
MICHAEL BURR 595-2165
david burr ltd. 384-9335

Prime Location.
Warehouse Space
Up to 10,000 sq.ft.
Easy access to Blanshard and Douglas
INCLUDES OFFICE AREA, WASHROOMS, 2 LARGE DOORS, LARGE PARKING AREA, ETC. FOR FURTHER DETAILS, CALL MR. ANDERSON, at 382-2721, 9-5.

PRESTIGE OFFICE
Lower Yates in the heart of restored OLD TOWN. Brand new building with unusual features. Looking for something special?
BARRY BOWES or
JOHN WEST
CEDRIC STEELE REALTY LTD.
388-6258

SHARED OFFICE SPACE
2 attractive office spaces, available in established office, complete with receptionist and telephone answering. Suitable for 1, 2 or 3 person operation. Excellent for accountant, sales rep, professionals, small contractors, developers, Real Estate, etc. Convenient parking, 1 blk from central downtown. Corner of Fort and Vancouver streets. View at suite 301-1006 Fort St or phone 382-9236.

WAREHOUSE
FROM 3500 to 16,000 sq.ft.
Near new concrete block building at 834 Devonshire Rd., including approx 2000 sq. ft. office, 4 washrooms, 7 large overhead doors, deck loading, will accommodate 45' trailers, 20' ceiling, fenced in for security, drive-up ramp for trucks into warehouse, plenty of parking, heated. For more information please call 477-6621.

DOWNTOWN
New store adjacent to Household Finance and Travel Network in newly renovted building, just off Douglas St. 950 sq. ft. Rent $680 per month includes heat and taxes.
SPACE in same building on ground floor, 725 sq. ft., $280 per month.
ROYAL TRUST
388-4311

SIDNEY PROFESSIONAL
678 sq. ft. of office space, suits medical, accountant, engineering, etc. $310/m. Call S.P.P. Ltd. 656-4000. 656-2427.

OFFICE SPACE
950 sq. ft. of office space close to Town and Country Shopping Centre $250.00 per month with ample parking. Location is 27 and 29 Cadillac Ave. Contact. 388-4434 RICK KINNIS 477-9394
WESTMONT REALTY (1977) LTD.

INDUSTRIAL ZONED 1500 square foot warehouse and 1000 square foot warehouse and office. Phone 385-2496 weekdays.

STUDIO SOUND. STUDIO space available, suit photography sessions or music rehearsal. Call 385-8535.

SMALL CONTROLLED STORage space for rent. $40 month. Gorge Shopping Center Ltd. 388-5812

233 MORTGAGE LOANS AND INSURANCE

MORTGAGE NEEDS
Low Cost Residential and Commercial mortgage financing available. If you have tried to obtain a conventional mortgage and were turned down due to credit problems, or not enough equity in your property we may be able to help.
Courtesy to fellow brokers
CALL
CLIFF JOHNSON
382-8215
First Victoria Financial Corp.

1st AND 2nd MORTGAGE LOANS
SOOKE—GULF ISLANDS
SHAWNIGAN—DUNCAN
UP-ISLAND—MAINLAND
We specialize in Land and Land Development Mortgages anywhere in B.C.
Existing Mortgages Bought
Call Mr. Douglas Hawkes
384-7128 (after hours 477-9544)
DOUGLAS HAWKES LTD.
990 BLANSHARD ST.

MORTGAGE MONEY AVAILABLE
Fast—Courteous Service
GLENGARRY REALTY
479-7138 (24 hrs.)

MORTGAGES
1st Mortgage loans handled quickly and efficiently with flexible terms and payout privileges.
P. R. BROWN & SONS LTD.
762 Fort St. 385-3435

QUICK CASH
Up to $10,000 for mortgage, interim finance, home improvement or additions, etc. Low, or interest only payments, no add on or bonus. Private funds. Phone 385-5020.

234 MORTGAGES FOR SALE

SAEC
REAL ESTATE AND FINANCIAL CORPORATION 1001 Cloverdale Avenue, Victoria B.C. V8X 4E1
FIRST MORTGAGES FOR SALE

MORT AMT'S	INT RATE %	TERM DATE	PROP VALUE
29,000	15	Apr/80	38,000
34,000	15	Apr/80	52,500
60,000	15	Apr/80	89,500
95,000	16	Sep/79	125,000
415,000	18	Aug/79	595,000

WAYNE STANDLUND
(604) 382-9255 (24 hrs.)

WELL SECURED 2ND MORTgage for sale $5,000.00. 11 month term. 386-6164 or 595-1175. FREDDY STARKE, CASTLE PROPERTIES LTD.

235 WANTED TO BORROW

FIRST AND SECOND MORTGAGE LOANS REQUIRED
For complete sub-divisions. Floating interest rates with prime rate used as base. Minimum 15% on first and 17% on seconds with interests payments monthly. Amounts accepted from $5,000. For further information call D. Barrie Hamilton, 478-9581 or 382-0369.
WATERMAN & ASSOCIATES REALTY LTD.
923 GOLDSTREAM AVE 478-9581

240 BUSINESS OPPORTUNITIES

DIG IN AND DO YOUR THING BEFORE TOURIST SEASON BEGINS!

1. Up-Island hotel with 17 rooms — class "A" license — lounge and dining — over nine acres of land. Price $575,000.
2. Industrial city Motor Inn — Good family operation because of its smaller size. Price $340,000. Extra land for future development.
3. Victoria Motel of 28 units includes 11 kitchens — 1.6 acres — Highway location — excellent three-bedroom suite for owners — room for future expansion. List Price $425,000.
4. Super opportunity for a family experienced in campground, licensed dining and cabaret operation. Property consists of 15 acres on the oyster river — camping — licensed dining room — cabaret. Loads of room for development. You will find time for some steelhead fishing from your own doorstep. Price $395,000. (This property is commercial zoned.)
5. Victoria Motel on a superb floral and landscaped lot of nearly one acre there are 9 units plus an excellent owner's home (not a suite) of three bedrooms. Good location for future development potential.

FOR INFORMATION AND VIEWING PLEASE CALL IRA FREEDMAN OF CAPITAL CITY REALTY LTD. 388-7557.

SEABOARD PROPERTIES LTD.
Leasing for Retail Sales, Office and Commercial, Ground-floor areas.
BRENTWOOD
Approx. 1200 sq. ft. C-3 commercial with 2-BR residence at rear $550.00 per month plus expenses. 5-yr. lease available.

SIDNEY 2nd floor office 1,100 sq. ft.	$350 p.m.
SAANICHTON 2100 sq. ft.	$1400 p.m.
KEATING AND VEYANESS	
320 sq. ft.	$250 p.m.
620 sq. ft.	$250 p.m.
1,500 sq. ft.	$844 p.m.

Frank Csinos 388-6275,
Pager 2826
Seaboard Propeties Ltd. 652-1141

RESTAURANT LADYSMITH
Licenced 45 seat restaurant on Island Highway, Ladysmith. Leased premises have been tastefully decorated and location is an area landmark. Financial statements show good volume and return. For details call Ken Pfister at Nanaimo Realty Co. Ltd., Box 518, Nanaimo, B.C. at 754-2311 or res. 758-6377.

HIGH TRAFFIC
Retail outlet or professional offices. On and off street parking 139 sq.m. building on two levels. Excellent exposure to Gordon Head and University traffic. New MLS. $84,900 with financing available if required. TERRY SMOLLETT 386-3494.
CENTURY 21 Western Homes
1037 Cloverdale Ave.
386-3494 (24 hrs)

NANIMO'S FINEST HOTEL
17 rooms, banquet rooms, restaurant, 4 commercial lots. Full "A" licence facilities. Ideal partnership situation. For information please call Jack Pringle at 753-5093 or pager 753-8221 at Nanaimo Realty Co. Ltd., Box 518, Nanaimo, B.C.

REAL GOOD GROWTH IN THIS retail Stereo and Record shop. Excellent opportunity for person who wants to be a builder of his own business. Unlimited potential in major growth area. $25,000 plus stock buys everything. Private sale by owner is forced by other expanding business commitments. Victoria Press, Box 758.

THREE
HICKORY FARM STORES
EXCELLENT LOCATIONS
GOOD LEASES
FOR FURTHER INFO.
PLEASE CONTACT:
GARY RESTELL
386-2111 478-6987
MONTREAL TRUST CO.

VARIETY STORE
Ideal family operation in suburban shopping plaza. Well established in expanding community. Asking $33,000. Plus stock of approx. $18,000. Please call:
Residence Bill Remple Office
658-5794 477-1841
BLOCK BROS. REALTY LTD.

TRUCKING BUSINESS. ONE or two man operation. Long term written contract. Very high net return on investment. All new equipment. Steady daily work. Not line haul. Expansion option available. Will train. Selling due to other interest. Reply to Victoria Press Box 759

GROCERY STORE
Busy corner store, turnover of approx. $200,000 per annum. Full price $18,000 plus stock. Phone Victor Wong, 385-2458, Byron Price & Assoc. Ltd.

RESTAURANT
37 seat. Ideal downtown location. Perfect husband and wife operation. $48,000.
388-7557 Clifton Mak 479-0788
Capital City Realty Ltd.

Vancouver Island Bakery
Be your own boss, well established bakery and coffee shop for sale, owner retiring, good down town location in prime tourist resort. Victoria Press Box 610.

FRANCHISE DEALERSHIP for sale, industrial cleaning supplies, established accounts, protected territory, delivery truck, high sales potential. For further information phone 758-7106.

UNIQUE TOY AND HOBBY business in upper Vancouver Island, $45,000 plus stock, further inquiries to Victoria Press Box 721.

MEAT MARKET WITH GOOD potential for lease, making a good income with a small investment. Competely equipped. For further information 477-2242.

FOR LEASE, FULLY FURnished restaurant in excellent Nanaimo location, approximately 3,000 sq. ft. For further information call 112-754-2822.

GIVE YOUR BUSINESS AN IMportant good image. Rent your own office with receptionist. See our ad under 215 or phone 382-2170.

CHARTER FISHING BUSINESS for sale, includes 31' Twin engine craft and boat house. Interested parties write Box 343, Sooke, V0S 1N0

240 BUSINESS OPPORTUNITIES

Green Acres
100 Clients Per Month TURNED AWAY
BEAUTY SALON OAK BAY
$43,700
Owner takes Out $30,000. per year
Room for Expansion
CALL
BUSTER EALES
Lansdowne Properties Ltd.
479-9373 or 384-8075 Pager 686

SAANICHTON CENTRE
DANCLAIR DEVELOPMENTS LTD.
Maximum return on your business dollar. Check out Saanichton new air conditioned business and professional centre. Large local clientele with no competition for miles. Opportunity for:

Professionals	Auto Supply
Travel Agent	Hardware
Insurance	Sporting Goods
Stationery	Appliances
Barber	Stereo Shop
Pets & Grooming	Toy & Hobby

Or your specialty
For further information call
FRANK CSINOS
652-3202 652-1141
388-6275 Pager 2826
SEABOARD PROPERTIES LTD.
7173 West Saanich Rd.,
Brentwood Bay, B.C.

"YOUR SHARE"
Millions are spent on snackfoods in North America each year on chips, bars, nuts, etc. and one of the largest trends to hit any industry is the change to NATURAL SNACK FOOD by schools and public demand. NO chemicals NO preservatives NO sugar added. Our many new tasty products sold in the western USA and Canada are gaining popularity daily. Now ready to assign areas of our B.C. market. Inquire bout your share of this fast growing multi-million dollar industry. We want one factory representative per area to supply all outlets. Small investment for area rights and starting stock. Exceptional earning possibilities. Write today:
Naturoll Snack Foods Ltd.
1055 Selkirk Avenue,
Kamloops, B.C., V2B1V4.

Mini Warehouse Plus Extra Income
1000 sq. ft. warehouse on 15,000 sq. ft. LOT PLUS TRAILER PAD which is rented for $100 per month. ALL FOR ONLY $39,900. This one can look after itself.
PETER PRIMGAARD 656-6625

Acres of Peat
Do you like growing things or do you just want 3 Ac. of PEAT to keep for yourself? This is what we have PLUS 2-bedrm, no basm't home on SOOKE RD. just by Glen Lake Rd.
PETER PRIMGAARD 656-6625
Seaspray Properties Ltd.
386-3124

DUNSMUIR 388-7868

388-7868
15 UNITS PLUS OWNERS SUITE
Ideal family motel operation. Excellent condition $65,000 spent in last year refurbishing with quality materials. Easy care cement block building. Can add 5 more units. In 1 Mile Circle. Trade house, lot or mortgages as down payment. Asking Price $295,000. MLS 39322, Frank Wills 388-7868.

NEIGHBOURHOOD SHOPPING CENTRE
Fully leased 3 building complex in fast growing Western community. The asking price of $595,000. represents excellent value and a stable long term investment. Statements and further information available from Listing Broker. KEN HENDERSON or FRED CARVER, HENDERSON REALTY LTD. 385-9741.

TWO FINE BUSINESSES
ART GALLERY — in excellent location featuring prestige artists and substantial clientele. Gallery has living quarters for owners. Property and premises included in price of $115,000.
GREENHOUSES — wholesale and retail trade in variety of plants. Located in North Saanich and price of $163,500. includes 3-BR home with beautiful water and Gulf Island view. Excellent opportunity for couple in highly profitable business.
GERRY DAVIS 592-6961 or
Royal Trust 384-8001

LIVE IN LUXURY
Large family? Need to supplement your income? Why not live in a grand Rockland mansion and kill two birds with one stone. The present owners raised their family of 8 children here over the last 20 years and lived like kings. Their secret — they ran a guest home. All you have to do is cook. Call me for details. Need $50,000 cash.
388-6258 BARRY BOWES 595-5303
CEDRIC STEELE REALTY LTD.

DUNSMUIR 388-7868

DUPLEX ZONED
Good carpenter can turn this quality Home into proper Duplex on this zoned 82x122' Lot. There's good potential here for good worker. Drive by 950 Inskip and Call Allan Klenman for appointment. 656-4242—388-7868.

FAIRFIELD REVENUE
1. 7 Suites
2. 60x120 Cornet lot
3. Zoning R3-2
4. Quiet location
5. Excellent rental area
6. Close to park
7. Close to shopping
8. Good condition
9. Over $13,300 gross
10. Fair market value @ $91,500.

ERNEST WILLDEN 383-0640
National Trust 595-2121

OWNER CASHING IN HER CHIPS!
Work for yourself with free training and very reasonable investment. In Oak Bay where Fish and Chips are a favorite, the location advertises itself on a busy street. There's an apartment included in the lease, equipment and goodwill all for only
$17,500
MICHAEL BURR 595-2165
david burr ltd. 384-9335

RESTAURANT BUSINESS
Excellent established business located downtown Duncan. Financial statement available to serious buyer. For more information call
RUDY WINCE
746-6161 746-6653
BOB BERRY
746-6161 746-7484
J. H. WHITTOME & CO. LTD.
68 Station Street, Duncan

240 BUSINESS OPPORTUNITIES

C-10

FULLY EQUIPPED PHOTOGraphy studio. Innovation II. 384-5323 or 388-7485.

SMALL GROWING BUSINESS showing good return. Travel necessary. 474-1687 after 6 pm.

50% OF SMALL SEINER WITH A licence, net and skiff, $89,000. 479-7555.

FAIRFIELD GROCERY
$25,000
Excellent family business. Gross over $180,000. Net $35,000 aprox. Stock extra. Tony Brogan 383-2244 Fairfield Realty Ltd.

244 REVENUE PROPERTY

PARKLANDS LEGAL DUPLEX
Modern (1975), well-designed, up and down units, sep. entrances. Fireplaces in both. Upper offers 3 BR's, 1½ baths (MBR ens), LR, DR, K and sundeck. Lower is 2 BR, bath, LR, DR, K and patio. Quality built — appliances and drapes included. Quiet, high view location at end of cul de sac. New ML. Offered at $85,500.
HERB McDANNOLD
382-9191 BUS. RES. 384-6768

5 SUITES
Large home converted into 5 suites. Convenient, close in. Gross approx. $10,440 p.a. Offered for quick sale at $73,000 (ML). Appliances and considerable furnishings included. Owner leaving continent. For detail, call
HERB McDANNOLD
382-9191 BUS. RES. 384-6768

UNIQUE TRIPLEX
All on one, large, high-view, landscaped lot, 2 self-contained units each with fireplaces, modern kitchens and baths, all appliances, etc. Garage parking for 3 cars. Offers to $125,000. ML 36460. A property that must be viewed. Call
HERB McDANNOLD
382-9191 BUS. RES. 384-6768

SxS DUPLEX
HILLSIDE PLAZA
Attractive, modern (1967), SxS duplex, 2-BR each side, full bsmnts, conc dividing wall, R.I. plbg for future development, rec rm. completed one side, elec. heat, sep meters, appliances, etc. Convenient location, quiet, no thru st. Close to transportation, shopping. Priced at $82,500. For quick sale. ML 39473.
HERB McDANNOLD
382-9191 BUS. RES. 384-6768

THE PERMANENT
APARTMENT
Reduced
Over $20,000
To sell immedately. Price was $160,000. Now $139,900. Return on equity now near an unbelievable 28%. This is an apartment unit in a central downtown area. Hurry and check this out. It won't last long at this price. For details call:

APARTMENT
Fairfield
10 unit complex — a very clean and attractive building. Just reduced from $120,000. to $112,500. Return on equity 15%. Sound good? It is! Call me and I'll give you the details and show you through this gem.
REID TOPP
385-7721 388-6275 PGR 619
GARDENER REALTY LTD.

P.R. B
P. R. BROWN AND SONS LTD.
"The People to See"
Apartment block near Beacon Hill Park. Net, $46,159.
DAVID SCOTT 385-3435

TIMING IS RIGHT
For Real Estate revenue investment. We have an intersting selection of smaller apartment buildings including
6 suites prime Fairfield $105,000
10 suites Oak Bay 235,000
For details please call Graham Ireland Res. 595-8845 or Doug MacKillop Res. 384-0308 Island Homes Ltd. 386-7545.

SEAVIEW TRIPLEX
1080-82-84 Esquimalt Rd. Two bright 1 bedroom suites plus brand new 1,150 sq. ft. 2 or 3 bedroom with floor to ceiling fireplace, carpeted throughout. All suites completely self contained with elecrtric heat. Will gross $8,700 a year.
I need action, make me an offer on $71,900. 385-0566 to view or 383-4413 leave message.

HANDYMAN SPECIAL
SxS DUPLEX
Each side has 2 bdrms., lr. and kitchen, no basement. Approx. 20 yrs. old. Easy financing. Quick possession on one side. Make an offer on $45,000.00. Shirley Wilde 478-2459. B. C. Land 478-5588.

ESTATE SALE
Make an offer to clear estate. 2 or 3 suites, deluxe building with 3 FPs, sauna, etc. $11,900 income forecast. $78,500.
2 Suite property, zoned R-2, adjacent to C-1. Good holding. Offers on $59,900.
ROB ANGUS 652-2576
National Trust 595-2121

12 SUITE BLOCK ABOVE MAYFAIR S/C
Must be sold. Well kept modern investment suitable for owner operator. Mix of 1 bed. and bach. self contained units. 2 low interest mortgages may be assumed with approx $98,000. cash down. Full asking price $160,000.
LEVERTON RLTY.
385-8012

$77,000
Older duplex on two lots. Drive by 1005 Chamberlain. Do not disturb tenants. Revenue $620 per month. Builders, go and look at the land prospect. MLS. Phone Lynette Delahunt 592-9224 or 592-2407.
MARGETTS & GOWER OAK BAY PROPERTIES LTD.

BY OWNERS, LARGE OLDER house, upper unit has four bedrooms, two baths, fireplace, lower unit has one bedroom, bath, gross rents $572 per month. Drive by 138 Cadillac, then call 478-6369. Excellent buy at $55,500, please do not bother tenants.

BY OWNER, FAIRFIELD
½ block from Seafront. 3 bedroom, large living room and dining room, bright, spacious kitchen. Revenue from 4 large furnished housekeeping rooms. With quiet, mature tenants, $86,000. 388-6186.

SUPERIOR APARTMENT
$175,000.00
Nets $18,000.00
388-4434 JOHN ADDICOTT
WESTMONT REALTY (1977 LTD.)

"PRIVATE QUICK SALE"
Side by side 4plex, good holding property. $100,000 firm. 477-3156 or 382-1966.

WAREHOUSE FOR SALE IN Nanaimo. 6,000 sq. ft. 5,000 rented. $165,000. Phone days, 656-1323 or evenings, 656-1740.

LAKE COWICHAN 4 PLEX, NOT conversion. 2 bedrooms each, top condition. 479-3911.

244 REVENUE PROPERTY

BROWN BROS. on LANSHARD

"People Helping People"

BARGAIN DUPLEX

Only $48,500 for this solid, 2-bedrm each unit, with separate furnaces in half basement. Located close to Esquimalt Rd. and Vic West Park. Appointments to view with:
TED KAY 385-4086
JIM MASSEY 385-8226
or 385-8771 (anytime)

OAK BAY SxS DUPLEX

In the desirable area of Willows. 2 Bedrooms each side, living rooms with fireplaces, w-w carpets. Full basements with drive-in garages, family room, plus a 3rd bedroom in one side. Large, well-landscaped lot. $94,900.
REG SHUMAKER 598-2333
or 385-8771 (anytime)

BUY RIGHT FROM OWNER

BEAUTIFUL DUPLEX WITH EXTREMELY ATTRACTIVE LANDSCAPING. 3 AND 2 BEDROOMS. ON CORNER LOT. REQUIRES YOU LOOK TWICE TO REALIZE IT IS A DUPLEX. DRIVE BY 1323-1325 HAULTAIN STREET. SNOOP AROUND, PEEK IN WINDOWS.
1—Yes. We are a Mortgage Company.
2—Yes. We take trades.
3—Yes. Low down payment.
4—Yes. Selling below value.
5—Yes. Open to offers.
6—YES. WE WILL TAKE $79,000.
RAVELLE MORTGAGE CORPORATION
Days: 388-5454
386-1249 Evenings 384-0815

FAIRFIELD

Duplex plus bachelor suite. Live in one side — Let revenue pay your mortgage. Your choice — 1 BR. bachelor or large, 3 BR. GROSS INCOME POTENTIAL $800 per month. ASKING $73,000.

ROCKLAND 6 SUITER

Beautiful seaviews, fireplaces, separate outside entrances, near new appliances are some of the features of this conversion. Must sell situation. Phone for information to view.
385-7721 BRIAN COUTTS 598-2405
GARDNER REALTY LTD.

SPOTLESS DUPLEX $59,900

Separate furnaces, separate light meters, separate hot water tanks in this immaculate up and down duplex. Main floor has 1325 sq. ft. with 3 bedrooms, living room with modern stone fireplace. Rent $350 per month. Basement suite is a 2 bedroom with an outside entrance, modern kitchen. Rents at $225 per month. One-third of the high basement left for workshop and storage. Main suite vacant now. MLS 39176.
385-7721 Cliff Salmond 477-3626
GARDNER REALTY LTD.

Duplex $79,500 Oak Bay Ave.

Near the Junction, a superior condition up and down duplex on multi-family zoned land. Excellent situation for long term holding or as a part of larger land assembly. 2 Bedrooms and fireplaces in each suite. Owner occupied or double tenancy. This merits your investigation. Call me now for full details. MLS 38975.

DAVE HARDING
479-0344 477-7284 (24 hrs.)
D. F. HANLEY & ASSOCIATES

NEW LISTING LEGAL TRIPLEX $69,900

In excellent condition and priced to sell NOW, this conversion contains 3 separate entrances, hot-water tanks and meters. Off-street parking. 2—1-bedroom and 1—3-bedroom suites could gross $9600. A first-class triplex conversion. MLS. For more information and your opportunity to view, please call:
GARY RESTELL
386-2111 478-6987
MONTREAL TRUST CO.

MUST SEE INSIDE!! MLS #37790

This attractive revenue property is well worth looking through to appreciate the spaciousness and old style char. A well cared for and immaculate "up and down" duplex in the very pleasant Upper Fernwood area, featuring two, very roomy, two bedroom suites. Take a look and make an offer on the asking price of $74,900. Please call DENNIS BERRY at 598-3321.
JACK MEARS
OAK BAY REALTY LTD.

WATERVIEW DUPLEX $75,000

On a quiet well-kept Gorge Area dead-end street overlooking Gorge waterway. Kinsmen Park and tennis courts. Main suite 3 bedrooms, 1350 sq. ft. and rented at $375 per month. Second suite 2 bedrooms, 1000 sq. ft., rented at $275 per month. Both with fireplaces, hardwood floors and a good solid building in great area. Just listed and flexible financing.
DOUG POWELL 592-6417 or pager 388-6275 No. 878 or 386-6164
CASTLE PROPERTIES LTD.

5 (4-PLEXES)

Easy to maintain, high returns, low vacancy — good rental location — unique investment property. Asking $380,000

12 SUITES

Excellent location, low maintenance — newer construction. Asking $225,000.

5 SUITES

Victoria's finest vintage, solid, spacious suites, ideal for live-in owner. Asing $145,000.
477-0191 SYL SHUMKA 595-1337
Royal Trust

APARTMENT BLOCKS

32 Suites Esquimalt
32 Suites Victoria
21 Suites Victoria

SxS DUPLEXES

3-Bdrm. SxS Strata $44,900
2-Bdrm. SxS with 2-bdrm. in-law suite each side. $85,900
2-Bdrm. SxS with 2-bdrm. in-law suite each side. $115,000.
3-Bdrm. SxS $80,000.
TARA BHALLA
388-7557 382-8879
Capital City Realty Ltd.

JUBILEE HOSPITAL LOCATION

Good floor plan with living room, 2 bedrooms, bath, kitchen with eating area, laundry and front and side entrance on each side. No rental problem on this quiet street. Well-priced for quick sale, at $69,900.
GRAY LAITE 656-5267
National Trust 595-2121

APARTMENT $325,000.00

22 Suites. Net —$30,000.00 Vendor ready and willing to consider. Ninety percent financing structured to fit the net income.
388-4434 JOHN ADDICOT
WESTMONT REALTY (1977) LTD.

244 REVENUE PROPERTY

FAIRFIELD

5 suite conversion, clean, bright, all self contained, some furnished. Asking $84,900. ML 38120.
J. Lennox 478-2563
M. Moore 382-8015
Capital City Realty Ltd.
388-7557

EXCITING VALUE

Contains 14 rental rooms and suites inclusive and is located in the Fort Street development permit area, shows excellent return. Priced at less than actual assessed value $59,500. Exc. with LARRY LINEHAM 595-0134 or National Trust 595-2121.

245 REVENUE PROPERTIES WANTED

CASH BUYER

For apartments or Commercial Buildings, must have true value exceeding $1,000,000. Will pay cash to financing or all cash. (Courtesy to agents.) All replies held in confidence. Please call
GERRY FINNIGAN
388-6258
Cedric Steele Rlty. Ltd.

EUROPEAN INVESTOR

Wants to expand his portfolio to include the Victoria area. He will look at any realistically priced revenue situation up to $3,000,000. Any reply will be treated as strictly confidential. Call
GLENN NICHOLLS
598-5144 598-7689
T.L. Mann & Associates Ltd.

247 COMMERCIAL OR INDUSTRIAL PROPERTIES

DUNSMUIR 388-7868

CITY RETAIL OFFICE BUILDING

Located near waterfront in OLD TOWN of Victoria. Just about next to Victoria's NEW CONVENTION CENTRE to be built (starting this year). Completely rebuilt up to today's standards and by-laws. Three different buildings — one BRAND NEW (still under construction) over half already leased — rest fully leased and balance guaranteed. All buildings interwoven into a terrific complex netting approx. $250,000 per annum.
Asking $2,335,000
For further information call: Leo Pigert, 388-7868 or Res. 598-1975 or Evan Williams, 388-7868 or 388-5464 Pager 745.

FOR LEASE INDUSTRIAL LOT 2.18 ACRES

Located in Langford, the fastest growing area of Victoria. Level cleared, land ready for development. Excellent location. Maximum exposure. Over 464 ft. of road frontage on 2 roads. Permitted uses are: offices, wholesaling, retail and rentals, machinery, etc. For details call 478-5260.

COMMERCIAL LOT $265,000

Fully paved 110x162.8 lot with concrete block building and separate workshop. Zoned CS-1. Suitable for car lot or repair services. TO VIEW and MORE DETAILS, Please call:
GRETA 592-6372
Seaspray Properties Ltd.
386-3124

WHY JAMES BAY?

This area is a veritable beehive of activity! Observe on a Saturday or weekday when the public can hit the streets — busy, busy busy! The future is even better and there is a limited commercial area available. I have two corners available in the heart of this area — one $315,000, the other $350,000. Call me for detals.
MICHAEL BURR 595-2165
david burr ltd. 384-9335

DUNSMUIR 388-7868

VALUABLE downtown lot on View St. 60x120'. At street level. Existing building must be demolished. Asking $129,000. Frank Wills 388-7868.

CITY CORE

Commercial building with excellent potential. Excellent condition, good tenant, strategic location. Absolute net lease.
$435,000
388-6258 BARRY BOWES 595-5303
CEDRIC STEELE REALTY LTD.

CORNER LOCATION

Smaller one-storey building consisting of 3 retail stores, on a busy corner quite close to town. Listed at $89,000. For further information call:
386-7521 TOVE BARLOW 477-9859
BOORMAN INVESTMENT CO. LTD.
612 FORT ST.

DOWNTOWN Office Bldg.

½ blk. from City Hall, 24,000 sq. ft., 2 yrs old, 100% Govt. triple net lease. $1,400,000, approx. $400,000 down, 4.13% cash return on invested capital before deprecition, principle recap. or appreciation. 9% return on end price. Call Ponteix Properties 595-2059 or 386-7032.

SIDNEY - DOWNTOWN

5700 sq. ft. concrete block bldg. on corner lot. Excellent tenant on good lease with renewal clause. Return of 9.79% on asking price of $175,000 and open to offers! Call.
PETER CHOWN
477-0767 Res. 386-8855 Off.
ANGLO CAN. REAL ESTATE

OFFICE BLDG

6 years old, 3 storeys, crn location on Blanchard St. Excellent condition. Triple net lease of $54,000 per annum. Plus a fully blacktop parking lot. Full price $540,000. Call Ponteix Properties, 595-2059 or 386-7032.

Sell or lease per floor.

Ultra modern office bldg. 2 blks from the courthouse, 3 floors of 4,000 sq. ft. per floor, 1 of 5400. All concrete, a/c, elevator, much glass, etc. Call Ponteix Properties, 595-2059 or 386-7032.

BY OWNER, COMMERCIAL revenue property in northern oil town in Alberta. For sale or trade for the same in Victoria area. Revenue of $27,000 or leased. Maybe increased to $40,000 with some modifications. Victoria Press Box 749.

Commercial Corner Lot

Esquimalt 6,500 sq. ft. plus 2-bdrm bungalow $56,900. FREDDY STARKE 386-6164 or 595-1175. CASTLE PROPERTIES LTD.

247 COMMERCIAL OR INDUSTRIAL PROPERTIES

FAIRFIELD 17 SUITES

Close to shopping, Beacon Hill Park and Dallas Rd. Laundry. Heavy Oil Hot Water Heating. 9 garages. This building is in excellent condition inside and out. Never a vacancy. Approx. $16,000 per suite. $265,000.

MOTEL 46 UNITS

Owner will take $150,000 down payment or will take a good first mortgage paper plus some cash for this excellent money-maker. 18 units with kitchens. Laundry facilities. Coloured television. Located on the main highway close to large shopping centre and City of Victoria. Short distance to several excellent restaurants. Large agreement for sale at 10%.
BERT COLES 592-3311
Royal Trust 384-8001

LIGHT INDUSTRIAL

15,000 sq. ft. of warehouse and offices plus room for 14,000 sq. ft. more in the rapidly developing Sidney area. Net income shows $38,000 with potential to expand. Priced to sell at $385,000.

LIGHT INDUSTRIAL ACREAGE

From 2.3 to 4.9 acres, water, sewer, highway exposure, ready for development. This is excellent holding development property.
385-7721 BRIAN COUTTS 598-2405
GARDNER REALTY LTD.

GLENSHIRE INDUSTRIAL LOTS SERVICED ZONED HEAVY INDUSTRY WAREHOUSES, MACHINE SHOPS, ETC. UNBELIEVABLE PRICES

From $24,800 for 75,000 sq. ft. 1 acre for less than $12 sq. ft. Shop and compare.
DICK STROBL
Residence 477-0450 Office 477-1841
Block Bros. Realty Ltd.

VALUE, VALUE INDUSTRIAL SITE

Priced to sell, but the vendor will still look at a reasonable offer. Zoned light industrial, this level site is located adjacent to the airport and ideal for manufacturing, warehousing, etc. Total area is 3.05 acres at $1.77 per sq. ft. Check and compare, this is value.
NEIL RAWNSLEY
386-2111 595-1507
LARRY PRUDEN
656-3924 477-7497
MONTREAL TRUST COMPANY

DEVELOPMENT LOT, CORMORANT St. at Blanshard. Potential 28,000 sq. ft. office bldg. $195,000 or $27 per ft. All trades considered. Call Ponteix Properties, 595-2059 or 386-7032.

NO DOWNPAYMENT. LIGHT industrial lot, approximately 31,000 square feet with older 3 bedroom home full basement. Owner will carry paper to responsible party, Langford. 478-4575.

3930-3932 Douglas St.
$127,500. or half as Strata-Title or use on trade. 477-0303.

250 HOUSES FOR SALE

Island Homes Ltd.
2504 DOUGLAS
386-7545

UNIVERSITY AREA

Three bedroom family home in prime location, close to everything. Basement development includes den or fourth bedroom, family room, 2 piece bathroom. Good potential for inlaw suite or revenue. An attractive home in a lovely location. Priced to sell at $77,500 — a new MLS. For details and to view — please call Doug MacKillop 384-0308 or office 386-7545.

Open House Sat.-Sun., 1:30-4:30 TERRIFIC VALUE $78,800 1441 MERRITT

Brand new Tudor style home close in. Double glazed bay windows, 10" insulation in the ceiling. Top quality construction. Double carport, large sundeck off den, rock-heatilator fireplace, eating area in kitchen. 10¾% large mortgage available.
JOE MANTON, 382-5211

Starters & Retireds 1 Bdr. Beauty Asking $41,500

SPACIOUS LIVING ROOM WITH FIREPLACE, HARDWOOD FLOORS, LARGE KITCHEN, PLUS NOOK, PARTIAL BASEMENT, OIL HOT WATER HEAT, GOOD FINANCING IF NEEDED.
H. MITCHELL 479-4818

OLD COWICHAN LAKE ROAD

HORSE LOVERS PLEASE NOTE — 4.23 ACRES. ROAD AND RAILROAD FRONTAGE, NICELY TREED AND PRICE REDUCED TO $23,500. BILL PALFREY 386-7545. MLS.
ISLAND HOMES LTD.

3 ACRE HOBBY FARM

Comprising spacious and immaculate 3 bedrooms and den. Home has 3 sundecks, 3 bathrooms, large living room with fireplace, beamed ceiling, bay windows, full basement, 2 carports. All weather riding ring, paddock, 5 stall stable, feed storage room for lots of animals, duck pond. Lovely family home, with privacy. Priced to sell at $106,000. Owners very anxious.
Bill Palfrey at 598-4210 or Lloyd Ellis at 658-8222.

WOW! DRIVE BY $58,900 BRAND NEW BEAUTY 1319 DENMAN

Corner lot, split level, heavily insulated, double glazing, honey tone wall to wall, brick fireplace. Double plumbing, finished lower level room to finish into suite. A sweet smelling pristine fresh home, 3 old maple and pear trees to blend the garden. Phone Lynette Deathunt 592-9224 or 592-2407.
MARGETTS & GOWER
OAK BAY PROPERTIES LTD.

250 HOUSES FOR SALE

National Trust Realtor
HILLSIDE MALL 595-2121
3440 DOUGLAS 382-8101

OPEN SUN. 1-3 P.M. 982 McBRIAR

OAKS, highlight the large lot and nestled amongst them is a cute 2-bedroom home. Updated plumbing and wiring, wall-to-wall carpeting and tastefully decorated. Upper Quadra area on a very quiet street. $44,900. Call:
LARRY LINEHAM 595-0134
Office 595-2121

OPEN SAT AND SUN. 1-4 981 MILNER HOUSE $49,900 LOT $32,500

Quaint old house; Bedrooms are 2 fair-sized, 2 tiny and one Vast. Cosy living room, Big den, 3-pce. bath; Rec rm. Basement. Lot 60'x150'. Buy this for only $49,900 and/or buy adjoining lot for $32,500. Has sewer and storm drains in.
JOHN RUSSELL 386-9574 res. 382-8101 off.

OPEN SUN. 1:30-4 P.M. 1173 OXFORD

FAIRFIELD CHARM. Dark beam ceiling in large living and dining room, fireplace. Quality wall-to-wall rug. Spacious kitchen with 3 appliances. Sunroom. 3 bdrms., plus 3 rooms upstairs, full basement. Garage off back lane. Walking distance to Park and Ocean. VACANT. Asking $66,900. MUST BE SOLD
RON CROW 592-4989 or 595-2121.

OPEN HOUSE MON. 7-9 P.M. 3681 SAANICH RD. (off tattersal)

PRICE REDUCED on this immaculate starter or retirement home. Small house on a large lot. NOW ONLY $37,900.
JUNE HOUGHTON 477-6185
Don Clark 595-6651

OPEN HOUSE OAK BAY 3328 GIBBS RD. (off Henderson)

FRIDAY 5-7 P.M.
SATURDAY 2-4 P.M.
SUNDAY 2-4 P.M.

IN THIS QUIET CUL-DE-SAC WITHIN WALKING DISTANCE TO SCHOOLS, SHOPPING, UNIVERSITY.
A terrific family home, designed and built for the present owner in 1959. Over 2000 sq. ft. of living. Den, recreation room, 4 bedrooms, 3 bathrooms, updated kitchen appliances, new carpeting, zoned oil heating, (low heating costs) and much more. On large quiet property (big enough for pool) backing onto the woods. See for yourself the quality, the easy livability, a great home for both parents and children. Phone anytime for viewing at your convenience. Asking price $115,000.
JOAN BAXTER
382-8101 (24 hrs.) Res. 382-8037

ROCKHEIGHTS $67,900

7-year-old Spanish styled home located in a desirable area close to shopping and transportation. LR with attractive fireplace and beamed ceiling, efficient kitchen includes stove and fridge. 3 lge. bdrms. plus a legal revenue producing suite in lower level. Could easily be converted to single family home.
JUNE HOUGHTON 477-6185
Office 595-2121

CITY VIEWS WESTERN SUN

A great famly home. Main floor is spacious and features master bedroom, den, kitchen (with sundeck off), fireplaced living room, bright dining room and 4-pce. bath. Upstairs to 2 bedrooms and 2-pce. bath. Full basement with rec room and workshop. Large property. $67,500. MLS. 39585.
GRAY LAITE 656-5267
Office 595-2121

ANYONE FOR HORSES?

This handsome home is just over 1-year-old and is surrounded by 5 acres ideal for horses or gentlemen farming. The small barn has a fenced riding acreage all ready to go: A carefully planned home with an adult (master bedroom) wing and a three bedroom childrens wing, gourmet kitchen, fireplaced family room plus a full basement with billiard room, 2 more bedrooms and den. Three baths and two ½ baths. An irreplacable value at this price. MLS. $225,000.
GRAY LAITE 656-5267
Office 595-2121

CADBORO BAY $104,600

Secluded on over ½ acre with private road close to shopping, parks, schools, beaches, etc. Continuous balcony on 3 sides with a spacious, private sundeck. Extensive lawns, trees and shrubs for privacy. Above-ground swimming pool with filter. The home offers 3 bedrooms, 1½ baths, rec room, open-beam ceiling living and dining and many unique features. MLS. 39662.
GRAY LAITE 656-5267
Office 595-2121

OWNER TRANSFERRED

Owner requires a fast turnover of this excellent property in a very desirable location. 3 bdrms., F.P. in L.R., excellent kitchen off D.R., fully insulated home. Full high basement. Large rec room. Easy-care lot. 3-bay carport. Sundeck is off D.R. and affords beautiful sunset views. Walk to Golf Course. A rare residential property, already licensed, from which you can operate a beauty salon. $69,900. TO VIEW CALL:
Gordon Williscroft
592-3100 595-2121

URGENT SALE

Vendors have bought and require a quick sale of this cosy 2-bdrm. home close to the Gorge Park. F.P. in LR and Dr off the kitchen. Full basement with drive-in. Lots of parking on this corner lot. You must see inside this delightfully well-kept home. It will please you! At $49,900. TO VIEW CALL:
Gordon Williscroft
592-3100 595-2121

250 HOUSES FOR SALE

National Trust Realtor
HILLSIDE MALL 595-2121
3440 DOUGLAS 382-8101

RETIREMENT GEM

Immaculate 2-bdrm. no-step home in choice area. Inline living and dining room. Delightful kitchen with laundry area. Garden area, fruit trees, carport and storage. Asking $53,500. RON CROW 592-4989 or 595-2121.

FAIRFIELD/OAK BAY

Spacious no-step bungalow with 3 to 4 bdrms., 2 baths, laundry room and delightful family room with stone fireplace, glass doors to patio and spacious fenced backyard. Drive-in garage. Choice quiet area. Priced for quick sale at $72,500. RON CROW 592-4989 or 595-2121.

TRY OFFER!

12-yrs.-old., 4 bdrms., 1½ baths, 2 fireplaces, family room. Sundeck overlooking secluded backyard. Price reduced to $59,900. MUST SELL. MLS. 37578.
LOLA CLARK 658-5339
Office 595-2121

COUNTRY ROAD TAKE ME HOME

It's waiting for you. Relaxing country living on this mini estate of 2.24 acres, 10 min. from Woolco, in a real nice area. Some features: 1785 finished split level home, super kitchen with Tudored family room off, economical hot water heating, cedar exterior, patios, older 1-stall barn, pastures which grew 240 bales of hay last year, many fruit trees, etc., etc. Owner ill, property must be sold. Phone now for an appointment to view.
STEVE SALAGA
388-6275 Pager 663

IN-LAW SUITE SIDNEY. $61,500

Modern 3-bedrm home, neat and clean. Better than new on popular Henry Ave. Professionally finished 2-bedrm in-law suite (legal, of course!). Priced for quick sale.
STEVE SALAGA
388-6275 Pager 663

RANCHER

Assessed value over $55,000. Priced for a fast sale at only $50,000. Half-acre lot, 3 bedrooms, large kitchen, dining room, single attached garage plus large workshop, heatilator fireplace. Try $2,500 down.
R. W. RHODES
382-8101 or 479-9241

SEA VIEW

First time on market — Gordon Head, 1,428 sq. ft. main floor plus full basement, 4 bedrooms, 3 baths, 2 fireplaces. Post and beam construction. Lot size 107x178. Full price $95,000.
R. W. RHODES
479-9241 382-8101

YOUNG MOTHERS $59,000

Move in June 30th, and enjoy this 4-year-old home built to suit young mothers. Quiet cul-de-sac, 3 bedrms, 20.2x9.6 kitchen, semi-finished play room, fenced back yard, nicely landscaped, little tots can walk safely to school. Super nice, super clean.
STEVE SALAGA
388-6275 Pager 663

999 TATTERSAL

Make yourself a super deal on this 1½ storey 2-bedroom home within easy walking distance of TOWN & COUNTRY SHOPPING CENTRE. More space upstairs for development. Owners are moving to an apartment. Listed $55,000 (terms).
JOHN SHAVER 382-9444
Office 595-2121

HORSES, DOGS AND CLEAN COUNTRY AIR

7.92 ACRE FARM with a lovely modern 3-bedroom home. Large concrete workshop (22x32). Approx. three acres cleared. Fenced and cross-fenced. Short drive north from Victoria. Listed $95,000.
JOHN SHAVER 382-9444
Office 595-2121

OAKS

Highlight the large lot and nestled amongst them is a cute 2 bdrm. home. Updated plumbing and wiring, wall to wall carpeting and tastefully decorated. Upper Quadra area on a very quiet street. $44,900. call:
LARRY LINEHAM 595-0134
Office 595-2121

ROMANTIC LOFT

Delicious contemporary townhouse white brick fireplace, rosewood paneling wall to wall carpet and drapes, full bathroom, and 2 pce ensuite with separate shower off master bedroom. Cosy loft with 4 skylights for den or 3rd bedroom. $3,000 will put you into this 2-year-old home. Just reduced to $59,900.
LARRY LINEHAM 595-0134
Office 595-2121

IT AIN'T EASY

How are you ever going to find a quality 3 bdrm. home, just one year old, fully landscaped, thermopane, 2 fireplaces, ensuite bath plus 3rd bath R.I. on basement level, sundeck, carport, and loads of cupboard space, all for only $63,900? Chances are you won't unless you call now.
ROB ANGUS 652-2576
Office 595-2121

SENSATIONAL VALUE $104,600

Ideal location between the Uplands and Ten Mile Point. Its secluded on over ½ acre with private road but close to shopping, parks, schools, beaches, etc. Continuous balcony on 3 sides with a spacious, private sundeck. Extensive lawns, trees and shrubs for privacy. Above-ground swimming pool with filter. The home offers 3 bedrooms, 1½ baths, rec. room, open-beam ceiling living and dining and many unique features. MLS.
GRAY LAITE 656-5267
Office 595-2121

$33,900

Presently rented at $310 per month. This is a fixer upper or handyman special.
LARRRY LINEHAM 595-0134
Office 595-2121

MT. DOUGLAS PARK

Almost ½-acre of quiet, park-like privacy. Greenhouse, pool. Plus 2-bedroom stucco home. Recreation room and suite down. MLS. $75,900. Call:
382-8101 RUDY ROST 658-5490

QUIET FAIRFIELD!

New on market. Older, but solid 2-bedroom home. Features spacious kitchen, dining room and sunroom. Full basement, good garden. MLS. $52,900. Call:
382-8101 RUDY ROST 658-5490

LESS THAN 10% DOWN

Gives you a brand new 3 BR. home. Choose your floor plan, carpeting and colors. Choice Colwood locations available. Asking $62,900.
DAVE McFARLAND 658-5927
Office 382-8101

OPEN HOUSE 2795 RICHMOND RD Sat and Sun, 1:30-4 pm

3 bedroom family home, large L-shaped living room and dining room with fireplace and new wall to wall. Asking $59,000. Call Owner 592-7202.

250 HOUSES FOR SALE

DFH 477-7291
D.F.H. Real Estate Ltd.
1559 McKENZIE AVE.

Open Sun. 2-4 4048 Gordon Hd. Rd. Immaculate $56,500

Tastefully decorated and absolutely spotless, this home features 2/3 bedrms, sep D.R., spacious L.R. with heatilator FP, new w/w carpets thruout, full high undeveloped basm't, attached drive-in garage, large lot, fenced backyard. Located in area of finer homes. Fast possession possible. For appt. to view, please call
ED HO
477-7291 384-8075 Pgr 386

RETIRE IN STYLE SEA VIEWS

A superb location on PEACEFUL 10 MILE POINT. Large living room with fireplace. Good-sized kitchen. The 3 bedrms provide lots of space for visiting grandchildren. Breakfast beside the fire in the library bar and watch the ships go by. A very nice, comfortable home. Please call me to view. MLS.
ERNIE BRIMBLECOMBE
477-7291 384-8075 Pgr 969

High Doncaster Seclusion 1458 Glacier Pl. Open Sun. 1:30-4

Adjoining and overlooking the Cedar Hill Gold Course is an "immaculate" residence for the professional couple or family — 4 bedrms, 2 full baths, L-shaped living rm/dining rm, 2nd fireplace in rec. rm, and more! You deserve to give this SPARKLING home your attention!
$76,000.
BRIAN SHARP
477-7291 384-8075 Pgr. 316
CLIFF HALAYKO
ANYTIME 384-8075 Pgr. 480

OPEN HOUSE Sun. 1:30-3:30 1826 and 1806 CHIMO PLACE

Off Fairburn sits these outstanding quality-built, 3 bedrm, split-level homes including a 5-year builder's warranty. Master bedrm. with en-suite plumbing. Landscaping included on these choice lots located on a quiet cul-de-sac. Come and see these for excellent value!
LORNE BARR
477-7291 (Bus.) 383-5484 (Res.)
DAVID SOUTHALL
477-7291 (Bus.) 652-1201 (Res.)

NORTHRIDGE DELUXE 5 BEDRMS

Spacious 5-bedrm family home on quiet cul-de-sac. Totally developed bi-level cathedral entrance home. Terrific top floor plan for spacious feeling, lower level offers 2 bedrms, bathrm., rec room and family room. Could be a great in-law suite. Offers to $86,500. Must be sold — vendor transferred.
PHIL WARREN
477-7291 Bus. 658-5411 Res.

GORDON HEAD RETIREMENT

Lovely high Barsdale location of expensive homes. Ideal 3-bedrm retirement home. Gracious living room and in-line dining. Bright kitchen with views to Mt. Douglas. Built-in dishwasher. Basm't has some development. Nearly no steps. Good value at $84,900.
PHIL WARREN
477-7291 Bus. 658-5411 Res.

BRENTWOOD CHARACTER VIEWS

Character 3-bedrm, 2-storey home overlooking beautiful Brentwood Bay. English country garden offering seclusion, privacy and multitude of spring bloom. Spacious 23x17 living room with FP, sep. D.R. and good sized kitchen. One bedrm on main, 2 up. Full basm't. Needs some T.L.C. Just listed exclusive at $85,000.
PHIL WARREN
477-7291 Bus. 658-5411 Res.

DESPITE THE RUMORS...

you can still buy a good 3-bedrm home in a convenient-to-town, schools and shops area for well under $50,000! This NEWLY-PAINTED home features large L.R. with brick FIREPLACE and totally UPDATED kitchen with butcher block counter tops, cushion vinyl flooring, all wood cabinets and double S.S. sinks. Enjoy the convenience of ONE-LEVEL living and the satisfaction of your own easy-to-care-for yard. Detached WORKSHOP. $48,500. Call TODAY to see this EXCLUSIVE listing with
DONNA FOSS
477-7291 384-8075 Pgr 504

JUST LISTED Reynolds Park Area 2-Bdrm., Full Bsmt $55,900

Be the FIRST to view this COMPLETELY modernized and thoroughly appealing home in one of Victoria's most SOUGHT-AFTER areas. Step from the veranda into the sunny 13.3x13.6 L.R. with attractive old brick FIREPLACE. The kitchen/dining area is large enough for that oak table you've been wanting! Enjoy the convenience of LAUNDRY FACILITIES just off the kitchen. Good WORKSHOP in dry, tidy basm't. BEAUTIFUL 67x180 lot with a "SURPRISE" backyard. Not a thing to do to this EXCLUSIVE NEW LISTING — just move in and RELAX! Don't be disappointed. CALL NOW.
DONNA FOSS
477-7291 384-8075 Pgr 504

Super Starter Sunny Marigold Area $43,500

Immaculate, beautifully updated, 2-bedrm home with basm't. Good quality carpets. Very large master bedrm. Delightful sunny kitchen overlooks fully-fenced back garden so you can watch the children play. Garden patch ready for planting. Hurry and get settled in time to enjoy spring in your own home. View today with
JACK CLOVER
477-7291 384-8075 Pgr 999

GORDON HEAD FRESH LISTING IMMACULATE!

On a quiet, no-through street, this immaculate home offers comfortable, family living with its 4 bedrms, 2 bathrms, bright and plush living rm. and dining rm., EA in kitchen, over 1200 sq. ft. on the main. Super, secluded, rear yard, double garage and more! Give it your attention — you'll be pleased! MLS.
$76,500
CLIFF HALAYKO
477-7291 384-8075 (Pgr. 480)

250 HOUSES FOR SALE

BOORMAN'S
612 Fort St. 386-7521
2045 Cadboro Bay Rd. 595-1535
BOORMAN INVESTMENT CO. LTD.

OPEN HOUSE SUN. 2-4:30 4285 HOULIHAN SEAVIEWS— SECLUDED BACKYARD

Situated on an exclusively planned hilltop in Gordon Head and on a well treed 160 ft. lot is this contemporary split-level home. Unobstructed views of Mt. Bake and Haro Strait may be enjoyed along with its many features such as: large living room with a raised quartz fireplace, dining room with walk-on veranda. 3 bedrooms up with veranda, den, laundry and workshop dowwn, and separate basement with rough fireplace, intercom and vacuum. Very well priced at $119,500.
386-7521 WYNN WRIGHT 477-6155
KEITH BOORMAN
386-7521 598-3730

OPEN HOUSE GORDON HEAD 1868 GRANDVIEW SUN. 2-4 PARTIAL SEAVIEW

Spacious stucco bungalow of LR, DR, 3 BDRMS and two full bathrooms on main. Rumpus rm, 3 BDRMS, sewing room on lower floor, double garage with sundeck, extra parking for camper or boat. Lot size 136' x 80' MLS. 37107. $89,500.
WILLIAM HOLLICK
592-6470 386-7521

FAIRFIELD DUPLEX $102,500 CHOICE LOCATION

First time advertised, this long low side by side duplex is situated on a quiet convenient street among other well cared for homes. The garden is delightful and relatively easy to care for. The building iss in top notch condition. Each side has two bedrooms, living room with fireplace, dining room, utility room, kitchen and storage room. No basement. A pleasure to view. MLS.
IAN BOORMAN
595-1535 Res. 592-3335

OAK BAY DUPLEX $99,500

Located on one of South Oak Bay's choicest streets, this older character up and down duplex will excite you. It is very deluxe and in excellent condition. Although each suite is completely self-contained, it would be possible to convert back to a single family home. MLS 38946.
IAN BOORMAN
595-1535 Res. 592-3335

NORTH SAANICH $69,900 SECLUSION, TREES .83 ACRE LOW RANCHER

A quiet, picturesque treed setting near McTavish Rd. It even has sea glimpses. The home is in immaculate condition — has 1500 sq. ft., three bedrooms, 1½ bathrooms, in-line living room and dining room. You will be impressed with this appealing home and attractive setting. MLS 39279.
IAN BOORMAN
595-1535 or Res. 3335

OAK BAY WILLOWS ASKING $69,900

Excellent family home in this most sought after area. Supports on the main; a large living room, separate dining room, 3 bright bedrooms. The kitchen is bright and attractive with eating area. On the lower there is a washer-dryer area, rec. room, workshop, plus a drive in garage. The garden area and home is on a 60 x 130 lot. Please call for this plus 8 others in Oak Bay. MLS 39353.
GORDON ADAMS
595-1535 or 592-1353

BACK TO NATURE

Close to town. Large lot with trees and room for your vegetables, chickens and rabbits. The 6 room old-style house has wwood floors, full basement, back porch, and 2 chimneys for a wood burner or fireplace. Not a thing has been added to spoil the character. Now it is ready for you to create your personal kind of home. The owner can help with financing. Exclusive. Open to offers. Call to view:
KATHLEEN HAWKINS 477-6871

NEW EXCLUSIVE $55,750

This cosy home near Sears was built in 1966, has fireplace in LR. Dining room and good kitchen, two bedrooms on main wwith bathroom. On lower level family room. Well landscaped lot. Seen by appointment only.
Call JOHN JENKINS
388-5464 Pager 582

SOUTH OAK BAY $69,900 New Exclusive

A delightful home and a choice location. This charming home has a good sized living room with fireplace, separate dining room that will hold a large suite, hardwood floorss, large, modern, bright kitchen, two bedrooms and through entrance hall and oil hot water heating. In addition there is a full, clean basement with a third bathroom. You will be impressed with this well priced home.
IAN BOORMAN 595-1535
RESIDENCE 592-3335

BEAUTIFUL UPPER ROCKLAND

Your chance to acquire a lovely home at a reasonable price in this delightful, prestige area, just 5 mins. from downtown Victoria. Extremely attractive, 3-BR ranch house with Haida Skirt siding and hand-split shake roof on large, but easy-care lot withdriveway to big, double garage off quiet cul de sac. Very inviting LR with white brick FP, cosy den, cheery, knotty-pine kitchen with Lndry room off and separate panelled DR, 11 x 14 opening to very secluded back garden and patio. Richly carpeted throughout. Very comfortable and thrifty. No dust, no draft hot water heating. Priced at $110,000 for early sale. (MLS).
386-7521 JOHN PLATT 383-2700

SECLUDED AREA

Close to the ocean and lovely Saxe Point Park, on a quiet cul de sac. 2 year old duplex with 120.9 sq. m. (1300 sq. ft.) each side. LR wwith FP, sep DR, powder room. All appliances incl. W and D incl. 3 BR upstairs with 5 pce. bath. Excellent retired tenants both sides. Will be strata titled shortly. Listed at $125,000.
386-7521 TOVE BARLOW 477-9859

QUALITY HOME

In a convenient close-in location. 1350 sq. ft. on the main floor with spacious rooms throughout. LR has a natural rock FP and cedar panelling. Delightful kitchen with lots of cupboards and good work areas. Spacious eating area. 3 BR, 2 full baths. Downstairs is a large rec. room with fireplace, 2 further BR's and another bathroom. Very suitable for an in-law situation. Lg. DB garage, and nice lot. Listed at $78,500.
386-7521 TOVE BARLOW 477-9859

OAK BAY "THE ANCHORAGE" $59,900

Charming 1-bedroom condominium with patio views of the water — a lovely place to live... for complete details call:
GAIL WWEINBERG
595-1535 477-4467

250 HOUSES FOR SALE

BOORMAN'S
612 Fort St. 386-7521
2045 Cadboro Bay Rd. 595-1535
BOORMAN INVESTMENT CO. LTD.

METCHOSIN $41,500

A real good starter home. 3 bedrooms. Full high basement, ready to develop. All utilities updated. Fantastic terms. Quick possession. To view, call:
386-7521 DEL HOEGI 383-0516
PETER DUECK, FRI RI (B.C.)
386-7521 479-9909

JACK MEARS OAK BAY REALTY LTD.
2194 OAK BAY 598-3321
Where Trust Is The Basis Of All Business

OPEN HOUSE 1358 HILLSIDE AVE. SAT. AND SUN 2-4 P.M.

GOOD INVESTMENT — LARGE CORNER LOT, APARTMENT ZONED, GOOD 8 ROOM BUNGALOW WITH BASEMENT. EASY FINANCING $54,500. JIM LOISELLE 388-6262 or 598-3321.

LANSDOWNE POOL

Family home in one of the finest areas of Oak Bay. 3 bedrooms including master with 3 pce. ensuite Bright eating area in kitchen and den cum sunroom. One more bedroom down with rec. room opening to patio and POOL. Views on one side of the city and Olympics with Golf Course on the other. This home has been freshly painted and carpeted for its new owner. If you love a sunny home in this area, please give us a call on the asking price of $110,000. For details call GIBBY McLEOD 598-2264 or BETTY McFARLAND 658-5927 or office 598-3321.

NEW LISTING SOUTH OAK BAY $64,500

A friendly atmosphere will greet you as you walk into this cozy 2 bedroom home; full of nice surprises. Efficient fireplace in living room, modern kitchen, sun room off 2nd bedroom, porches off both front and back doors and a full basement for workshop and storage. The wiring has been fully updated to 100 amp service lat summer. A delightful garden with lots of shrubs and bushes and is a manageable size. Give us a call to see this delightful home listed Exclusively with GIBBY McLEOD 598-2264 or BETTY McFARLAND 658-5927 or office 598-3321.

SEAFRONT ON DALLAS

Spectacular panoramic ocean views. Spacious character home on large lot with secluded back garden. MUST BE SOLD!!! Price reduced. Asking $119,000 and reasonable offers considered with care. For appointment to view please contact RALPH NEWTON-WHITE 598-3321.

NEW LISTING WHITESIDE TILLICUM AREA

Very quiet dead end street. 2 bedrooms, large living room with fireplace, new quality carpets. Must see inside to appreciate. Call soon to view. $54,000. EDNA SARGENT 383-2202 or 598-3321.

McNEILL (SHOAL BAY) SOUTH OAK BAY

This charming home is set in a private garden of about .37 acre. Updated in the early 1970 yet retaining its charm the home offers about 2300 sq. ft. (213.67 sq. m.) with large living room and dining room both with fireplaces, modern well planned kitchen with oceanviews, four bedrooms, three barthrooms (2 ensuite). The full basement has a large recreation/play room, drive in garage, workshop. This fine home is being offered at only $129,500, and may be viewed by telephoning PETER NASH 598-3321 or 592-3473.

AN ELEGANT GEORGIAN COLONIAL RESIDENCE

This impressive residence is located close to Government House and is set in a beautifully landscaped garden. Large entrance, panelled den, drawing room with sun room off, large dining room, modern kitchen with southern exposure, five bedrooms (master with ensuite dressing room and bathroom), attic studio, recreation/billiard room. This very well planned home has been meticulously maintained and offers quality and charm that is very rare. Being offered at $199,500 by PETER NASH 598-3321.

SYLVAN LANE A FINE OAK BAY LOCATION

This charming family home with beautiful oceanviews is set in a lovely easy to maintain garden. Large living room and dining room, sun room, kitchen all with oceanviews. Den, family/T.V. room, four or five bedrooms (master with an outstanding view), recreation room. There are four balconies two of which take advantage of the view and the sun. This home, in this quiet location has been well maintained and is been offered at $139,900 by PETER NASH 598-3321 or 592-3473.

FOR THE DISCERNING BUYER UPLANDS

A very appealing, solid family home. Picture window in living room frames the ever changing Golf scene across the way. Large seperate dining room opens onto private parklike garden. Space for tennis court or pool. Over 1800 sq. ft. on the main floor, further development down makes this a very gracious, comfortable residence. Priced to sell at $124,500. For private viewing please call GIBBY McLEOD or BETTER McFARLAND at 598-3321.

TRI PLEX MLS PICTURE THIS!!

Close to the ocean. (300') Only 2 years old. Lot size 100'x197'. 1800 sq. ft. on the main. 3 bedrooms. Fireplace in living room with tinted windows. Sliding glass doors in dining room off easy care kitchen. Sauna. All this and 2 - 2 bedroom suites to help with mortgage payments. Picture perfect. Asking $96,500. You must see this. Please call PHYLLIS COUTTS 598-3321.

THIS OLDE GOODY

Is chock full of warm wood, leaded glass, french doors, big rooms and oodles of charm! It's rock solid, well cared for and looking for a new owner. Are you a buyer looking for 4 bedrooms, a formal dining room, big country kitchen, extra bathrooms, rec. room, workshop, seperate garage, huge vegetable garden and a location that is a short walk to the ocean, Inner Harbour and Downtown? This Exclusive listing is offered at $60,900 and can be seen this weekend with JACK PETRIE 598-8736 (res) or 598-3321 (bus).
Member
Relocation Services Canada

250 HOUSES FOR SALE

Montreal Trust

OPEN HOUSE SAT. AND SUN. 1:30-4:00 3914 LEXINGTON AVE.

IMMACULATE!! That's how you can describe the interior of this 3-bedroom, split-level home in a desireable area of GORDON HEAD. Tastefully decorated throughout, with a most appealing and functional family room and kitchen combination. Two fireplaces, fully-fenced, rear yard and at the realistic price of $79,900. Owners are transferred so quick possession available. A "HERE TODAY—GONE TOMORROW" offering. MLS.
NEIL RAWNSLEY
386-2111 595-1507

OPEN HOUSE SUN. 2:00-4:00 1165 CLOAKE HILL RD. (OFF LANDSEND RD.)

TERRIFIC BUY — MUST BE SOLD — What an opportunity to buy this super home in a prestigious location, on a treed, half-acre with views of Satellite Channel and Salt Spring. Lots of room for the family in the 4-bdrm, 3-bath home. Priced below appraisal for a quick sale. Call today. Price reduced. Now $73,900.
ANNETTE WALLS
656-3924 656-4891

ESQUIMALT

3-bedroom bungalow. No step, sparkling condition. Cozy living room, with fireplace. A beautiful lot fenced and bordered with roses. MLS. $51,500. Call now
386-2111 D. BECKNER 477-4994
386-2111 DON BECKNER 386-0588

OWNER TRANSFERED MUST BE SOLD

Ranch-style home on ½ acres in Broadmead. Over 3000 sq. ft. living space. Private, fenced backyard. Huge, master bedroom, ensuite, cedar walk-in closet. See this home today!! Call:
386-2111 DON BECKNER 386-0588

LOOKING FOR SOMETHING Unconventional?

Look at this ultra-modern architectural post and beam. Natural light through abundant thermal skylights and windows. Rustic, easy-open feeling on natural ½ acres professionally landscaped for easy mainenance. 4 bedrooms, family room with fireplace, 4 levels. Double garage. This is the kind of home people steal ideas from. Give us a call to make arrangements to view. MLS. $178,500
386-2111 DON BECKNER 386-0588
386-2111 DEL BECKNER 477-4994

PERFECT FOR A FAMILY SEEKING A PRIME LOCATION AT A REALISTIC PRICE OF ONLY $69,900

—L shaped, carpeted L.R., D.R. for hospitality and easy furniture arrangement.
—Step-saving kitchen
—A bath down and up saves morning conflicts and provides convenience for guests.
—Full-size bsmt. well laid out with family room, 4th bdrm., separate play area or billiard rm. keeps the rest of the house neat.
—Plenty of undercover parking topped by a huge, sunny deck which is great for family funtime picnics.
A value packed, comfortable home you should see right now.
MURRAY LUCAS
386-2111 721-3885

ESQUIMALT
$54,900
3 BDRMS. (MAIN)
PLUS
2 BDRM. SUITE
(DOWN)
30 DAYS POSS.
GARY RESTELL
386-2111 478-6987

NEW LISTING LEGAL TRIPLEX $69,900

In excellent condition and priced to sell now, this conversion contains 3 separate entrances, hot water tanks and meters. Off-street parking. 2—1-bedroom and 1—3-bedroom suites could gross $9600. A first-class triplex conversion, MLS. For more information and your opportunity to view please call:
GARY RESTELL
386-2111 478-6987

SUNNY SIDNEY

1. Spotless home with IN GROUND, FILTERED POOL, 4 bedrooms, 3 baths, only $62,000.
2. 3-bedroom, family home in convenient location. REDUCED to $52,900.
ANNETTE WALLS
656-3924 656-4891

NORTH OAK BAY

Rancher style located in this prime residential area. 3 bdrms., 2 fireplaces, family room, main floor. Rec. room, 1 bedroom, 3 pce. bath, workshop in full basement. Triple carport and garage. Schools are close. MLS. Asking $98,500.
386-2111 DON BECKNER 386-0588
386-2111 DEL BECKNER 477-4994

GORGE-ADMIRALS

Immaculate white colonial styling (original owners). Attractively located in a cul-de-sac, 4 bedrooms on two levels. Extra nice kitchen with breakfast area, built-in range. Full basement has rec room, and built-in kitchenette. MLS. Asking $74,900. Drive by 2907 Stubbs and then call
386-2111 D. BECKNER 477-4994

OPEN HOUSE 3936 EMERALD PLACE Sat., 12-2:30

No doubt the street was named after the house. Beautifully landscaped and secluded lot with private sundeck. Spacious split level layout with 3 bedrooms and 1½ baths. A must to see. $67,900. MLS.
GARY BRIDGE
595-6968 388-6454

WATERFRONT WATERVIEW

¾ acre of beautiful waterfrontage on Portage Inlet. This executive home has over 2500 sq. ft. of functional and elegant living space. Truely a home for the active family. Price reduced to $129,900 for quick sale.
GARY BRIDGE
595-6968 388-6454

250 HOUSES FOR SALE

FOR SALE
Royal Trust
477-0191
384-8001

SAT and SUN
1:30-4:00
930 LYALL ST.
2 storey — 3-bedroom, 1½-bath — family home. Renovated from foundation up. Large 10% Mtge.
JOHN MORRY
592-9770 or 384-8001

CENTRAL SAANICH
$63,500
17 year old three bedroom home situated on ⅓ acre lot with valley views. Full basement has 1 bedroom in-law suite, which could be converted to rec rm and bedroom. Vendor will look at all reasonable offers. MLS 37224.
GALE CHRISTENSON
477-0191 477-7047

FAIRFIELD
$65,900
Need some elbow room for the family? This could be your house. Over 1600 sq. ft. of living area on the main floor — 3 brs., living room with F.P., dining rm., kitchen with eating area, den or 4th bedr. Full basement. Treed yard. Priced to sell. ML 39389.
GALE CHRISTENSON
477-0191 477-7047

GORDON HEAD
$79,900
Vendors are moving East and must sell their 2 year old executive home situated on a quiet cul-de-sac in Mt. Doug area. Over1400 sq. ft. on main floor featuring a well designed kitchen with built-in dishwasher, large living room with fireplace and master bedroom with walk-in closet and 3 pce. ensuite. Basement has large Rec Room with old brick fireplace. Double carport and covered sundeck. Priced for quick sale. New MLS.
GALE CHRISTENSON
477-0191 477-7047

CITY
LANGFORD
AND GORDON HEAD
FRESHLY PAINTED inside and out, 2 or 3 bedrm., no step bungalow, comfortable living room with fireplace and wall to wall, nice treed lot close to town, excelent low interest financing, asking $44,900 (MLS)

HOME PLUS REVENUE, newer Gordon Head area, 3 bedrm, 3 bathrm., full bsmt. home with lovely 2 Bedrm. suite down with fireplace and separate entry. Asking $74,900.

MT. DOUGLAS OUTLOOK from this newer 3 bedrm., 2 bathrm., full basement Gordon Head home. Very attractive plan, handy to everything, asking $68,900 (MLS)

CHARMING BUNGAOW 2 bedrms., fantastic floor to ceiling used brick firelace, carport, utility and shop, large treed lot. Walking distance to Langford Lake, shopping and school. Asking $44,900.

For further information and an appointment to view, please call
477-0191 Steve Mooney 477-4197

10 MILE POINT
REDUCED $7,600
4 yr. old home with seaviews from all rooms, 3 bedrooms, 2 baths, family room, den, utility room, living room with beautiful rock firelace. Large easy care lot. MLS. $107,300. Phone:
477-0191 JIM DONNELLY 477-8855

NEW LISTING
SUPER SEAVIEWS
QUALITY PLUS
Want a top quality newer home with spectacular views? You can't beat this 3 br., 2 bath home with many, many, extras. Truly a unique home. Asking $95,000.
477-0191 Ruth Crosland 595-5677

HARBOUR VIEWS
PANABODE
Spectacular views by day or night from this unique panabode 3 br., 2 bath home with fully developed lower level. A great retirement home at $68,500.
477-0191 Ruth Crosland 595-5677

NEW LISTING
This neat, well cared for home, handy to the Hillside Mall (near Shelbourne St.) and amenities, would be just right for either starters or retireds. It features 2 bedrooms, full basement, bright spacious kitchen and sundeck. Sitting on a level landscaped lot. It is realistically priced at $47,900. Call
477-0191 JOHN LUND 384-9279

OAK BAY
PANORAMIC WATER
AND CITY VIEWS
Quality built for owner, 4 could be 6 bedrooms — 3 bathrooms — sauna, swirlpool — family room plus large games room. Super kitchen with many built-ins. Large living room with bay window, separate formal dining room. Asking $235,000. View with
JESSIE McGRATH 479-3982
GERRY DAVIS 592-6961 or 384-8001

GORGEOUS SETTING
DRIVE BY
1061 LABURNUM DR.
(off Grange)
and then call me quick. You'll love this beautiful, park-like setting. Living room with F.P. overlooks the shrubs and rockeries. Lovely, family room off the kitchen. Two bedrooms on the main and one down in the high basement. Drive-in garage. MLS. Priced to sell, just $59,900.
MRS. MARILYN WOODWARD
477-2722 or 384-8001

ONLY $38,500
Dandy, little, 2-bedroom home with full basement. New roof, seamless gutters. Economical, electric heat insulated, has to be sold — owner transferring to Vancouver. To view call
MARGARET JOHNSTON
477-1763 or 384-8001

LANGFORD AREA
DUPLEX
A 2 bedroom side by side duplex located close to schools and shopping. Large first mortgage. Interest 10½% may be assumed. Live in one side and let the rent help pay your mortgage. Super for young couple. Asking $61,900. To view please call
Jessie McGrath 479-3982
ROYAL TRUST 384-8001

COUNTRYSIDE
Super townhouse. 1,337 sq. ft. of finished living area; dining room, large kitchen with bay window, utility with extra working area and storage. 3 bedrooms, 1½ bathrooms. Asking only $45,000 — large assumable mortgage. For further details, please call
Jessie McGrath 479-3982
ROYAL TRUST 384-8001

BEAUTIFUL
HIGHLANDS
New, 4 bedroom home which needs some finising. 2 floor to ceiling firelaces. Full high basement. Room to park extra vehicles. Asking $69,900.
Jessie McGrath 479-3982
ROYAL TRUST, Douglas 384-8001

NORTH OAK BAY
Nice split level with 4 bedrooms on one floor. Master 3 piece ensuite. Great level sunny yard. Well priced at $89,000.
JEANNIE DEWHURST 658-8980 or 384-8001.

250 HOUSES FOR SALE

FOR SALE
Royal Trust
477-0191
384-8001

WANT VALUE FOR YOUR MONEY?
Just $45,000 will move you into this 2-yr.-old, 3-bdrm Strata Duplex on a nice cul-de-sac out Colwood way. 3 Bedrooms, 2 bathrooms, sundeck, fenced back yard. Tastefully decorated. Transfer only reason for sale. Apt. to view thru
HAZEL CAMPBELL 721-5218
CONNIE REYNOLDS
477-8914 or 384-8001

BRAND NEW
COUNTRY RANCHER
3 Bedrooms (master en-suite), large kitchen with lots of lovely cupboards — separate dining room, feature fireplace in LR. This delightful no-stepper is situated on a quiet cul-de-sac in Central Saanich. $63,000 or near offer will move you in. Further details just call 384-8001 or
CONNIE REYNOLDS 477-8914
or HAZEL CAMPBELL 721-5218

SOUTH OAK BAY
Side-by-side duplex in this prime area close to the village. Each with 2 BRs, LR with FP, separate DR and oak floors. One side has 3RD BR in full, high basement. Drive under garages, on well-landscaped lot. Asking $96,900, and exclusive with
HAZEL CAMPBELL 721-5218
CONNIE REYNOLDS
477-8914 or 384-8001

THINKING ABOUT MOVING TO VICTORIA?
Drop us a line and we'll be pleased to send you our Real Estate Market Information Kit, No Obligation. "The McGregors" Royal Trust Real Estate, 201-3400 Douglas St., Victoria, B.C. V8Z 3L5.

Victoria Realty LTD.
386-3585

OPEN HOMES
BRAND NEW
SAT. and SUN. 1-5
LAKE HILL
TREED AREA
FROM $64,700
Take McBriar off Quadra, follow our signs to 4171 Borden. A wide choice of quality homes. Some finished, others near completion, several just started. Quiet location near schools and playground. Look and compare! Please call Colin Munro 652-3383 or Leo Van Dyk 479-6264. Bus 386-3585.

OPEN HOUSES
SAT. and SUN. 2-5
WALLACE and CULTRA
(Pat Bay highway to East Saa. Rd. left on Cultra to Wallace Dr.)
$58,900-$64,900
Terms start as little as $3,000 down and perhaps the best value you will find anywhere. Brand New, country setting, dble. plumbing, cedar and stucco finish, variety of designs, from Rambling ranchers, 4-bedroom Cape Cod family home, to conventional 3-bedrm. basement homes. The quality and unbelievable low prices are the talk of the town and must be seen to be appreciated. Dave Roberts, Colin Munro and Morris Lund in attendance, or call 386-3585 anytime.

OPEN—NEW HOMES
SAT. and SUN. 2-5
LUCAS & MORRIS
$72,500-$78,900
Some completed, others under construction with time to customize to your requirements, such as carpets, cabinets, light fixtures, etc. Heavy insulation, thermopane windows, and basements planned for further development. Commanding treed area, with modern curved streets, lighting and many different and attractive designs to insure good future values. Call Morris Lund or Colin Munro, 386-3585, res 652-3383, or 479-6688.

OPEN HOUSE
SAT. and SUN. 2-5
1612 Clawthorpe
$59,900
Immaculate 6 yr. old home on a quiet cul-de-sac. Cathedral entrance to a beautiful interior, delightful living and dining room, sharp kitchen with dinette, 3 excellent bedrms. and 4 pce. bath on the main. Bsmt. offers fully panelled rec room, family room, 4th bdrm and 2nd bath. Laundry room plumbed W & D. Better than new. Exceptional value. New MLS. Call Morris Lund or Colin Munro, 386-3585 anytime.

DFH
D. F. Hanley & Associates Ltd.
1557 McKenzie 477-7284

OPEN HOUSE
UPLANDS
3115 NORFOLK
SAT. and SUN., 1-4
Quality built 2-bedroom plus den, on a ½ acre, beautifully landscaped lot.
FEATURES INCLUDE:
Walnut Panelling
Built-In Oven, Stove
Sprinkler System
Everything you would expect in quality Uplands splendor. Offered at:
$147,500
YOUR HOSTS:
HARVEY SIMMONS
477-2977 477-7284 (Bus.)
D. F. Hanley & Associates
MURRAY LAWSON
592-2912 383-4124 (Bus.)
Park Pacific Investments

4 BDRMS.
$59,900
This seven-year-old home has 3 bdrms. on main floor, Living room with fireplace, dining area has glass door to sundeck. Full bsmt has 4th bdrm, family room, 3-pce. vanity bath, plus drive-in garage. 55x135 ft. lot. Located 3 blocks to Glanford Elementary School. M.L.S.
Scott Kendrew
477-7284 Anytime

250 HOUSES FOR SALE

BLOCK BB BROS.

SELL THRU VIDEO

OPEN HOUSE
1021 TATLOW RD.
SUN. 1:30-4:00 P.M.
Lovely quality-built home plus completely separate 4-room cottage on beautiful 1.79 acre property with stream, pond and tall trees. Over 1350 sq. ft. home plus full basement with family room, 2nd fireplace, etc. Hot water heating, concealed lighting. Wrap around sundeck and much more. For further details and prior viewing call:
Office Anne Howard Residence
477-1841 388-5464 #579 652-3206

REALLY DIFFERENT
This is a unique home not the usual subdivision box. It has two storeys and is taken from a Homes and Gardens design of a French Country house. Master bedroom is very large and has a fireplace as does the elegant living room. Kitchen has built-in range, dishwasher and garbarator. Off the dining room there is a den/family room with french doors leading onto a secluded patio. Location, on of the nicest parts of Esquimalt with some Harbour glimpses. Please call.
652-2594 Ron Kerfoot 477-1841

WEST COAST
CONTEMPORARY
CEDAR & GLASS
1.18 ACRES
An impressive residence set on 1.18 acres Ardmore area. Unique design with a magnificent living room (floor to ceiling brick F.P.) with vaulted ceiling and cedar lines minstrel gallery, spacious separate dining room, family kitchen with breakfast area. Grand staircase leads up to 3 bedrooms and family room. 3 washroom facilities. Although set in a wooded area for seclusion, judicious clearing and extra large windows result in a very bright interior. A most interesting and attractive property offered at $119,500. MLS.
Ted Walford Office Bill Remple
598-1420 477-1841 658-5794

WATERFRONT
TEN MILE POINT
An excellent residence on a ½ acre of delightful garden with rolling lawns to the sea. Gracious living room, dining room, excellently planned kitchen with citation cabinets and large dining area (all of these rooms overlook the ocean), 2 bedrooms, 4-piece bathroom on main floor. Fully developed basement has den-cum-family room with fireplace, games room, and a completely self contained guest suite. Attached garage, additional parking for boat and trailer. There are many additional advantages to this charming and versatile home. Offered at $175,000. EXCLUSIVE.
477-1841 Shelagh Hall 592-2723

FAIRFIELD
GRACIOUS
CHARACTER
RESIDENCE
In excellent location. Great potential. Presently used as guest house.
—12 bedrooms
—9 bathrooms
—2 dining rooms
—20x14.2 living room
—4+ fireplaces
—Separate 2-bedroom suite for owner
—Office
—Storage rooms
—Workshop areas
—Double garage and additional parking.
Completely furnished. Total 5040 sq. ft.
Offered at $210,000.
477-1841 Shelagh Hall 592-2723

GORDON HEAD
SEA AND
MOUNTAIN VIEWS
On a quiet cul-de-sac in a lovely area in Gordon Head, a charming 4-bedroom residence. Superb sea and mountain views from the living room and spacious sundeck off the dining room, also, from 2 of the 3 bedrooms on the main floor, (master bedroom has ensuite), the kitchen has built-in range and dishwasher, dining area, 4-piece bathroom. On lower level is family room with fireplace, large recreation room, 4th bedroom, 3-piece bathroom, laundry room, well arranged workshop. Double carport. The almost ½ acre garden is attractively landscaped. A pleasant and spacious family home offering comfort and convenience. The price is $96,900. New MLS.
477-1841 Shelagh Hall 592-2723

AN EXCELLENT
OPPORTUNITY
SUNDAY OPEN HOUSE 1-3 P.M. 2118 SOOKE RD. Offered at a most reasonable price, an attractive 5-year-old, 4-bedroom home. Living room with feature fireplace, well-planned kitchen has large dining area with sliding doors to sundeck. 3 good-sized bedrooms on main floor, 4th bedroom and RI bathroom in F.H.C. basement. Carport, well-maintained easy care garden with secluded patio and fish pond. $53,800. MLS.
477-1841 Shelagh Hall 592-2723

SAANICH
PENINSULA
COUNTRY
ATMOSPHERE
A splendid 4-bedroom, contemporary Tudor residence on ⅓ of an acre of lawns and trees. Situated in Dean Park Estates. The living room and family room have natural brick fireplaces, separate dining room, excellent kitchen with very attractive cupboards, adjoining laundry room, 2½ bathrooms, thermo windows, all services underground. A home of prime construction that offers every advantage in a "country" atmosphere. Offered at $119,500.
477-1841 Shelagh Hall 592-2723

NEW HOME
DIRECTORY
IN COLWOOD
A WIDE VARIETY OF BUNGALOWS, SPLIT LEVELS AND TWO-STOREY HOMES WITH FULL AND OPEN BASEMENTS PLUS R.I.D.P. READY FOR DEVELOPMENT. ALL HOMES INCLUDE THERMOPANE WINDOWS, EXTRA INSULATION, ELECTRIC HEAT, FIREPLACES AND MORE. CHOOSE A PLAN, LOT, COLOR SCHEME, AND TYPE OF FINANCING TO SUIT YOU. WE ALSO HAVE TWO STOREY AHOP DUPLEXES $1250 DOWN VERY NICELY APPOINTED. ALL HOMES CARRY A 5 YEAR WARRANTY. VISIT OUR DISPLAY HOME AT 544 STORNOWAY OFF WISHART RD. AND DISCUSS YOUR HOUSING NEEDS. P.S. SOME HOMES QUALIFY FOR $2500 GRANT.

WED-FRI 1-6
SAT.-SUN 1-5

FOR MORE INFORMATION PH. KEN MILLAR AT 478-1721 or 384-8075 PAGER 519

FOR YOUR CONVENIENCE HOME DIRECTORY MAP LOCATED AT CORNER OF SOOKE AND METCHOSIN RD.

RIDLEY BROS.
DEVELOPMENT CO. LTD.
MEMBER VICTORIA HUDAC

250 HOUSES FOR SALE

GARDNER REALTY Ltd.
895 Fort St. 385-7721
(24 HR. SERVICE)

CLASS OF 28
Character and convenience is the theme on this large family home which has it all. Located in the Lansdowne area, you have the convenience of schools, University, Rec Centre, Hospital, Golf Course, shopping, bus service. Beautifully landscaped with custom cedar fenced yard, large trees and fish pond with a professionally cared for garden. Main property 96'x120' with extra subdivided lot 80'x120'. Built in 1928, this home has an entertainment size LR and DR, oak floors, built-in china cabinet, large kitchen, den and master BR, 4 pce. bathroom on the main floor. Upstairs has 4 BRs plus 4 pce. bathroom. Upstairs is heated by electric panels while the main is hot water. If you have been looking for this Vintage Family Home, phone for information and to view. Exclusive listing. $15,000 or $98,000 without extra lot.
385-7721 BRIAN COUTTS 598-2405

TAKE A BREAK
Let someone else cut the lawns and paint the gutters while you just relax and enjoy the park-like grounds. Your individually designed townhome contains 2 BRS, den and garage in a step-saving split-level floor plan. Village Grove is an adult-oriented community ideally suited for the retired or empty-nesters. Call today for an appointment to view. $52,900. (MLS)
DIANE FULLMER
385-7721 384-8075 Pgr 407

BEAUTIFUL
OPEN HOUSE
SAT. and SUN., 12-4
475 DOWNEY RD.
DEEP COVE
FEATURES:
—180 degree seaviews.
—½ acre if beautiful land sloping towards the sea.
—Fruit trees, grapes, roses, landscaping equivalent to Butchart Grdns.
—Kitchen: seaviews, large, equipped with beautiful hardwood cabinets.
—Living room: seaviews, sliding glass doors to a large sunporch, ensuite.
—Plus two more bedrooms, plus a large main bath, plus a basement, plus a greenhouse room.
Plus all this for $89,900. Priced to sell quickly.
FOR DETAILS CALL:
REID TOPP
385-7721 388-6275 PGR 619

SOOKE BEACH
WITH SUITE
100 yds. from the waters edge! This lovely 7-yr.-old, 3-bedroom home has a self-contained 1-B.R. suite with an outside entrance. If you don't need the suite you have an extra bedroom plus a super-size rumpus room with a fireplace. Double carport. 118'x97' yard with trees. Fridges, ranges, washer and dryer and all drapes stay with house. Call me anytime. Vacant April 1. MLS $61,500 ASKING
385-7721 Cliff Salmond 477-3626

LARGE
3 BEDROOM
WITH
2 BEDROOM
SUITE
$59,900
Just listed, this white stucco home of 1325 sq. ft. has a separate 2-bedroom suite with outside entrance, separate light meters, separate oil furnaces, separate oil tanks, new carpet, gutters, etc. Rent both suites or live in one and rent the other. A must see! Call:
CLIFF SALMOND
385-7721 477-3626

THE GREAT
GET-AWAY
Ever want to get out of the city hustle and bustle, but still have the convenience of a modern home? I've just listed a 2-year-old, 2200-sq.-ft. home just 15 mins. from town. 3 B.R.s, 3 bathrooms, 1 heatilator F.P. and 1 unique stone F.P. in huge rec. room. The thermopane windows help keep the oil bill down to $20 per month. Large sundeck with southern exposure. Mountain views. This attractive home is situated on 100x165 fenced lot. Stove, fridge and dishwasher stay. Priced for quick sale at $64,500. FIRM. Please call for private showing. MLS.
KENT MACLEOD
385-7721 595-4273

OPEN HOUSE
SAT. and SUN.
1:30-4:00
3586 CALUMET
Very cozy 2-bedroom bungalow, fully updated, new electric heating, LR with FP, within walking distance to two Malls. ASKING $43,500.
YOUR HOST: ART STREIGHT
385-7721 388-6275 PGR 882

THE ZIEGLERS
Seclusion, privacy, swimming pool. Tudor style 7-year-old 3-bedrm, 2½ baths. Old World charm, beamed ceiling in living room, den on main floor and rec room up. Completely fenced private garden, southern exposure. Close to town in very desirable Rockland. $145,000.
THE ZIEGLERS

Half Duplex
Langford
$39,900
Super 3-bedrm, 2 bath home with so many amenities that it's hard to mention them all. Great decorator carpets, custom kitchen and living room, brick work, built-in countertop stove, oven and dishwasher. Sitting on a super 117' lot. MLS.

THE ZIEGLERS
592-1768 388-8075 Pgr 310
Seaspray Properties Ltd.
595-3151

T/C TOWN AND COUNTRY REALTY
577 DOUGLAS 382-7276

DESIREABLE
3 BEDROOM
SPLIT LEVEL
$68,900
Immaculate 8 year old home in nice area of Gordon Head. 3 bedrooms — master with ensuite and walk-in closet; spacious 13x21 living room with fireplace and bay window; dining room with sliding glass door to sundeck; bright cheery kitchen with breakfast nook; and family room or fourth bedroom down. The lot is larger than average (over 10,000 sq. ft.) with ample room to park motor home, or boat. To view phone Jim webber 382-7276 or 658-5977 (res.).

250 HOUSES FOR SALE

Capital City REALTY LTD
1815 Blanshard St. 388-7557

SIMPSON SEARS AREA
Three bedrooms, large home with extra suite in basement. 6000 sq. ft. lot. Zoned multiple dwelling. $48,500.
388-7557 Ben Greig 598-3105

LANGFORD
$46,500
165x62 lot on a treed, no through street, bright 2 BR with family room or 3rd. BR. In excellent condition with good sized MB, w/w carpeting and big windows. Open this weekend. Phone us for address or prior viewing. MLS.
J. Lennox 478-2563 388-7557
M Moore 382-8015 388-7557
or 388-6275 No. 769 or 940

GLEN LAKE $47,500
¼-ACRE
LAKE ACCESS
QUIET CUL-DE-SAC
1300 sq. ft. 3-bedroom bungalow with part basement. Separate garage, separate insulated studio cottage, all on almost ¼-acre just steps away from Glen Lake access and only $47,500.
388-7557 Brian Ripley 388-7557

MT VIEW
CHARMER
2 BDRMS. PLUS!
$51,900
Like one-level living? Then be SURE to see this sparkling, 2-bdrm. ranch-style bungalow. Shake roof, brick planters, concrete driveway. 17 ft. living room with fireplace, dining area plus den, cum family room, cum 3rd bdrm. Large, private cement patio, fenced back garden with fruit trees.
Barb Rawlings 388-4939
Nina Stephens 479-5463

JAMES BAY
$47,500
Family bungalow on small, easy-care lot. Spacious interior, with modernized kitchen, two bedrooms and front den with coal burning iron fireplace. Just listed! Call:
SHIRLEY MOLLBERG
388-7557 478-5327

GONZALES BAY
$49,900
Older 2 bdrm bungalow, double garage on a 5,650 sq. ft. lot just a couple of doors from park and beach. MLS 39133.
388-7557 Walt Slocomb 383-4035

COLWOOD CASTLE
705 HEASLIP
I am overdeveloped for the area, so you will have one of the nicest homes on the street. I offer you 3-4 bedrooms, 3-4 pce baths, beautiful LR and DR with vaulted ceilings, terrific kitchen also with vaulted ceilings. Gorgeous family room with bar also sep. rec room for your pool table. Nice yard, dead end street. All yours for only $79,900. Call Sheila Pepin 388-7557 or 388-6275 Pager 2804.

I MUST BE SOLD
836 TULIP
Here is your opportunity to buy a darling starter home. I'm not big but I have 3 bed., large LR cozy kitchen with eating bar, 22x24 workshop-garage, fenced lot above ground pool, all this for only $49,950. Call Sheila Pepin 388-7557 or 388-6275 pager 2804.

OPEN HOUSE
SAT. SUN. 2-4
2535 BEVAN (Sidney)
This home is exciting because it has fresh close seaviews. A stones throw from the Marina. There are 3 bathrooms, 2 fireplaces, only 2 yrs old. Fully developed basement with washer and dryer included. All drapes plus fridge and rangke come see and make your offer. Listing at $75,000.
J.J. WILLIAMS 479-1163
IRA FREEDMAN 388-7557

BRITISH AMERICAN REALTY LTD.

OPEN HOUSE
2-4 SAT.
550 AGNES
$67,900
An attractive four level split located in the convenient Glanford area. The home features 3 bdrms with master ensuite, large L.R., D.R. with F.P., kitchen, built-in nook and loads of cabinets. The ground level entrance foyer has a partially finished family room with 2 pce bath plus, down you have a full bsmt. The home is 5 yrs. old, in good condition. Its just like a new home but much less expensive.

OPEN HOUSE
2-14 SAT.
363 OBED
$53,900
A two bdrm. full basement home with Rec Room, Wet Bar and 2 pce bath. Its conveniently located in the Gorge area, is fully carpeted in the L.R. with F.P. and D.R. plus the 2 bdrms. The kitchen is a nice size with newer cabinets and large sundeck off. A great home at the right price ... HURRY!

OPEN HOUSE
2-4 SUN.
1249 KRISTIN PL.
$63,900
A 3 yr. old home located just a short walk to Brentwood Marina, you even get sea views. The home has a pleasant design with sundeck, L.R. with feature F.P., large D.R. and kitchen with sea views. Other features include 3 bdrms, 4, 2, 2 pce. bath, rec room and large fully fenced yard located on a quiet cul-de-sac just off Stellys X Rd. A MUST TO SEE!

LOOK
$61,900
OPEN SUN. 2-4
901 GREIG
(Butchart Gardens)
A larger than average 1250 sq. ft. located at the corner of Wallace and Greig in beautiful Brentwood. Including lower level development in the basement there are 4 bedrooms, 4, 3, 2 pce bathrooms and large rec room. The main floor has a pleasant L.R. with views over Brentwood Bay. Summer will be great with the double sundeck off the D.R. and if you need a large kitchen this one has a good eating area and loads of counters. Offered now at $8,000 below list price.
Your Hosts
RANDY SMALL
LEE WROBEL
385-1431 388-6275 #654 and 865

250 HOUSES FOR SALE

Canada Trust
2252 OAK BAY AVE.
595-5131

SUPER BARGAIN
$55,900. Langford. Located on a no-through street in the heart of Langford close to swimming, curling, skating and the lake. An immaculate home featuring 1107 sq. ft. upstairs plus a developed basement. See for yourself. 2780 Leigh Road.
FRED LERCH 477-5120

EVERY DAY 2-4
4586 MONTFORD
Ferndale area. This is different. It features open post and beam throughout the main floor, with a library loft, sunken living room, artist's studio or hobby room off kitchen, den, roman tub in ensuite, 5 skylights, 2½ baths, rec room and 4 bedrooms. Also, there is an intercom, Jenn-Air grill, built-in oven and dishwasher, roughed-in vacuum system and much more. Also lots of room in back for a pool. Open every day 2-4 to view. $123,900.
FRED LERCH 477-5120

CUL-DE-SAC
OFFERS ON $74,900
Exceptional family home, the kids can skip to schools — all levels. Excellent 60x120 lot. 3 bedrms, 1½ baths, large kitchen, LR with FP and DR. Downstairs has finished family room with FP, and lots of room for expansion including roughed in plumbing for a 3-pce. bath. This well built home is vacant, and exceptional financing is possible. Call
RALPH LEVY 721-3346

WANTED
1. Building lots — Gordon Head area, local builder.
2. Home with developed basement, Fairfield area, for Montreal family.
3. 1 House, $65-$70 range for Calgary family — close to schools a must.
4. Oak Bay — older family home, possible with 3rd or more bedroom upstairs, for family from England.
If you can help — please call
RALPH LEVY 721-3346

NEW
CONTEMPORARY
$68,500
Designed with vaulted ceilings, clerestory windows to make it lovely and bright. 3 bedrooms, 3 bathrooms (1 roughed in), a heatilator fireplace, a finished rec room makes this home one of the best buys. Hurry.
FRED LERCH 477-5120

OPEN SUN.
2-4
4517 EDGEWOOD PL.
BROADMEAD
Ideal retirement home for couple who enjoy entertaining. Extra large living room and dining room opening onto private patios and garden. Separate sleeping wing for guests. 2nd kitchen next to bar on lower level. Professional landscaping. Irreplaceable at $127,000. For prior viewing call:
LILIAN MCLEOD 658-8441
RALPH LEVY 721-3346

EXTRA
SPECIAL
Deluxe Condo in excellent condition. Large living room, fireplace, 2 bedrooms, master ensuite. In suite laundry and storage. Close to a park, bus, shopping. Price $47,500. To view please call...
ART & FLO MAUGER 656-6509

UNMISTAKEABLE
VALUE
In this 3 Bdr. full basement home on landscaped lot in popular Gordon Head, featuring a very inviting Family Rm. off attractive kitchen with floor to ceiling fireplace and sundeck overlooking backyard. Separate dining area with deck off. Double garage, thermopane throughout, extra insulation, and clean electric heat. Double sink, built-in vacuum, dishwasher and extra heavy shake roof all help create a quality package for your housing dollar. Wie driveway. $87,900.
FRANCES BROWN 595-5131

COMPACT
STARTER
$47,000
This attractive, two bedroom home offers, independence and convenience close to bus route, Rec. centre, golf course, shopping and mailbox. Sizeable living room with new carpeting and attractive eat-in kitchen with window seat. Detached, wired garage in well-kept backyard plus patio. Room for garden.
FRANCES BROWN 595-5131

WHITTOME'S

OPEN HOUSE
SAT.-SUN. 1:30-3:30
762 Hutchinson Pl.
ESQUIMALT
Immaculate 3 plus BR. home in popular Rockheights area, backing on to park.
CATHY ATKINS 479-1667

CORDOVA BAY
ON THE RIDGE
Level lot of ⅓-acre, landscaped with fruit trees, views from front, privacy at rear. Custom-built home of 2900 sq. ft. finished with 23½ ft. LR, high-beam ceiling, separate DR, 3 BR's, 2 bathrooms on main lus 4th BR and 2-pc. bath down. Lge. rec. room with heatilator fireplace. Dbl. Carport plus drive-in garage. Beautifully finished and in spotless condition. Price $125,000.
WILFRED DAVIS
479-1667 658-8884

SOMETHING ELSE!
This home will appeal to the homebuyer looking for Something Else! Something that few other homes have — call it Warmth or Appeal or Character — whatever it is something YOU are looking for. For functional purposes it has 2 bdrms; 1½ baths, family rm; living rm. with floor to ceiling fireplace and a large garden-like lot. All for only $67,500 or your reasonable offer. MLS.
479-1667 DOUG RELF 479-5761

IMAGINATION
and a little effort will result in a dandy 2 bdrm. stucco home. The bsmt. ads a partially finished room and 2 pc. bathrm. Sep. wired garage. Asking $47,900 MLS.
MARY McGUIRE
479-1667 479-7668

"A LITTLE BIT COUNTRY"
Almost ⅔-acre property, with cultivated areas of lawns and space for vegetable garden, trees which give privacy to delightful deck for leisure hours. Home has cedar siding and a "LITTLE BIT DIFFERENT" floor plan with 3 bedrooms, 1½ baths, spacious living rm. and dining rm.; 2 large finished rms. in lower level. View this home in Triangle M. area. Price only $65,500. Call:
RUTH LA CROIX
385-8416 479-1667

250 HOUSES FOR SALE

david burr LTD.
655 FORT ST. 384-9335

OPEN HOUSE
GORDON HEAD
3932 LEXINGTON
SATURDAY 2 to 4
—Sunken living room
—Separate dining room
—2½ bathrooms
—3 bedrooms on main
—above-ground basement, well developed with fireplace
—well-planned, family home in good area
—close to all school levels
—Excellent price at
$76,500
MLS 37293 JOHN TODD 598-7849
david burr ltd. 384-9335

OPEN HOUSE
SAT. AND SUN. 2 to 4
3400 WOODBURN
SPACIOUS—
GRACIOUS
Family home in Oak Bay, featuring:
—Living room with fireplace.
—Dining room with access to patio
—Sunny kitchen — built-in range
—Cozy family room
—Games room — suitable for billiard table
—Open staircase to four bedrooms
—Cut stone facing at front of house
—Heavy, shake roof
—16x32 swimming pool
The location is handy to all school levels, university, Uplands Golf Club and Victoria Racquet Club. A super, family home (38729)
$129,900
If6. W. E. (WIL) WILSON
477-4328 384-9335

FAIRFIELD
Older 4 bedroom family home located near schools, bus and stores. Features 4 bedrooms, living room with fireplace, separate dining room and kitchen with eating area. This home needs some work but offers good value at asking price. (35569).
$45,900
W. E. (WIL) WILSON 477-4328
david burr ltd. 384-9335

Castle PROPERTIES LTD.

OPEN HOUSE
SAT. 2-4 PM
3127 Milgrove
Rebuilt, 4-bedroom home with 3 bathrooms, white, stucco exterior. Full basement. Priced to sell at $56,000. FREDDY STARKE in attendance for prior viewing call 386-6164 or 595-1175.

FAIRFIELD
OPEN HOUSE
1228 OXFORD
This Fairfield triplex is an excellent opportunity for revenue, or live-in situation. Fetures beamed ceilings, vintage panelling, 2 F.P. and views of Olympics on main. 2-bdrm. upper suite has dark rm. This character home has updted services. Come see for yourself SAT. and SUN., APRIL 7 and 8, 1-4 P.M. $87,500. BRIAN COLLINS, 383-9160 or 386-6164.

$57,500
—Fabulous views of lake
—3 bedrooms
—Brand new
—Open floor plan
—Treed secluded rear yard
—Part basement
—Great Financing
—HURRY
DOUG POWELL 592-6417 or 386-6164 or pager 388-6275 No. 878.

BRAND NEW
$45,000
3-bedroom, ranch-style cutie on bright landscaped lot close to centre of Sidney. Now that the AHOP program is over, you must act quickly, Government grants available, low down payment and good financing. This is the last of 20 available so HURRY. DOUG POWELL 592-6417 or 386-6164 or pager 388-6275 No. 878.

JUST LISTED
$129,900
BROADMEAD
The waiting is over — this exciting 3-bedroom side-split home features skylights, vaulted beamed ceilings — and fantastic open floor plan. Large bright corner lot with unique Westcoast design features — Quality is the key here. I haven't seen this kind of finish in a newer home in years. Truly priced to sell and a pleasure to show. DOUG POWELL 592-6417 or 386-6164 or pager 388-6275 No 878.

GORGE
2-bedroom, basement, bungalow. Living room with fireplace. Pembroke bathroom, drive-in garage. FULL PRICE $53,500. CALL HAROLD WARE 385-1580 or 386-6164.

$39,900!! —
You can't lose with this home. Features include three or four bedrooms, new addition with modern kitchen, utility area with washer and dryer hookups, two bathrooms, new wiring, plumbing and drains. Located on a full sized level lot on a quiet street. Phone quickly as it won't last. MLS. CALL CHRIS GREIG, 386-1296 or 386-6164.

SIDNEY
It would be a pleasure to show you any of the following properties.
1 We have a 4 bedroom home on Skylark Lane that is a beauty.
2 On Weiler Ave. is a very spacious home with formal dining room. Fireplaces in both living and family rooms. Asking $77,900. MLS.
3 Perhaps you would like a 2 bedroom, 2 bathroom, quality townhouse. Features separate dining room with good space. Included in the price of $41,500 are the stove and fridge, washer and dryer. It's a good one.

ESQUIMALT
On Old Esquimalt road is an attractive 2 bedroom home with an interesting floor plan. A large lot and matching garage. Almost a no step with 3 steps up to the pleasant living room with mantel fireplace. Near the Catholic Church. Exclusive.
Bill Ratcliffe 656-4517
Gordon Hulme Ltd. 656-1154

250 HOUSES FOR SALE

SWINERTON'S REALTY WORLD

OPEN HOUSE
2951 Rock Hill Pl
Sat. and Sun. 2-4
Country Living $62,900
Modern 4 BR family home. Large LR with attractive split stone heatilator FP (also FP in family room). Covered carport and space for camper and boat. Only 4 miles from Saanich Inlet for year round fishing BOB CARTER 598-6143, 385-2481.

4 BEDROOMS
Rockland-Oak Bay Ave.
$74,900
A charming CHARACTER home with beautiful living room and fireplace, large SEPARATE dining room with built-in buffet, all natural wood trim and stained glass. Wall to wall carpet and updated kitchen plus extra family area and basement. The 4 Bedrooms are all good size and on one floor reached by two stairways. Fenced, treed picture garden with privacy and mature fruit trees. All in IMMACULATE condition and near all conveniences. Please call the EXCLUSIVE agents for full details on this NEW listing.
SUSAN or JACK BETTS 477-4042
385-2481, 388-6275 pgr. 909

Fairfield-Rockland
Brick Beauty
$109,900
Old world charmer — try to find another brick home of this calibre in this price range. Separate Dining room, 4 fireplaces — 5 bedroom. Separate double garage. Immaculate inside and out. For details please call for further details.
LYLE WICKS 477-5151, 385-2481

ESQUIMALT
NEW LISTING
FOR MR. FIXIT
Four bedroom semi-bungalow. Full basement, hot water heat, high location sitting well back on a treed 50'x138' lot. Requires the talents and finishing touches of a HANDYMAN to make this a fine FAMILY HOME. New ML.
PRICE $47,500
KEN WALTERS or ED JUPP
385-2481

FAIRFIELD
Small and Sweet
Just listed. Dandy 4 room, full bsmt, stucco home on a nice lot close to Park and Sea. Ideal for the very small family $57,000. Exclusive. KEN WALTERS, 385-2481 (24 hrs.)

427
Government St.
Older 4 bedroom home. Property has great future potential. Vacant. $39,900. DOUG BOWEN 385-2481.

2622
Shelbourne
Neat 2 bedroom bungalow on large fenced lot. W/W Fireplace. New furnace and water heater. Separate garage. Reduced to $43,900. DOUG BOWEN 385-2481.

Mount Tolmie
Select Residence
Newly listed modern 3 BR BUNGALOW in fine area. This quality home has heavy shake roof, green house (a gardeners delight) lovely family room and oak floors throughout. Excellent condition and should be included on your list of fine homes to visit $86,900 MLS LYLE WICKS 477-5151, or KEN WALTERS 385-2481 (24 Hrs).

HOME &
REVENUE
CONSIDER THIS! A three bedroom home for your family, plus a three bedroom rental unit for your in-laws in a modern 1970 DUPLEX. Many ways to save here, and you have a most worthwhile investment! Priced realistically at $68,500, terms to suit. Call now for appointment to view. Bob Carter, 598-6143, or 385-2481 (24 hours) MLS.
Swinerton Stewart Clark Ltd.

Century 21®
WESTERN HOMES
1037 Cloverdale 386-3494

OPEN HOUSE
SUNDAY 2-4
9850 2nd ST. SIDNEY
Retirement Special. Right across the street from the ocean with the views. Tall Douglas firs. 5-minute walk to the village. 3 bedrooms, fireplace, only 3 years old. $61,900. New ML. For appointments call ALLAN TRELFORD 388-6275 pgr 2527 or 386-3494 (24 hrs.).

MARGUERITE'S
"HUMDINGERS"
1. $89,500 FAIRFIELD BEAUTY — 3 bdrms, 3 baths, den. EXCLUSIVE.
2. $74,800 UNIVERSITY SPLIT LEVEL — 3 bdrms, 1½ baths. MLS.
3. $59,800 JAMES BAY — 3 bdrms, 1½ baths. SUPER TOWNHOUSE. MLS.
4. $59,800 SIDNEY — 4 bdrm, 1½ baths. MLS.
5. $53,800 SIDNEY — 4 bdrm, 2 baths. MLS.
6. $33,500 UNIVERSITY — 1-bdrm condo. "VERY SPECIAL". EXCLUSIVE.

Thinking of selling? WHAT IS YOUR HOME WORTH? Would you like me to inspect it? I will prepare a complete MARKET ANALYSIS for you. No obligation. Call now. MARGUERITE HOBBS, 386-3494 (24 hrs.)

SEAT OF
LEARNING
Surrounded by all the school levels you could possibly want with easy access to shopping, racquet club and buses. Big bright and bound to fit the space needed for any sized family including inlaws. MLS. $87,900. TERRY SMOLLETT, 386-3494 (24 hrs).

JUST LISTED
PRICED RIGHT
WANT SOLD
In Sooke's beautiful Broomhill subdivision, 4 year cath. ent., with 3-bdrm, 2 bathrms, 1 RI, 2 FP — finished on two levels, fully landscaped lot and priced for a quick sale at $49,900. BILL WILSON, 386-3494.

250 HOUSES FOR SALE

DUNSMUIR
388-7868

OPEN HOUSE
Sat.-Sun. 1:30-4:30
3257 Linwood
(off Tolmie Ave.)
This BRAND NEW home (almost finished — move in for Easter) is conveniently located close to all kinds of shopping — and not too far from City Centre. Has three bedrooms, deluxe family kitchen, all carpeted floors, floor to ceiling brick fireplace in L.R. Full basement, large lot with view. Asking $69,500. Leo Pigert in attendance. For prior viewing call 388-7868 or 598-1975 Res.

4 BEDROOMS
ST. PATRICK ST.
Quality built, character home featuring all spacious rooms, 3 fireplaces, Sep. Dining Room, Dream Modern Kitchen with eating area. New wall to wall throughout. For appointment to view call:
Allan Klenman, 656-4242, 388-7868

$38,900
2 BR. RANCHER
62x140 Lot with evergreen trees. Expensive carpeting throughout. May take car as part payment. Kathy Blades 388-4152 or 479-7294. Office 388-7868.

CORDOVA BAY RIDGE
A redecorated family home with 3 bedrms on main. Family room, rec room and bedrm down, 2 baths, double carport. Near school. Asking $79,900.
Bing Richards
388-7868 388-5464 Pgr 732

MUST BE SOLD
3 Bedrms. Full basm't home. 2 Baths and completely redecorated. Near bus line, shopping and a few minutes from downtown. $59,900.
Bing Richards
388-7868 388-5464 Pgr 732

OPPORTUNITY
KNOCKS
4 Bedrm home only five years old. Located in Sidney. Priced to sell at only $49,900. Don't hesitate on this one as it won't be on the market long. Immaculate home on easy care lot. Fenced yard, patio off kitchen, can be seen anytime. Call Richard McKenzie 388-7868 or 479-5047. MLS.

$1000 DOWN
Cozy little cottage. 2 bedroom home on your own 50x133 lot. Plant your own garden and keep your own pets. HOME IS CASTLE. Full price $39,900. Balance at current mortgage rates. Call Allan Klenman 656-4242.

Century 21
MAYFAIR REALTY
Mayfair Centre
386-2955

SELWYN RD.
Luxury 3 BR home, unique in design and finish. 3 baths, 3 fireplaces, super rec. room with wet bar. Formal living and dining rooms, vogue kitchen. Many, many extras. Full price $107,000 MLS. Details from PETER SYKES, 386-2955 or 382-3216.

GORDON HEAD
EXECUTIVE
A quality custom-built 3 yr. old home on a dandy professionally landscaped view lot. Four bedrooms, three baths, two floor-to-ceiling fireplaces. Over 2300 sq. ft. of top quality finishing plus lots of area for further development. Reduced to $99,000 MLS. Call GEORGE WALL, 386-2955 or 477-0548.

SIDNEY BEAUTY
On a quiet cul-de-sac in the prestigious Maryland area, this 4 bedroom home has all the features one could wish for. Rec. room with fireplace, 4 pce. and ensuite bathrooms, oil fired H.W. heater, laundry chute to basement, roughed-in room for office or 5th bedroom, sundeck off kitchen. Vegetable garden and garden shed. Realistically priced at $66,900. LEIGHTON NOBLE, 386-2955, 721-3047, 388-6275, Pager 789.

JUST LISTED
This lovely 3 bedroom home is on a corner lot, in an area of other nice homes. Large living-dining room plus eating area in spacious kitchen. Down you have an extra bedroom plus 3 pce. bathroom and a 27x12 rec. room. 5 minute drive to Mayfair Centre. This is an immaculate home. Call now for viewing. GEORGE PARSONS, 386-2955 or 598-3847.

VIC. WEST
Pretty street, pretty house and pretty price. Yes $44,500 is full price on this newly listed 4 BR family home. Large rooms throughout. Good living room with rock fireplace, full basement with drive-in garage and work area. Home is good and clean and ready for the right family. Call me for details. New MLS PETER SYKES, 386-2955 or 382-3216.

REALSPAN PROPERTIES LTD.
846 BROUGHTON 388-6454

MARIGOLD AREA
ALMOST NEW
ROOM TO DEVELOP
$63,000
Now here is a home you can't pass by! Only 3 years old, bright, spacious, fully insulated and located on a quiet street. 3 bedrooms, 2 baths. (1 roughed-in), electrically heated, beautiful stone fireplace, attractive kitchen. Basement has never been developed so you can do your own thing. Just listed and vendor wants sale immediately. For appointment to view call:
DOUG MENZIES
388-6454 479-6256

HIDDEN LOFT
OAK FLOORING
CIRCULAR
FIREPLACE
(MARIGOLD AREA $78,000)
Looking for something that is extra special? Well you just found it! This is a builder's own home and it must be sold immediately. Just listed so don't hesitate. Located on quiet cul-de-sac with 3 bedrooms, 3 bathrooms, 2 fireplaces, family room, etc, etc, etc. For appointment to view call: (MLS)
DOUG MENZIES
388-6454 479-6256

3439 BETHUNE
SELL SELL SELL
Yes, this is what the owner says to do on this 2 bedroom bungalow. Drive by, check the nicke garden and make your offer on the asking price of $45,900. call GARY BRIDGE 595-6968 or STAN POLLARD 384-6013, REALSPAN PROPERTIES LTD. 388-6454.

250 HOUSES FOR SALE

the Permanent

For Sale

702 FORT ST. 382-9191
BOB HUGHES—MANAGER

$35,000

That's all folks! For 2 bedrooms, close to downtown, on commercially zoned land. Opportunity here. ML 38201.
SIMON FLETT 592-7451
JACK GRANT 477-8172

ADMITTEDLY INEXPENSIVE

But lots of living here! For $44,900 you can enjoy an older 3-bedroom, basement home. Close to schools, transportation and shopping.
OR In the Esquimalt Road area, a compact 2-bedroom, no basement, strata dyuplex with electric heat. MLS 38573 and 39103.
MARY WOOD
382-9191 BUS. RES. 592-2647

OAKLAND BEAUTY

On a quiet street near Hillside Shopping. This 3-bedroom, 11-yr.-old home has an attractive LR & DR, with w/w carpeting. Appliances are negotiable. $54,900.
RUSS McDOWELL
382-9191 BUS. RES. 382-7930

IMMEDIATE POSSESSION

3-BR home with 2-BR in-law suite on ground level. Located in rural setting of new homes. Featuring 2 heatilator fireplaces, new double garage, new roofing. $73,000. ML.
RUSS McDOWELL
382-9191 BUS. RES. 382-7930

SASEENOS VIEWS

3-bedroom home on 3 lots. Full high basement, lovely corner fireplace in living room, large modern kitchen, large sundeck. Offered at $64,500. ML.
FRANK SALE 382-9191 PGR 738
IRENE VAN 592-9194

HORSE LOVERS!

Home and guest cottage, 4 acres of level land, beautiful custom built 4-bedroom home, two fireplaces, sunken living room, large dining room, shake roof, extra bonus guest cottage has 2 BR. Asking $106,500. ML.
FRANK SALE 382-9191 PGR 738
IRENE VAN 592-9194

UNSURPASSED SEAVIEWS
5242 Hanover Pl.

Cordova Bay Ridge cul de sac — High and unobstructed views over straits and islands to mountains. Beautiful 2-yr.-old West Coast design, 3 BR, 1½ bath, large LR, C-thru FP to DR, dream K, adj. laundry, 6 appliances, thermopane, etc. Private, landscaped lot. Immediate possession. Now $129,900. ML 36461. To view today, call:
HERB McDANNOLD
382-9191 BUS. RES. 384-6768

UNIVERSITY
5 BR's & DEN

Terrific family home, over 2400 sq. ft. developed, 6 BR's if you like, 2½ baths (MBR ens), vaulted ceilings in LR & DR, rec rm, 2 fireplaces, enclosed garage, 62x135 corner lot, convenient to all school levels, UVic, bus, shopping. New ML. Offers to $72,900. Immediate possession. Call now to view.
HERB McDANNOLD
382-9191 BUS. RES. 384-6768

GORGE AREA
Immediate Possession

Solid 1950 3-BR stucco bungalow with rev. suite in full bsmnt with space for addn. development. Fireplace and ww cptg. in LR, Alum. windows and gutters, some appliances and all drapes included in quick sale price of $56,900 (new ML). Vieew anytime, call:
HERB McDANNOLD
382-9191 BUS. RES. 384-6768

THE PERMANENT

PACE Properties Ltd.
1640 Oak Bay Ave. 595-2413

SOUTH OAK BAY
OPEN HOUSE

This solid older home backing on to the Vic. Golf Course offers you charm and character with 1 bedroom on the main and artist's studio up. Price reduced to $89,900. 787 Newport Avenue is open for your viewing pleasure Sat. 1:30 to 4:00 p.m. Your host
JIMMY TURNBULL
479-0735

CHARACTER FOR THE TAKING

This 1905 classic offers a family home on the scale of yester-year. The 3 reception rooms have fine fireplaces, panelled walls and beamed ceilings. 4 bedrooms, a conservatory and a large kitchen are all waiting for your ideas. $74,900. MLS.
DAVID GARLICK
592-3868

FAIRFIELD RANCHER

4 bedrooms, 2 baths, 2 fireplaces, built in vacuum system and stereo sound system on large lot, $72,500. Phone
JIMMY TURNBULL
4 7 9 - 0 7 3 5

JUST LISTED
LANGFORD $73,500

3 Bedrooms with ensuite, full basement, swimming pool, 2 fireplaces, surrounded by trees. This is a buy you won't want to miss. Listed exclusively with
JIMMY TURNBULL
4 7 9 - 0 7 3 5

$57,900
CHARACTER

A very attractive home located near the Jubilee Hospital with three bedrooms, two bathrooms, separate dining room and a full basement. New wiring plumbing etc. All in very good order. Just listed — call me to view 1420 Denman St.
BRIAN HIGGINS
658-8402

C. N. Montague
1720 LILLIAN RD 595-4413

FAIRFIELD
APPRAISALS
PROPERTY MANAGEMENT

MODERN 3-BEDROOM HOUSE, large kitchen, dining room, living room and large family room on main floor. Professionally-finished basement with 4th bedroom, large games room and utility room with fitted cupboards, etc. Quality carpeting and finish throughout, outstanding value at $63,500. By owner, South Sidney. 656-5656.

250 HOUSES FOR SALE

SINCE 1887 Pemberton, Holmes Ltd.
1000 Gov't. St. 384-8124

OPEN HOUSE
SUN. 1-3
BE A COUNTRY SQUIRE IN TOWN
3350 SALSBURY WAY

Delightful 1½ storey character home on ⅓ acre lot with mature fruit and ornamental trees and shrubs. 3 bdrms, large living room and family kitchen. 5 appliances included. Price for quick sale at $60,900. MLS.
BOB KATZER
382-3092 384-8124

SOUTH OAK BAY NEWPORT AREA

Immaculate bungalow with 2 bdrms den, separate dining rm., attractive fireplace in living room, eating area off kitchen. This home is situated on a well-landscaped lot with small greenhouse and backs on to the golf course. Asking price: $89,000. Exclusive with Bill Bates 384-8124 or (res.) 592-4077.

TINY TIM
$47,900

Small yes, but the price could be too. One bedroom, full basement, solid bungalow on fully fenced lot. Low overhead and taxes here. New exclusive listing. Bob Davison 592-0796 or Paul Smith 383-3238.

IMMACULATE
$49,900

No step 2 or 3 bedroom bungalow on large nicely landscaped lot. Quiet cul-de-sac close to schools and K-Mart. New exclusive listing. Paul Smith 383-3238 or Rob Davison 592-0796.

IMMACULATE FAMILY HOME
1069 LANDS END ROAD
New MLS Listing
FEATURING

—½ acre treed lot
—Modern 4 bedroom raised bungalow (3 up, 1 down)
—Two fireplaces, 2 baths and a third roughed in
—Roughed in family room
—Lovely kitchen and dining room exit onto 20'x20' sundeck
—2 car carport
—Spacious living room, wall to wall carpet throughout.

457 WALTER STREET
$46,900
COZY BUNGALOW

—Lovely lot with garden
—Sound full basement home
—with living room and fireplace
—Two bedrooms, nice kitchen with sundeck off

Don't miss this excellent buy exclusive with Jim Park, 384-8124, pager 384-8075 #493 or res. 652-4119.

WHITTOME'S

CHEERFUL

Clean stucco bungalow, 3 bedrms, new w-to-w and fireplace in living room. Basm't rec room, plus more. Esquimalt area. $53,900. Call anytime.
DONNA VALIKOSKI
388-4271 384-2057

OAK BAY
NO STEP $48,500

Attractive 2 bedroom bungalow, located close to OAK BAY REC CENTRE. Home features oil fired hot water heat, wall to wall carpeting. Ideal starter or retirement. For more information and to view:
OLIVER DOUGLAS
388-4271 598-3926
TED WILKINSON
388-4271 384-3944

IMMACULATE HOME
$55,000

Situated between Woodwards and Simpsons-Sears. We have a real find. Living room with open fireplace — two nice bedrooms — bright kitchen with good eating area and many cupboards — small sundeck — full basement with extra room — automatic oil heating — nice garden lot with attractive fish pool — 60 day possession (or longer) — don't fail to inquire on this one. Exclusive listing. Call:
388-4271 MR. YELLS 383-5039

Kasapi Homes

$47,900

3151 Glasgow St., $1900 DP could move you into this nice 2 Br. Home with Full Basement Plus Garage.

$49,900

2018 Chambers St. close to Vic. High School, this older 3 Bedroom home has nice foyer entrance with LR and Family Rm. on main level and 3 Br's upper level, plus full basement for future development and separate garage.

$57,900 & UP

Could move you into a BRAND NEW HOME, location and style your choosing. Do some of the construction work yourself and save money.

$71,900

1821 Chimo Close off Fairburn and Gordon Head Rd. this 2 yr. old home is close to all schools and Racquet Club. Good bus service. Vendor is willing to carry a mortgage with only $2500 Down Payment.

$77,900 & Up

3 BRAND NEW HOMES EACH IS DIFFERENT STYLE AND FLOOR PLAN. Close to UVic, all schools and Racquet Club. These homes are situated in quiet cul-de-sacs where homes are priced $75,000 to $125,000. Trades considered. Buy direct from known builder and save commissions. For information call Mrs. Pat Saulnier, Kasapi Const. Co. Ltd. 538 Dupplin Rd. at 386-6191 or 384-2197.

SEABOARD CONSTRUCTION LTD.
652-1177

OPEN HOUSES
Sat-Sun Apr. 7-8
2-4pm
CENTRAL SAANICH
7628 Sigmar Pl.
7769 Scohon Pl.

Take Pat Bay Hwy. to Mt. Newton X Rd. then to Wallace Dr. follow signs. Buy direct from the builder
3-bedrooms, w.w. carpet, thermo windows, many extras.
10¼% mortgage
652-1177

250 HOUSES FOR SALE

OPEN HOUSE SAT. AND SUN. AFTERNOONS
859 DALKEITH — N. SAANICH

Overlooking Ardmore Golf Course this very attractive new quality home on one acre lot in quiet subdivision with approx. 3000 sq. ft. finished space. Heavy shake roof — three 4-pce. baths, intercom plus stereo throughout. Carefully planned and tastefully decorated home which should be seen by discriminating prospective buyers. Price $139,500. For further information call 385-9741 anytime or BOB GIBSON, 658-5153.

SOOKE OVERLOOKING SOOKE HARBOUR

ON 1 Acre — less than a year old — custom-built home. Top quality craftsmanship throughout, 3 bedrooms, living room and family room off kitchen both with beautiful fireplaces. One 4-pce. bath, two 3-pce. baths. If you would like to live in a community with so much to offer check this one out. Illness forces sale. Price $110,500. Call anytime 385-9741 or BOB GIBSON, 658-5153.

ANY WAY YOU MEASURE IT

It's one of the best buys available. This beautifully-maintained home in Esquimalt features 2 good-size bedrooms, warm living room with fireplace, dining room, and super, family room off kitchen. It also has a large, assumable mortgage at only 10%. Try your offer on $54,900.
BUD HUDSON 385-9741 or 4 7 9 - 3 8 4 9

ON THE PARK

You'll be thrilled with this 1-bedroom apartment on the 3rd and 4th floors. Upstairs is the bright living room with sundeck, dining room and kitchen. Open stairs down to super bedroom with sundeck and bath. Overlooks Beacon Hill Park. Asking $62,900. MLS.
BILL McCARTER 592-3970

WESTMONT REALTY LTD 388-4434

OPEN FRI. and SUN.
1:30-3:30
3313 ROLSTON CRES.

This 3-bedroom, 1-step bungalow is a good starter or retirement home. It has a large living room, separate dining room and laundry off the kitchen. The private level yard backs on to the Forestry Research Lab. Close to all school levels (Spectrum), bus and shopping. It's clean, vacant and MUST SELL, so come and make an offer on $54,900.
LINDA ANDERSON 721-3008

ONE ACRE

Four bedroom home modern in every respect. Three bathrooms, rec. room with fireplace. Many extras. And a kitchen the lady will love. A home you have to see through. Not a good drive by! Asking $86,900.
I. G. LIDSTONE
388-4434 477-0982

OAK BAY

Older 2 Bedroom home in an excellent area. Full basement with some development. Hot water heating. Sundeck off kitchen, separate dining room. Large living room with fireplace. Owner transferred, very anxious to sell. Asking $69,000. To view Call.
ELLWOOD NAULT
388-4434 388-4150

GORDON HEAD

3-BR home located on a nicely-landscaped corner lot. Offers living rm. with fireplace, separate DR, spacious kitchen, ensuite, master BR and developed basement with rec. rm., den, 4th BR and 2-pce. bath. Substantial Mortgage at 10¼%. Asking $73,900.
388-4434 BILL SIDHU 477-5382
388-4434 JOHN BUNYAN 383-7777

PAC-WEST
INTERNATIONAL REAL ESTATE BROKERS INC.
388-6161

$36,900
START HERE

Cozy 1 BR. home in the convenient Gorge area. In-line living rm.-dining rm. Cabinet kitchen. 4 pce. modern bath. Fenced yard features berries, garden area, fruit trees, and AVARIES for the hobbiest. M.L. No. 38860. To view phone Terry Eden at 388-6161 (24 hrs.)

BEAUTIFUL AND DIFFERENT

Delightful 4 BR., 3 level split with classic design blending old world charm and modern convenience. Formal living room and dining rm., dream kitchen with knotty pine cupboards, plate rail, B.I. dishwasher and 2 steps to 23'x14' family rm. with wet bar and Franklin F.P. featured on old brick hearth. MANY BONUSES!! Some views of Brentwood Bay. New M.L.S. Price $99,900. For private viewing phone Terry Eden at 388-6161 (24 hrs.) Pac-West International Real Estate Brokers Inc.

Cedric Steele Realty Ltd.
388-6258

THE BEST PART OF SOUTH OAK BAY
$59,900

BEAMED CEILINGS AND LEADED GLASS. Here is your chance to move into a well established area at a reasonable price. This home includes a charming liv. rm. with a fireplace, a generous din. rm. with a built-in side board, a kitchen with eating area, 2 bedrooms and a full bathroom. A full basement and a pleasant but not too big garden complete the picture. With a little hard work this will be a super home. Try any down payment and your offer on the end price. It should sell quickly, it's cheaper than rent. Call
PATTIE or PETER BARDON
388-6258 384-3947

OPEN HOUSE, $39,900 Saturday, Sunday, 3251 Happy Valley. Make sure you see the inside of this sunny, clean, 2 bedroom character home. Bright, spacious kitchen, darling cedar bathroom, cosy cedar living room, wood burning stove. Loved, cared for. 474-2984.

BY OWNER, LARGER FAMILY home, Oak Bay Uplands border, double lot, hedge, garden, trees. Architect design, built 1937. Excellent condition. 4 rooms up, 5 down, basement. $135,000. To contact owner for view at your convenience, no agents. Write Victoria Press Box 741.

NEW LISTING, BY OWNER $37,000. Over ¼ acre of land fenced, with many mature trees. Cosy one bedroom bungalow, set well back off road, stove, fridge, carpet included. Close to Westbrook Center. Just 15 minutes from town. 478-7798

250 HOUSES FOR SALE

Charm, Character & Convenience
2167 Granite
$99,000

This immaculate South Oak Bay home is available for your approval and purchase. 3 bdrms., 2 bthrms., formal sized dining rm. and living rm. with restored Oak floors, and 2 antique F.P. ideal for professional family/couple.

Leslee Farrell

Open House
Sun. 1-4
Contemporary Living
Mt. Douglas Park

If you feel you could appreciate the beauty of a park at your back door, vaulted Cedar ceilings, skylights, dble marble tubs, fine quality fixtures and two much more to mention — then this home is YOURS! 3 bdrms. 3 bthrms., being offered at $82,960.

Leslee Farrell
592-7246 388-5464 Pgr. 665
Seaspray Properties Ltd.
595-3151

SEABOARD PROPERTIES LTD.

JUNIOR EXECUTIVE GORGE AREA

Three bedroom half basement executive type home close in yet private. Over 1600 sq. ft. on main with large L.R., separate D.R., large kitchen and family room, 3 bedrms, small den, 5-pce. main bath and 3-pce. ensuite. Basement roughed-in for 2-bedrm suite with fireplace. Two double drive-in garages, hot water heat, storm windows, heavy shake roof and aluminum siding for low maintenance. Many development possibilities. MLS at $94,500.
DAVE DAND
652-1141 658-8490

OPEN HOUSE DAILY
1:30 to 4:30
KENMORE & SHELBOURNE
$69,900 to $72,900

Your opportunity to view three new homes with a flair for modern styling and convenience. Immediate possession with low down and flexible terms. 3 Bedrooms, 1½ baths, fireplace, thermal windows, high R-factor insulation, glazed tile entries, landscaped and many other features in these architect designed and professionally decorated homes.

Talk with us about trades or having a home built to suit on your lot or ours.

See us: Wm Rogers 652-1891, 652-1141; Frank Csinos 388-6275 Pager 2826.

SEASPRAY PROPERTIES LTD./REALTOR
1911 QUADRA 386-3124
1175 NEWPORT 595-3151

CRAIGDARROCH CASTLE!

is your back yard! This is truly an elegant town Tudor. Completely redecorated inside and out. 4 big bedrooms, 1½ baths, large character Living room with granite fireplace, formal dining room and family kitchen and full basement. Don't hesitate, call for appointment to view. New MLS.
EILEEN MARTIN
477-7050

ROOM FOR MOTHER!

Looking for home large enough for Mother? This character home located close to town has a 1-bedrm suite for Mother PLUS lots of room for the rest of the family. Features in this updated character home include large living and dining room with fireplaces, full basement, stained glass windows and treed lot. Reasonably priced at only $65,900, CALL ME NOW!
GERRY MARTIN
477-7050

GREAT FAMILY HOME!
$74,000

This spacious Tudor style home is situated on ½ acre of property in Brentwood. Three bedrooms, large living room and dining room, bright kitchen and SUPERLATIVE VIEWS highlight this home. For details call:
ROD FINCH
385-3140 or 386-3124

BEACON HILL PARK
By owner, luxury town residence featuring high cedar ceilings, skylights, large master bedroom and bathroom, den, 3 fireplaces, private courtyard and much more. $89,900. Trades considered. 388-4793, 598-2780.

RETIRED COUPLE SELLING 3-bedroom. Drive-in garage, furnace, wiring and plumbing all updated. One mile from downtown, close to schools and bus on quiet street, well maintained. Hillside/Quadra area. Asking $41,500. 477-9837 or 382-7544.

OAK BAY
Older 3-bedroom home, close to centre. Hardwood floors, fireplace in living room and dining room, full basement, drive-in garage, fenced backyard. $62,500. Owner, 592-4989. No agents.

SACRIFICE, $52,500. 3921 RAYmond St. South. 2 or 3 bedrooms, appliances included. Excellent area. Near Town and Country. Apply 3925 Raymond for viewing. Open house, 1-3, Sunday. 479-1843.

THETIS ISLAND 1200 SQ. FT. 6 year old home on 1.74 acres with seaview. 3 bedroom, 2 baths, full basement, greenhouse, fruit trees, good well. $62,500. Open House every Sunday 1-4pm. 592-6490 after 5pm.

IMMACULATE HOUSE WITH 2 bedroom main, 2 up, fireplace nd full basement, large fully landscaped lot, close to everything, and on very quiet street, $58,500. Open house Saturday and Sunday, 10-4. 478-8877, 479-3116.

SIDNEY
Open house, Saturday-Sunday, 2-4, 2123 James White Blvd, west of highway. New split level, 3-bedroom, 2 bathrooms, double garage, patio and sundeck, cedar siding. $69,900. 656-2040.

250 HOUSES FOR SALE

$45,000
$1250 DN
$300/MON

QUALITY BUILT 3 BR HOMES. FIREPLACES, COLOURED FIXTURES, DOUBLE GLAZED WINDOWS, INDIVIDUALLY DECORATED, 5 YEAR WARRENTY. CALL GORDON ENGLISH OR GORDON ROBERTS.
388-5641 479-5613
383-6803
OPEN SAT. & SUN. 1-4
LEANO DEVELOPMENTS LTD.

382-1734 SUREWAY

OPEN HOUSES TO VIEW
1:30-5:00
SAT & SUN

AMBER PLACE
$50,000

Exceptional new homes in a unique planned environment nearing completion.
* 3 bedrooms
* Stone Fireplace
* 1½ baths
* Skylights
* Fully landscaped
* Post & beam const.

Total financing with government grants. Located off Glentana Rd. near Admirals and Craigflower.

OPEN HOUSE
4037 Elise
(Behind Testing Station)
Sunday 1:30-4:30
BRAND NEW!
NO STEP!
RETIREMENT HOME!
$63,900

This unique home is located in Saanich on a brand new quiet cul-de-sac, and is handy to all amenities. Some of the extras include a shake roof, hand built ash cabinets, masonry fireplace and an oversize 6-foot marblelite tub for relaxing bathing. The home is ready for occupancy now. Don't be disappointed. 5-Year Hudac warranty included. Call builder anytime at 652-4368.

FAIRFIELD GONZALES
4 BDRS + INLAW

Walking distance from beach, parks, shopping and school. Family home, large living room with fireplace, leaded glass, separate dining room, country kitchen, full bath and 2 bedrooms on main floor.
Upstairs, 2 bedrooms featuring spacious master with ensuite.
Full basement has laundry and work room plus $275 p.m. from a 2 bedroom inlaw suite. $74,500.
OPEN SAT & SUN
1-4 PM
592-9190.
306 Richmond

P.R.B P. R. BROWN AND SONS LTD.
"The People to see"

NEW LISTING
Swan Lake, super family home. 3 Bedrooms. Interior finish has to be seen to be believed. Large garden. $72,500. MLS. For appointment to view call
DAVID SCOTT 385-3435
P. R. BROWN & SONS

ARDMORE
714 Bradley Dyne

To those seeking a higher value home, here is a striking 1640 sq. ft. rancher in meticulous condition, located on .93 ac. of professionally landscaped grounds. Its many features include: 3 bedrms, 2½ bathrooms, double glass, heavy insulation, rock wall to ceiling heatilator fireplace, extensive hardtop driveway, double garage, 350 sq. ft. workshop and greenhouse. Dishwasher, drapes and curtains included. There is full value here at the price of $113,800. MLS. For further viewing and further information please phone GLEN JOHN, Res. 656-2848 or Office, Sparling Real Estate Ltd., Sidney, 656-5511.

QUICK SALE
MOVING

By owner, parklike setting, near Gov't house. Executive 5 yr old home. 3 bedrooms, plus large in-law suite with sauna, entertainment size livingroom, with separate formal diningroom, large kitchen with separate dining area and large sundeck. Overlooking professionally landscaped garden, 24x13' rumpus room with parquet floor, brick fireplace and 12x12' arboretum with brick built in Bar-be-que. Central vacuum system, hot water heat and electrically timed underground sprinkling system are only a few of the luxuries this immaculate home offers. Reasonably priced at $165,000. 598-6877. No agents.

CUSTOM BUILT SPLIT LEVEL

1820 sq. ft. located on a quiet cul-de-sac in Gordon Head with extra large master bdr., family room with old brick fireplace. Together with many extras including workshop area, drapes, dishwasher, intercom, built-in vacuum system, etc. Vendors are anxious to move and are prepared to look at all offers on $84,900. British American Realty Ltd. 385-1431 — Larry Haddon 592-7735.

BEAUTIFUL MODERN 2 BEDroom home situated in the Comox Valley. Fantastic ocean and mountain view, on 1¾ acres. A steal at $68,500. 474-1610 after 5pm.

LOT 64X235
2 BED BASEMENT
2830 AUSTIN (GORGE)
OPEN SAT & SUN
IMMEDIATE POSSESSION
NO AGENTS $49,500

GORDON HEAD
By owner 4 bedroom family home, living, dining room, 2 fireplaces, 2 bathrooms, 2 kitchens, rec room, drive in garage. Quiet cul-de-sac, $87,900. 477-8743.

$63,900. BY OWNER, GREAT location, great home, unique interior, 3 plus 1 bedroom, 1½ baths, fireplace, wall-to-wall, large corner lot and view. 479-9873, 652-1559.

250 HOUSES FOR SALE

HAULTAIN ST.

Excellent starter home 2 bdrms, full bsmt. 6' LR with fireplace. Spacious kitchen with lots of eating area. Price just $46,900. Must be sold. 386-6164. CALL LOUISE WILTERMUTH 477-6307.

MICHIGAN ST.

If you want lots of floor space all on one level. Then see this for sure. All very spacious rooms. LR with fireplace. 3 bdrms. 2 with sinks. DR. land is zoned duplex. Good fixer upper for a handy man. $46,500. 386-6164 LOUISE WILTERMUTH 477-6307.

FRESH AIR

and sunshine go with this country home. LR with fireplace, bay window. 3 bdrms — 1½ baths, spacious sundeck, double carport. Full basmt with 2 finished rooms down. Utility room. Roughed in for 3rd bathrm. Asking $59,900. See and make your offer. LOUISE WILTERMUTH 477-6307 or 386-6164. CASTLE PROPETIES LTD.

WESTERN CONTEMPORARY
Beautiful Bamboo
1250 Woodway

This brand new 2 bedroom cedar contemporary strata home is really different. Featuring skylit well through three level mezzanine, vaulted livingroom, skylit soaking tub with separate shower, cedar faced fireplace, custom teak cabinets, skylit basement, 1½ bath with 3 piece roughed in basement. Double underground garage. Close in, quiet residential area of ARBUTUS RIDGE. Fenced and landscaped. Direct from builder at $85,000.

To view this truly distinctive home call today:
MOORE & CAMPBELL
DESIGNER BUILDER CO LTD
385-4227 384-2131

Lorenzen REALTY LTD.
50 Bastion Sq. Bus. 383-4151

OPEN HOUSE
1057 STELLYS X RD.
2 p.m.-5 p.m. SAT.

SUPER SEAVIEWS, NEW 1200 sq. ft. home, heatilator Stone F.P., 3 bedrms 1½ baths, all thermopane windows, 5 yr. warranty, high basement has R.I. rec rm and 3rd. bathrm. Beautiful pastoral outlook with trees, birds and bees and a truly beautiful seaview. $61,900.

UPLANDS MANOR

Your family will love the space and privacy of this fine home. Up to five bdrms, two full baths, two ½ baths. A wonderful house for entertaining and a very happy house to live in. Full bsmt. dbl. carport with extra boat or vehicle space. Your comments and offers to the list price of $149,000 will be welcome. View by appointment. Call Orville White 592-7220 or Humphrey Golby 592-6730 HENDERSON REALTY LTD. 385-9741.

SHOW HOMES
6836-6842 Jedora
(off Wallace to Woodward Dr.)

Victoria's best home buys. Executive quality at $85,900. 10½% mortgage or will custom build to your requirements. To view phone 658-5356.
S. FIORITTI CONST. LTD.

BY OWNER

Appr. 2 acres of parkland, 6 yr. old split level, 4 bedrooms, 2 bathrooms, 2 floor to ceiling fireplaces, wall to wall carpet plus large chain link fenced parking lot with automatic lighting for boat, car and truck storage. Plus new 27'x40' fiberglass green house with cement floor for growing plants commercially or for your pleasure. This property is just like a park. I will take a condominium, motor home, side by side duplex or older home as down payment and hold remaining mortgage. Full price $130,000. Phone owner 479-2209.

BY BUILDER
$62,500
1570 Agnew G.H.

Buy this brand new 3 bedr. (one down) home direct from builder and save featuring:
50'x120' lot on quiet street
Close to school, parks, bus and rec. centre
Thermal pane windows
Quality shag carpeting
Custom cabinets
Stone fireplace
Sundeck off L-shaped LR-DR
OPEN HOUSE SAT. & SUN. 2-4 or call 477-0588 anytime

FRANK Gruber CONSTRUCTION

NEW HOME-BRENTWOOD
1320 sq. ft. 2 bedroom home with all the features you look for. Thermo windows, heavy insulation, heatilator fireplace, roughed in vacuum system, dishwasher, ensuite with shower, double garage with automatic opener, level double driveway, no steps. Bordering Butchart Gardens. Asking $69,500. 652-5761.

GORGE

Burnside-Tillicum area. 3-bedroom bungalow with fireplace and separate dining area. Room for boats and campers back yard fenced for children or pets. $51,900. MLS 37429. BILL KOZAK 386-6164 or 642-3709. CASTLE PROPERTIES LTD.

FAMILY SPECIAL

Exceptionally fine executive home in Gordon Head near beach and University. Over 2000 sq. ft. Large living room, separate dining room, 5 bedrooms, 3 bathrooms, rec room. Large deck, double carport. 95x106 lot. By owner. 477-8110.

ONLY $59,000 OR OFFERS.
Lovely cathedral entry home.
As new oak floors plus carpets, full basement, has big garage, 2nd bath and 4th bedroom.
Ready to plant vegetable garden
Established fruits and flowers.
6¼% mortgage. 13 years young.
Close to schools, bus and stores.
High Cook St. 652-3064

GLEN LAKE AREA—$57,500
By owner, spacious 5-year-old 3-bedroom 2-level home on almost ⅓-acre, culdesac lot backing onto natural parkland. Beautiful and convenient area. Loads of extras and sacrifice price make this about the best value around. Visit 1323 Reginald Place or call 478-2290.

$42,900

Charming, completely renovated 2 bedroom house with basement and finished livein garage on large city lot. Close to Tillicum School, shopping and transportation. Courtesy to agents. 3120 Albina st. 384-5045

CITY GETAWAY

Near new home, 2 bedrooms up and 1 bedroom in full high basement. .43 acre landscaped lot on quiet no through rd. Close to beach, mountain views. 17 km from city. $55,900 or offers. 642-5849.

LOOK NO FURTHER! FOR 4 bedrooms and full basement at $43,600 this is good! Give us a call at 592-3920 or 386-6552 (24 hrs) F.C. Hully, Real Estate, 620 View.

250 HOUSES FOR SALE

FAMILY HOMES FROM $50,500
OPEN HOUSE
FRI-SAT-SUN. 1-4 P.M

ETHOS PLACE. Turn onto Glentana Rd. off admirals South of Craigflower intersection.

Three bedroom, one and one half bathrooms, 1200 sq. ft., fireplace, fully landscaped.

656-1455

A HOME TO BE PROUD OF
JUBILEE DISTRICT
$62,900
1846 KINGS ROAD
IMMEDIATE OCCUPANCY

Excellent family home, large fenced lot. Garage. Spacious kitchen leads to large sundeck. 2 bedrooms main floor plus open staircase to finished upstairs. Livingroom and dining room. Full basement. 595-1919, 477-9774.

BEAUTIFUL OAK BAY

DISTINCTIVE, IMMACULATE, 3 BR'S, STUDIO. LARGE DEVELOPABLE LOWER LEVEL. SUPER SPACIOUS LR. LARGE EASY CARE LOT. $125,000 DETAILS DICK BATEY 592-4607
KER & STEPHENSON LTD.
680 BROUGHTON 385-3411

IMPRESSIVE
Open Sat. & Sun. 2-4
317 Renart $64,900
(off Phelps in Thetis Heights)

Immaculate 3 bedroom home with large living and dining room, den rustic log cabin style rec room with built in bar, 2 sundecks with gorgeous views of valleys and mountains. Every room is tastefully decorated, so be sure to see it before its gone.
479-3612 KENT DEANS 478-8316
Century 21 Suburban Realty (78)

FAIRFIELD CHARACTER
$69,500
BY OWNER

3-4 bedroom, 1½ bathrooms on quiet street, 2 blocks from sea, beamed ceiling, heatilator fireplace, immaculate condition.

383-9661

NORTH OAK BAY (DEWDNEY Ave), charming, surprisingly spacious smaller house. Architect planned to full potential. 3-4 bedrooms, 2 bathrooms. Living room through French Doors to dining room. Excellent oak floors. Attractive kitchen leading to downstairs. All of this carpeted and developed for contemporary living. 6 appliances included. Garage. Secluded rear garden and front landscaped professionally. $97,900. Telephone 598-1245 to view.

10 MILE POINT

Why live in a condominium when you can have an easy to care for House situated on natural treed lot, approx. 1300 square feet, beautiful seaview from large living room, dining room and kitchen, 2 bedrooms, no basement, no steps economical hot water heat, 2 car carport, new carpets, Asking $98,500 please call owner for appointment 477-6479, 2895 Phyllis Street.

OPEN HOUSE
FRI, SAT & SUN

Excellent quality, very large 1900 sq. ft. custom ranch style home professionally finished at reasonable price. Asking just $72,500 for this gorgeous country estate living yet just minutes from town. Lots of trees and very private. Drive by 2674 Selwyn Road and judge for yourself. I know you'll love it. 478-6468.

BY OWNER, GORDON HEAD
Attractive 2 bedroom home, no basement, fenced in backyard. Features cove ceilings, fireplace with built in bookshelf, detached workshop and greenhouse, $63,500. 477-1556. No Agents.

1731 EMERSON ST.
To close an Estate. Four room bungalow, full basement wih workshop and extra bedroom, electric stove, wall to wall carpet and all drapes with house. 592-3311.

OPEN HOUSE

Friday, Saturday, Sunday 1:30-4pm. 4 bedroom family home, $48,900. 2628 Shelbourne Street.

$39,500
2636 SCOTT ST.
2 bedrooms on main, 2 in basement. Immediate possession. Clear title. 479-6396.

VIDCO
Commercial-Residential Real Estate
31 Bastion Sq. 388-4232

GORGE $35,000
Neat 1½ bedroom, low basement house on nice lot, 386-1258 evenings.

A UNIQUE 2 YEAR OLD, 3 BEDroom home of over 1700 sq ft in Marigold area. One block to schools, immaculate condition, $59,500. 479-7457.

WELL KEPT OLDER 2 BEDroom home on quiet street. French doors, bay window, wall-to-wall carpet and more. $46,900. 383-0276.

OPEN HOUSE, SUNDAY, 1432 Holly Street. Tastefully-redecorated 2-bedroom plus den, separate garage. $47,500. 595-4958.

GORDON HEAD, 3 BEDROOM, full basement, ¾ basement developed, large separate garage plus licensed beauty salon shop, $78,700. Phone 477-6118, after 5.

NEW FROM BUILDER, 3 BEDroom, basement, fireplace, thermo pane windows, $58,500. Possession after April 15th. Phone 477-6118, after 5.

GORDON HEAD AREA
3 bedroom house, finished basement, very good condition, close to all schools, University, shopping and bus. 477-3312.

OPEN HOUSE
Sat-sun 2-4pm 976 Mckenzie ave Be sure to see this completely redecorated 2 or 3 bedroom house. Asking $45,900. 479-3926

OPEN HOUSE
10-6, Sat, Sun. 2376 French Rd, Sooke. 642-5830.

SOOKE OWNER
New family home. Open daily, 9-5 PM, $52,000 offers, 642-5953

2 BEDROOM SOLID WELL maintained, Shelbourne location, commercial zoning on 2 sides, phone 388-6515

BY OWNER, 7-YEAR-OLD 3-bedroom full-basement home, Sidney area. Extras. $58,500. No agents. 656-7098, after 6 pm.

BY OWNER, LOW PRICE, 4-bedrooms, 1½ bathrooms, full basement, big lot. 1020 Empress Ave. 383-7671.

BY OWNER, 4216 SHELbourne. 4 years old. Finished basement. $66,900 or best offer. 477-8244 from 4-11 pm.

HOUSE FOR SALE BY OWNER, quiet country living with in-law suite. Goldstream area. For more information, 478-9906.

TRANSFERRED
Attractive nearly new, 4035 Daffodil Pl. (culdesac). 479-4812 or 479-6073.

BY OWNER, SPECTACULAR view of Swartz Bay towards Active Pass, 5 year old 3 bedroom home, price $97,500. 656-5950.

250 HOUSES FOR SALE

OPEN HOUSE
1464 ROCKLAND
SAT-SUNDAY 1-4 PM.
BY OWNER

Tudor style home built 1975, overlooking Government House and water, owner can now reduce price from $143,900 to $129,900. Can be seen by appointment. Phone 384-4529, 386-1744.

GARDENERS DELIGHT
537 WESTWIND DRIVE
1220 sq. ft., 3 BDRM, BSMT., family home on quiet cul-de-sac, close to schools, sports facilities and shopping. Solid cedar panelling, surrounds massive rock FP in lge LR. Huge veg. garden and greenhouse on fully landscaped and fenced over ⅓ acre backing onto private natural park. Colwood-Langford area. $62,500. Open house Sat. & Sun. 12-5:30. Or call 478-4807.

BY OWNER
Large 4 year old home in Central Saanich

5 bedrooms, den, 3 bathrooms, wrap around sundeck with sea and mountain views. Superior construction. Treed, easily maintained lot on cul-de-sac. Valued in high 80's. Moving, must sell. No reasonable offer refused. 652-5860.

BANKERS SALE
$78,900

New three bedroom Gordon Head home. Large 10¼ % mortgage, warranty, excellent finish, landscaped. Bank says SELL! Phone builder 592-0995 or see 1586 Burnley 2-4 or 7-9 daily.

GORDON HEAD BEAUTY

Exceptionally fine executive family home, 5 minute walk to beach, 5 minute drive to University. Large living room, separate dining room, 5 bedrooms, 3 bathrooms, rec room, 95x106 lot, large deck, double carport, small 8½% mortgage. By owner, asking $94,500. 477-8110.

OPEN HOUSE
#28 848 Hockley
Sun. 1-3

Super 3 BR, 2 full baths, adult park in Langford, 4 yr. old double-wide.

Gail Jenkins,
478-6458
Vidco, 388-4232

UVIC RANCHER
OPEN HOUSE SUN 2-4

New, 1350 sq. ft. no step home at 2296 Edgelow. Features include custom kitchen cabinets, quality carpeting, intercom, built-in vacuum, garburator, smoke detector and many more. Cedar siding, double garage and R20 insulation. By builder so only $69,900. 477-8673.

$2400 DOWN
$400 PER MONTH

To qualified purchasers, 1537 Bay St. Attractive inside and out. 2 bedroom full basement home. Large kitchen, separate D.R., separate garage. No agents please, 592-2130, 388-5464 pager 701.

FAIRFIELD STRATA DUPLEX

2 bedroom, full basement with separate dining room, new kitchen and bathroom, w/w carpeting, large yard, asking $50,900. No agents, 592-2130, 388-5464 pager 701.

BY BUILDER
Split level quality home, 1865 sq. ft. of living area, 3 bedrooms, 2½ baths, large L-shaped dining, living room with valted ceiling, den and family room, kitchen has built in dishwasher and eating area, Thermopane windows, attached garage, open view, in new subdivision high Quadra. Priced to sell $74,500. 384-3347.

BY OWNER, FAIRFIELD
½ block from Seafront, 3 bedroom, large living room and dining room, bright, spacious kitchen. Revenue from 4 large furnished housekeeping rooms. With quiet, mature tenants, $86,000. 388-6186.

GORDON HEAD BY OWNER
Attractive, exceptionally spacious, rigidly constructed 3-bedroom modern home on large lot. 1914 sq. ft. on main floor plus full 8' high basement with finished recreation room and 4th bedroom. $79,500. 658-8872.

375' ON BEAUTIFUL GLEN Lake near Victoria with livable buildings near school. Appraised $66,500. Offers. 385-6178 Private.

PRIVATE, 2 BEDROOM, FULL basement, clean throughout. Open House Sat. and Sun. 1-5 pm. 217 Raynor St. 383-7755.

PRIME SEMI WATERFRONT with, older home, cottage, 2 workshops. Easy to care for. 10227 West Saanich Rd.

OPEN HOUSE
Saturday, Sunday 2-4, 821 Canterbury, large lot with fruit trees. $65,000. 479-3591.

FAIRFIELD REALTY LTD.
Call the Fairfield Specialists
1295 FAIRFIELD RD. 383-2244

WATERFRONT HOME
4 years old, on the Gorge, 948 Rankin Place, $119,000. 383-2079.

UNIVERSITY AREA
1665 McKenzie, 3 bedroom, full basement, $54,900. 658-1198

BY OWNER, GORGE AREA, 4-5 bedrooms, sound older home. 384-3446.

2 BEDROOM COTTAGE, 2535 Florence Lake Rd. $39,500. Owner, 478-3837.

BY OWNER, OLDER 3 BEDroom home, Asking $39,900. 595-8803.

QUIET SECLUSION

One block from Pat Bay Beach, 2-3 bedrooms, 10242 Tsaykum, 656-4745.

JAMES BAY, DUPLEX NEEDS Tender Loving Care, $80,000. 385-8171.

253 COUNTRY HOMES and PROPERTIES

1.76 ACRES
4 BEDROOMS

Located Sooke Village core. 5-year-old, split-level home offering over 2,000 sq. ft. of living area. Double-attached garage with shake roof. Property level, cleared, fenced and has subdivision potential. Price $79,900. MLS. CONTACT BILL KOZAK 386-6164 res. 642-3709. CASTLE PROPERTIES LTD.

CENTRAL SAANICH

5.5 acres meadowland. 1,500 sq. ft. home delightfully different. 2 fenced paddocks, beautifully landscaped with flowers, shrubs and trees. Drive by 2812 Dooley Road and/or call for more information:
Lorraine Hett 478-2430
Sandy Banner 658-8422
WATERMAN & ASSOC.
REALTY 478-9581

COUNTRY MINI ESTATE

Secluded. Lovely open post and beam 2 or 3 bedroom home on nearly one acre. 30 minutes from town. All offers on asking price on $115,000 will be presented. MLS.
DAVID SCOTT 385-3435
P. R. BROWN & SONS

Central Saanich
2 ACRES

Prestige area. Lovely, 3 bedroom home, custom stone fireplace, basement, solid cedar siding. Gardeners delight, fruit trees. By Owner. $89,000 652-2014

253 COUNTRY HOMES and PROPERTIES

Lorenzen REALTY LTD.
50 Bastion Sq. Bus. 383-4151

Shawnigan 5.5 Ac
3 Bedrms

Swimming, fishing, hiking, riding, ideal location for all. 400 ft. road front. Seclusion and sunshine. Well built 3 yr. old. Living rm., 19 ft. long with magnificent F.C. fireplace. Dining with big thermopane picture windows. Lge country style kitchen, 4 pce bath and utility on main fl. UP 3 lge bedrms, master 20x16 has lovely skylight and private balcony. Full basement has r.i. f.p. ground level entrance. Wooded property some clearing, small pond, good water supply, 30 miles city centre. Price $71,000. View with GRAY LORENZEN 388-5464 Pager 729 383-4151.

OPEN HOUSE
SAT. and SUN. 1-5
9.27 ACRES

Drive out Burnside Road to Prospect Lake Road, up Prospect Lake Rd. to Munns Road. 1½ miles up Munns and you'll discover this unique country home. 2 or 3 bedrooms, a gourmet-designed kitchen and Dining room combination. A novel loft Den, an architect-designed Livingroom, and there's three fireplaces. A separate in-law cottage, a horse barn and fenced riding area. Offered at $129,900. Come to our Open House, you'll be impressed.

BILL CARNEGIE
652-3627 (Res.) 477-7284 (Res.)
D. F. Hanley & Associates

COUNTRY PROPERTIES SAANICH PENINSULA

1. SPOTLESS FAMILY HOME, 4 bedrooms, 2 baths, good assumable mortgage. $63,900.
2. 2.5 ACRES. EXCELLENT LOCATION, 3 bedroms, 2 bathrooms, 18'x35' IN-GROUND, HEATED AND FILTERED POOL. SEPARATE COTTAGE. $124,900.
3. 2 ACRES. Large home. Convenient location, only $80,000.
4. 1.5 ACRES. Spacious home. GOOD BARN. $109,000.

ANNETTE WALLS
656-3924 656-4891
MONTREAL TRUST CO.

COUNTRY TUDOR

Located on a ¾ ac. parcel in beautiful, sunny, Ardmore, close to beach and golf club, this Manor House is ideal for the large family. Live down stairs, sleep upstairs in 4 large bedrooms. There is also a roomy self-contained one bedroom suite over the double garage. MLS. As it needs redecroating, the price has been set low at:
$105,000
656-4000 K. DROST 656-2427
SAANICH PENINSULA PROPERTIES LTD., SIDNEY

OPEN HOUSE
1:30 p.m. to 4:30 p.m
Mini Estate
11170 Heather Rd.
North Saanich
Reduced in Price to $149,500

—3.3 acres: each acre on separate title
—year round creek and irrigation ponds.
—paved roads. Large garden and orchard.
—cosy, 4 bdrm home — immaculate
—stable, carpenters shop and much, much more.

... See you on Saturday, your host, Jim Park, Pemberton, Holmes Ltd., 384-8124 (pager 384-8075 No. 493) or res. 652-4119.
PEMBERTON, HOLMES LTD.
1000 Government St. 384-8124

COUNTRY ROAD TAKE ME HOME

It's waiting for you. Relaxing country living on this mini estate of 2.24 acres, 10 min. from Woolco, in a real nice area. Some features: 1785 finished split level home, super kitchen with Tudored family room off, economical hot water heating, cedar exterior, patios. Older 1-stall barn, pastures which grew 240 bales of hay last year, many fruit trees, etc., etc. Owner ill, property must be sold. Phone now for an appointment to view.
STEVE SALAGA
388-6275 Pager 663
National Trust Co.
3440 Douglas St.

$89,500
2 ACRES

Set like a Swiss chalet with a stream meandering through rolling hills. Nestled in amongst trees and rocks where deer roam, here sits our chalet in all its grandure. 3 years old and beautiful. 5 bedrooms, quality kitchen cabinets. Here at last is a place of enchantment to raise your children away from the city hubbub. Let them wander and wonder at nature in its beauty. Raise some rabbits, and goats and climb the rocks and trees... 2.03 acres.
(Mrs.) PAT FORBES
386-2682 388-7557
Capital City Realty

West Saanich Road
11.75 Acres

Get back to nature on this completely secluded country property. Its only minutes from town yet in the country. Asking price includes a modern 3 bdrm. basement home, 2 modern revenue cabins, barn, corral, shed, and city water plus two wells. All this in a beautiful setting of trees, meadows and nature trails. Large mortgage available. Offer or trades on $189,000.
GLENN NICHOLLS
598-5144 598-7689
T. L. Mann & Associates Ltd.

COUNTRY ESTATE

18.5 acres just south of Duncan, 4,000 sq. ft. home with swimming pool, sauna and barn, also 1800 sq. ft. panabode and guest cottage. A truly unique property. Exclusively with PHIL ROTH, 748-5211 or res. 748-4209 and VALERIE ANDERSON, 748-5211 or res. 748-2626.
H.W. Dickie Ltd.
5835 York Road, Duncan

31-ACRE COUNTRY ESTATE

In one of Duncan's best residential areas. Large home with lake views, heated swimming pool, deluxe kitchen, yearling ewe barn, ram barn, chicken house, berry barn, walk-in cooler, greenhouse and 235' deep well. This is a delightful property and must be seen to be appreciated. Priced at $395,000. Call Gordon Grier, Duncan Realty Ltd., 748-3156 or 746-6550.

SECLUDED COUNTRY

Architect designed Ranch style home nestled amongst trees and rocks on 2.74 acres in the 6 Mile Circle. 1,600 sq. ft. featuring living and family room both with fireplaces, convenient kitchen-utility and dining area, 3 bedrooms, 2 baths, hot water heating, thermopayne windows, well insulated, attached garage, 2 stall barn, fruit trees and garden area. Asking price $110,000. 479-4729. No Agents.

RUSTIC COTTAGE FOR REmoval, all-wood structure, fixtures in excellent condition including sliding patio door, windows and acorn fireplace. Offers. 642-5429.

FOR SALE, 3.8 ACRES ON Sooke Rd, 3½ miles past Happy Valley Rd. 3 bedroom home. $55,000. 478-1469.

253 COUNTRY HOMES and PROPERTIES

CITY GETAWAY
Near new home, 2 bedrooms up and 1 bedroom in full high basement .43 acre landscaped lot on quiet no through rd. Close to beach, mountain views. 17 km from city. $55,900 or offers. 642-5849.

LARGE 5 BEDROOM HOME ON ½ acre near Thetis Lake, 14 years old, 2 baths, intercomes throughout, built in china cabinet in dining room, large bright kitchen. Fruit trees. Separate large heated workshop with sliding doors, 20 X 40. Phone 642-3852 or 382-3355.

256 WATERFRONT PROPERTIES

A SUPERB UPLANDS WATERFRONT RESIDENCE
This attractive one level home with beautiful outlooks of the ocean and private garden is set in 1.55 acres (0.62 ha) with 300 ft. (90 m) of prime waterfrontage with access to the sandy beach via only a few steps. The house with about 3400 sq. ft. (308 sq. m.) has four bedrooms, (master with ensuite bathroom/builtins/morning patio), three bathrooms, large den with stone fireplace and french door to patio, living and dining rooms overlooking the ocean, modern kitchen with breakfast area overlooking the garden and ocean, large utility/hobby room, recreation/billiard room. There is also a large attic which is suitable for development or storage. The beautiful garden has a great variety of shrubs, trees and plants and is designed for easy maintenance. There is also a sprinkler system, greenhouse, fenced vegetable garden, dog run, and double garage with workshop. This carefully maintained home in this prime location is being offered at $315,000 by PETER NASH 598-3321/592-3473.
JACK MEARS
OAK BAY REALTY LTD.

Century 21 ®
WESTERN HOMES
1037 Cloverdale 386-3494

½ ACRE LOT N. SAANICH
See this newly listed ½ acre waterfront lot offering 80 ft. of ocean frontage, nicely treed building site, and spectacular sunsets. Well priced at $51,900, all now to view. NEIL R. MACDONALD 386-3494 (24 hrs).

WATERFRONT WANTED
That special property! Central or North Saanich, from Deep Cove south. A home for two people, plus a little extra room for comfort. Smaller lot preferred, as they don't want too much gardening, and need more than a cottage but not a castle. If you know a property that meets this description, please call now with no obligation. P.S. Will look at a lot with view to building. NEIL R. MACDONALD 386-3494 (24 hrs).

SEABOARD PROPERTIES LTD.

COMFY & COZY CORDOVA BAY
Two bedroom, part basement bungalow, boasting over 1200 sq. ft. on main with room to expand. Very pleasant living room with breathtaking views and heatilator fireplace, kitchen with eating area overlooking ocean, family room and 4-pce. bath. Rec room with fireplace down. 200 sq. ft. storage area under same roof line, privacy patio with fire pit. All on a fully landscaped waterfront lot with steps down to sandy beach. Don't delay on this new MLS at $112,000.
DAVE DAND
652-1141 658-8490

WATERFRONT
Victoria home on Hollywood Cr. with EXTRA INCOME. Large 2-bedrm suite in basm't with fireplace in living room. Rest of home is 4-bedrm or 3 SUITES whichever way is BEST FOR YOU.

LAKEFRONT
on Cowichan Lake. Large 4-bedrm home PLUS cabin rented for $120 p.m. PLUS large boathouse. Good size lot. ALL FOR $78,000.

SEAVIEW
Across from the park you VIEW all the boats passing this spic and span 4-bedrm, 2 bathroom home. Living room up has F.P. as does the family room downstairs. To view any of these homes call:
MAIA PRIMGAARD 656-6625
Seaspray Properties Ltd.
386-3124

CORDOVA BAY WATERFRONT
$124,900
Unique cedar 3-bedroom home. Living room features CALIFORNIA REDWOOD walls and ROCK fireplace. Den opens onto CEDAR DECK with STAIRS to the BEACH. BONUS feature is a STUNNING 1-bedroom SUITE with SKYLIGHTS, ACORN fireplace and ALL APPLIANCES. A very SPECIAL RESIDENCE! Please call for APPOINTMENT to view. New Exclusive.
GERRY and EILEEN MARTIN
477-7050
Seaspray Properties Ltd.
386-3124

OPEN HOUSE
Sunday April 8th, 1-4pm
1584 East Shawnigan Lake Rd
Come see this fully furnished 2 bedroom cedar house on a nice pie shaped lot on the sunny East side. Electric heat, fireplace in large living room, wall/wall carpet, big kitchen with 2nd fireplace, range, 2 fridges, 3 piece bathroom with sauna, too much to list. Move in right away and enjoy the sun and skiing. 743-4460.

LAKE COWICHAN WATERFRONT
3-bedroom full basement home in 180' of good beach; swimming, fishing, boating at your doorstep. Extra 1-bedroom cottage and large boathouse produce extra revenue or treat your friends and relations. Call Don Shaw today, at Duncan Realty Ltd., 748-3156 or 748-3813, res.

CHEMAINUS OCEAN FRONT tucked away on a shetered bay. 5 acres nicely treed and secluded. 420 ft. of waterfront, 1680 sq. ft. house, 2 baths, fireplace, w/w carpets, a/o heating, ample storage, sundeck, all amenities of the sea plus Golfing, Skating, etc. Priced to sell: $135,000. Neil Pack, 246-3231 or 246-9813. J. H. WHITTOME & CO. LTD., Box 120, Chemainus, B.C. V0R 1K0

SUPERB WATERFRONT
Southern exposure — Excellent accessable low bank waterfront. One Acre. Treed. Domestic Water Systems. Paved Road. 15 miles S.E. of Nanaimo. $55,000 to $65,000. Phone: 524-1010 or 941-6561.

OPEN HOUSE
Saturday and Sunday 12-4pm. Owner must sell 6 year old family home on Prospect Lake. Priced for quick sale 479-7293

256 WATERFRONT PROPERTIES

SWIMMING DEEP MOORAGE
Plus magnificent views to the West from this 8 year old home. Take your choice — 4 bedrooms or two bedrooms a den and a studio. Even the kitchen has a view. For summer entertaining there is a secluded patio with a view. Asking $94,500.
Ron Kerfoot Buzz Mainprize
652-2594 477-8141 658-8268
BLOCK BROS. REALTY LTD.

WOODED AREA
Enjoy the privacy, the views and 99 feet of waterfront for a realistic price of $67,570. Municipal water, electricity and phone available.
Residence Ron Kerfoot Office
652-2594 477-1841
Block Bros. Realty Ltd.

NITE LIFE WATER RITES
Would you like to see the ships slip past at night, listen to the sea lapping below our bedroom window, or watch the lights of foreign shores? Well, now you can! This contemporary home was built to enjoy the panorama of a waterfront lot, not for the Sunday drives via tourist routes. So don't drive by, VIEW this 4 bdrm, 2-level home with its vaulted ceilings, sunken living room, floor-to-ceiling windows, skylights and more. Views from every room. Priced at $179,900. MLS. For details contact:
NEIL RAWNSLEY
386-2111 595-1507
MONTREAL TRUST COMPANY

LITTLE CORDOVA BAY
Magnificent views of Haro Strait and the islands. Located between Mt. Doug Park and Cormorant Pt. Private and secluded high .86 acre oceanfront property. Superb views from the LR, DR and kitchen. Approx. 1900 sq. ft., 3 BR's, 4-pce. ensuite, den, 3 baths, part basemt, dble garage.
MLS $127,500.
477-0141 W. MICHAELS 477-4884
THE PERMANENT

UNIQUE
How so? Its a waterfront, and on the Saanich Inlet side of the Peninsula. It's on a 2.4 acre of nicely treed and, sloping gently to a fine shingle beach. It's a truly gracious and comfortable family hom with 2 bedrooms, 2 baths and a den in one wing and three more bedrooms plus bath in another. Surrounded by beautiful grounds, and orchard this lovely country seaside estate is unique at $225,000. Exclusive.
Giles Perodeau 656-4525
John Bells 477-2562
PEMBERTON, HOLMES
384-8124

QUALICUM BEACH WATERFRONT
$135,000
(It's Beautiful)
Magnificent views — 1678 sq. ft. — no steps — two fireplaces — multiple plumbing — possession Aug. 1st. — exclusive listing — For further information call:
388-4271 MR. YELLS 383-5039
J. H. WHITTOME & CO. LTD.
VICTORIA, B.C.

TWO HOUSES
A delightful 2 bedroom cottage at waters edge and a solid 3 bedroom home surrounded by big cedars and firs to afford privacy. Beautiful beach with magnificent sunsets. Separate workshop, concrete floor, heavy duty wiring and furnace — just waiting for the hobbyist. .86 acre with 183' waterfront at Saseenos. Exclusive listing. $99,900.
JEAN McMICHAEL
382-9191 BUS. RES. 477-9113
THE PERMANENT

WATERFRONT— 5 ACRES SALTSPRING ISLAND
$129,000
Dream come true. 2-storey, character home, charming guest cottage, easy-access, pebble beach, 10 minutes to Ganges on beautiful Booth Bay. ML 37275. Call ALLAN TRELFORD or PAT PARKER 388-6275 pgr 2527 or 2519, 386-3494.
CENTURY 21 Western Homes
1037 Cloverdale Ave.
386-3494 (24 hrs.)

IMMACULATE SHAWNIGAN Lake cottage, excellent beach. $49,000. Also handymans special, $25,000. 386-1607, weekdays before 10 am.

CHOICE 1.4 ACRES OF WATERfront, nice beach, lots of trees, ferry service, good road access. Lasqueti Island. 112-752-9820.

COWICHAN LAKE SUNNY north side, 3 bedrooms and dining, 2 adjoining waterfront lots. Total 188' frontage. 479-3911.

258 CONDOMINIUMS

CLOSE TO TOWN LOCATION
A superb, two-bedroom, two-bathroom condominium suite. Main floor location with all security features. Attractive building and well run. More than you expect for $42,900. Please call
SIMON FLETT 592-7451
JACK GRANT 477-8172
THE PERMANENT 382-9191

LET'S GET TOGETHER
I have the key to 2 super condominiums. Both have 2 BR's, in-suite laundry, near-new appliances stay. Quiet, cosy suites. Convenient area. Easy to view. ML's 37738 and 39104. $41,000 and $42,000.
MARY WOOD
382-9191 BUS. RES. 592-2647

ENJOY THE GOOD LIFE!
All the amenities of a private resort. Immaculate, one-BR unit in deluxe, adult-oriented complex. Ideal for working couple or retired. Well priced at $31,900. ML 38840, appliances included. Early possession possible. To view please call
HERB McDANNOLD
382-9191 BUS. RES. 384-6768

$37,000
Hard to beat the price on this main floor 2 bedroom, 1½ bath, 3 yr old condo in Esquimalt. Nice patio, laundry and extra storage nearby. Eating area in Kitchen. ML.
JEAN McMICHAEL
382-9191 BUS. RES. 477-9113
THE PERMANENT

1 BED CONDO $22,500
Suit single buyer, walk to shopping, bus, and city centre. 3rd floor with South view. Good Terms.
BOWDEN REALTY 383-5524

CONDO WANTED
Buyer for sunny side, 1½ baths, prefer Fairfield. Poss. no rush.
BOWDEN REALTY 383-5524

NICELY APPOINTED STUDIO in James Bay Highrise, big pool, suanas, swirl bath, workshop and a gorgeous view of the Straits and the Park. $24,500. 598-6014.

BY OWNER, GORDON HEAD, immaculate 1 bedroom deluxe condo, ground floor, $29,900. No agents please. 477-8491.

SPACIOUS 2-BEDROOM, 1½ baths, condo, bright, sunny, quiet corner. A must to see. $39,900. 382-1301, 383-5816.

SAVE REAL ESTATE FEE 3 bedroom condo, $28,500. Wall to wall, fridge and stove, ground floor in Esquimalt. 385-8803.

258 CONDOMINIUMS

JACK MEARS
OAK BAY REALTY LTD.
2194 OAK BAY 598-3321
Where Trust Is
The Basis Of All Business

YOUNG AND OLD
Over 1100 sq. ft. of immaculate and comfortable accomodation, with 2 bedrooms and 1½ bathrooms. Wall to wall throughout, balcony and seclusion. Close to town and all services. Asking $43,900 for this 3 year old condo.
16 years old but well looked after and roomy, two bedrooms, wall to wall, ground level and close to Shopping Centre and all services. Asking $26,900. For further information concerning the above two properties please call DENNIS BERRY at 598-3321.

UNIVERSITY HEIGHTS COZY CONDO
A modest price but good value with many extras. Close to University, Racquet Club and transportation. Bedroom is twin bed size, galley size kitchen, good dining and living room. Ground floor with sunny patio, also saund and swirlpool. Offered at $29,900 and can be viewed by calling MARKIE MUNN or MARJ NAPPER at 598-3321 anytime.
Member
Relocation Services Canada

Park Pacific

THE ULTIMATE . . .
. . . In condominiums is available to you now. Located on Newport Ave., in the heart of Oak bay this concrete building provides the intimate atmosphere that large buildings lack; along with the privacy and security you desire. Features included in the almost 1600 sq. ft. are:
—2 BEDROOMS
—2 FULL BATHROOMS
—LIVING ROOM (20'x16')
—FUNCTIONAL FIREPLACE
—DINING ROOM (19'x10')
—DAYLIGHT KITCHEN WITH WINDOW AND EATING AREA
—5 APPLIANCES
—IN-SUITE LAUNDRY
—2 BALCONIES
All this with a sunny western exposure professionally decorated and tastefully finished. Offered at $142,900. For further information call MURRAY LAWSON, 388-6275 ask for Pager 2478 or Park Pacific Inv Ltd., 383-4124.

Investment OPPORTUNITY Laurel Point 7 New Listings!
Now available for your inspection "7" NEVER TENANTED. 2 Bdrm., 2 bath, condominiums — in the heart of the City. Being offered at $5,000 to $7,000 less than their purchased price. Assumable mortgages at 10½% call for viewing.
LESLEE FARRELL
595-7246 388-5464 Pgr. 665
PAULINE CASS
598-1448 388-5464 Pgr. 705
Seaspray Properties Ltd.
595-3151

GARDNER REALTY Ltd.
395 Fort St. 385-7721
(24 HR. SERVICE)

FIREPLACE 1 BEDROOM
This pretty top floor suite is the only one in this prestige building with a fireplace. Other features include king-size bedroom, laundry and storage rooms on same floor, undercover parking and much, much more — $33,500. New MLS.

1128 SQ. FT. $34,000
2 bed. — 1½ bath corner suite — you just can't find a better buy. Well-maintained building — only 3 years old with sauna, swirlpool, games room, workshop and underground parking. Just minutes to downtown with bus at the door. MLS.

Other 1 and 2 bedroom suites from $27,900. — Call for further information.
DIANE FULLMER
385-7721 384-8075 PGR 407

REALSPAN PROPERTIES LTD.
846 BROUGHTON 388-6454

LAUREL POINT
Spacious and elegant 2 bedroom, 2 bathroom condominium with views of Inner Harbour and Empress Hotel. All appliances included (washer, dryer too) in the asking price of $95,000. A very exclusive suite for the professional. MLS.
GARY BRIDGE
595-6968 388-6454

MUST SELL
Owner has moved and now offers her cozy one bedroom condominium in Faircliff Manor for sale. With 10% down, the owner will finance to qualified persons at an excellent interest rate. Try your offer on $36,500.
GARY BRIDGE
595-6968 388-6454

LUXURY TOWNHOUSE ROCKLAND AREA
$104,000
3-Bedrm, full basement, 2 bathrooms plus powder room, large kitchen with laundry facilities, large rec room, kitchen with breakfast area, thermopane windows, private patios front and rear. Very quiet and pleasant central location.
Call your host: M. A. Ruddy 656-4089 Pager 792, 388-6275.
Park Pacific Inv. Ltd.
383-4124

2 BEDROOM, SWIMMING pool, tennis. Quadra-McKenzie. $42,900. Phone 388-6876

BY OWNER, DELUXE 2 BEDroom, 1½ bath condo, main floor, near Beacon Hill Park, shopping. 386-3625.

258 CONDOMINIUMS

Prime Waterfront OAK BAY 1450 BEACH DR.
$99,700
UNOBSTRUCTED VIEWS plus unsurpassed QUALITY are yours in this 2-bedrm, 1½ bathrm LUXURY suite located in a STEEL and CONCRETE bldg with secured, UNDERGROUND parking. Superbly decorated, the suite features 10x30 patio; THERMOPANE sliding doors; kitchen with 3 appliances, garburator and EATING AREA. Excellent STORAGE areas. Sauna, swirlpool, workshop. Don't miss a RARE opportunity for OAK BAY WATERFRONT in this price range — call NOW for a private viewing with:
DONNA FOSS
477-7291 384-8075 Pgr 504
D.F.H. REAL ESTATE LTD.

Cedric Steele Realty Ltd.
388-6258

BEACON HILL PARK—$58,500
2-Bedroom townhouse with fireplace and washer and dryer. See 210 DOUGLAS STREET. Open House 3-6 p.m. (except Sundays). Financing available.
388-6258

LAUREL POINT!
2 bedroom suites of varying floor plans for the discerning buyer. Trades will be considered.
CEDRIC STEELE REALTY Ltd.
388-6258

ESTATE SALE
$49,900
Vacant, third floor, two bedroom corner suite. Over 1200 sq. ft. large living room with brick fireplace. Master bedroom with walk-in closet. Abundance of cupboards and storage, large patio. Quiet no through street close to Beacon Hill Park, shopping and bus. Well managed, attractive building with games room and workshop, covered parking. To view call Art Bedford 592-2407 or 592-2090.

$44,900
605 COOK ST.
Quiet, small condominium block, southerly exposure, close to park and shops. Two bedrooms, 20x14 living-dining room. Large balcony. Monthly assessment below $30. Clean and ready for occupancy. Exicusivke with Lynette Delahunt 592-9224 or 592-2407.
MARGETTS & GOWER
OAK BAY PROPERTIES LTD.

Lorenzen REALTY LTD.
50 Bastion Sq. Bus. 383-4151

OPEN HOUSE 1433 FAIRCLIFF LANE
SAT. SUN. 1:30-4:30
Top floor condo, close to sea, beautiful wooded setting, pleasing outlook and wide views. Well planned 2 bedrm, with roomy balcony overlooking parkland. Covered parking, immaculate, immediate possession. $46,500.
BETTY SHEPHERD 383-4151
or 388-5464 Pager 704

PENTHOUSE SUITE
$51,500
YOU OWE IT TO YOURSELF TO VIEW THIS EXCEPTIONAL BUY BEFORE YOUR PURCHASE: LARGE TWO BEDROOM SUITE WITH PLENTY OF LIVING AND STORAGE SPACE. MASTER BEDROOM WITH ENSUITE 2 PIECE BATH. TWO SUNNY BALCONIES, POOL, THERAPY POOL, SAUNA, EXERCISE ROOM, TENNIS COURT, LIBRARY, ENTERTAINMENT LOUNGES, GAMES ROOM AND WORKSHOPS. ALL THIS FOR THE LOW PRICE AND EXCEPTIONAL FINANCING. ACT QUICKLY — THIS WON'T LAST. ML. CALL C. L. (BUZZ) FRAZER NOW!
388-4271 479-1424
J. H. WHITTOME & CO. LTD.

1665 OAK BAY AVE.
OPEN
FRI., SAT. and SUN. 2-5 P.M.
2-Bedroom ground floor condominium near Oak Bay Junction for shopping. Quiet adult oriented building for your piece of mind. Close to Jubilee and Veterans Hospitals. Clean and vacant with ensuite plumbing. $45,500. For more information or personal tour contact LORNE DOYLE, 595-1047, Canada Trust Company, 595-5131.

YOUR CHOICE
$59,900
UNIVERSITY PLAZA AREA. Views from high on a hill. 2 BR's, 2 baths. Ensuite laundry and storage areas. FP. A beautiful place to LIVE. Drive by 3958 Cedar Hill Road then call

$39,500
2 BR's, 4-pce. vanity bath, 850 sq. ft. of attractive living space. Fridge, stove incl., W/W except in bath. Sauna, workshop, games room in common area of well-organized bldg. Easy access to all amenities. Available June 1. To view these excellent buys call
BUNNY SIMONS
477-0141 477-1449
ART LAWRENCE
477-0141 477-9313
THE PERMANENT

WINDYHAUGH MANOR
The presence of a grand home, the quiet and seclusion of an exclusive residential location and an unobstructed view of the city and sea. If you've found this an impossible combination in other condominiums then visit Windyhaugh. Only one of four suites remain-1258 sq. ft.
2 Bedroom - $69,900
OPEN HOUSE SAT & SUN 2-4
1968 Fairfield Road
Brought to you by Citiscape
598-5659

LUXURY LONER'S LAYOUT!
1ST TIME ON MARKET! BEAUTIFUL BACHELOR CONDO. EXCEPTIONAL KITCHEN, DELUXE BTHRM., VERY LARGE LR—DR. ONLY $22,900 MLS
DETAILS DICK BATEY 592-4607
KER & STEPHENSON LTD
680 BROUGHTON 385-3411

258 CONDOMINIUMS

WATERVIEW SUITE
A COMMAND VIEW IS YOURS FROM THIS 7TH FLOOR LUXURY 2 BEDROOM SUITE IN STEEL AND CONCRETE CONSTRUCTED PRESTIGE BUILDING. SPACIOUS LOUNGE AND ENTERTAINMENT AREA, POOL, SAUNA, WORKSHOP AND GAMES ROOM AVAILABLE TO OWNERS. MUST BE SOLDD QUICKLY SO PHONE NOW FOR FURTHER PARTICULARS, WHICH I AM SURE WILL PLEASE YOU. ML.
C. L. (BUZZ) FRAZER
388-4271 479-1424
J. H. WHITTOME & CO. LTD.

What Would You Do With The EXTRA ROOM?
—One bedrm and den.
—Spacious dining area.
—Gorgeous western views.
—Stove, fridge, garburator.
—Excellent storage.
—Pool, swirlpool, sauna.
—Only $34,900.
—Walk to shops and bus.
Call NOW to view this EXCLUSIVE listing with
DONNA FOSS
477-7291 384-8075 Pgr 504
D.F.H. REAL ESTATE LTD.

DELIGHTFUL REALISTIC
$36,900
If you are looking for something different in condominium living, I may have just the place for you. Tastefully appointed with its extensive use of wood panelling and rich wallpaper and a living room with an ornate fireplace, this 2-bdrm unit is a pleasure to view. MLS. Offered at $36,900. For more information and your opportunity to view, please call:
GARY RESTELL
386-2111 478-6987
MONTREAL TRUST CO.

LOOKING FOR A GOOD BUY IN ONE BEDROOM CONDO?
I have two excellent ones—
1—KENSINGTON TERRACE — one bedroom, pretty views, excellent adult building — special reduced price of $27,900 — Quadra and Inverness area.
2—ONLY $22,900 for darling one bedroom that includes appliances and heat. Located at 904 Hillside and close to bus and downtown. Make an offer — soon.
BERNEIDA TAYLOR
477-0191 382-9485
Royal Trust

LAST CHANCE
For 8% AHOP '76
From $450 Down
with B.C. Grant
$250 per mo. PIT
1 Bedroom from $28,900
2 Bedrooms from $34,700
OPEN
Weekdays 9-12 and 1-4 P.M.
or by appointment, 385-2458
Byron Price & Associates Ltd.

Open Sun. 2-4
101-1870 McKenzie
Newly decorated and carpeted 1-bedrm condominium. Convenient galley kitchen features coloured appliances and garburator. This main floor suite has a large garden patio with sunny southern exposure. Only $29,900 with large low-interest assumable mortgage. For more information or prior appt. to view, please call me now! MLS.
PATRICIA KING
477-7291 384-8075 Pgr 1105
D.F.H. REAL ESTATE LTD.

HARBOUR COURT 525 BROUGHTON ST. EXCITING DOWNTOWN INNER HARBOUR LOCATION
ONLY 8 SUITES LEFT — SOME WITH SEA VIEWS. 1-2 & 3 BEDROOM SUITES IN THE HEART OF THE HARBOUR
SALE PRICE $77,500-$99,000
FOR AN APPOINTMENT TO VIEW CALL
ROYAL TRUST
477-0191 4082 Shelbourne St.
477-0191

$54,500
Here's a dandy ground level at a good price. It is a deluxe suite including a fireplaced living room, 2 bedrooms (master is 3-pce. ensuite), daylight kitchen and dining. MLS.

$69,500
Good price for a 3rd floor concrete block building in Oak Bay. 2 Bedrooms, 1½ baths, dining room, underground parking and a large 120 sq. ft. balcony with sea glimpses. Exclusive.
GRAY LAITE 656-5267
National Trust 595-2121

ROCKLAND
$49,500
Spacious South West corner unit in adult oriented block close to city centre. This 2-bedroom unit is beautifully kept and has an ensuite off very large master BR. Excellent galley kitchen, appliances included. There's lots of storage space and your balcony is 33' long. This won't last long so call now to view. MLS 39100.
385-7721 388-6275 PGR 882
ART STREIGHT
GARDNER REALTY LTD.

OAK BAY "THE ANCHORAGE"
$59,900
Charming 1-bedroom condominium with patio views of the water — a lovely place to live . . . for complete details call:
GAIL WEINBERG
595-1535 477-4467
PETER DUECK, FRI RI (B.C.)
386-7521 479-9909
BOORMAN INVESTMENT CO. LTD.
2045 CADBORO BAY RD.
612 FORT ST.

A WAY OF LIFE
— for those who enjoy a Superb Garden without the care of tending, also, Swimming pool, sauna, guest rooms — this 2-bedroom, 2 full bath rms.; is gracious and spacious. Large patio from living Rm. and Patio from dining rm; for leisure of garden and the view of the Sea. There are many extras in this Luxury Suite. Price $110,000. to view call:
RUTH LA CROIX
385-8416 479-1667
J. H. Whittome & Co. Ltd.

OAK BAY BEACH
$66,900
Top floor, corner 2-bedroom ste. with nice views facing South. Large balcony, bright spacious kitchen with eating area and lots of cabinets. Swirlpool, Sauna and controlled underground parking. Close to all amenities. TO VIEW CALL:
GRETA 386-3124
Seaspray Properties Ltd.

FAIRCLIFFE MANOR CONDOMINIUM FAIRFIELD
One of the best. Top floor. Views. 2 BRs, good-sized LR, separate dining. Includes kitchen appliances. About 1000 sq. ft. floor area. New low price $47,500. MLS 37543.
CALL: JOHN HOLMES at
BOORMAN INVESTMENT
CO. LTD., 386-7521

1 BEDROOM ON BEACON HILL Park, reduced to $31,500. 386-6852 for viewing.

1 BEDROOM CONDOMINIUM, $29,500. Close to town and Beacon Hill Park. Assumable mortgage. Call 383-5110 after 5.

258 CONDOMINIUMS

BEACON HILL
$27,500
VIEWS are UNLIMITED and FANTASTIC! Location is superb and almost Downtown. The price IS RIGHT if you are looking for fully furnished bachelor ste. TO VIEW CALL:
GRETA 592-6372
Seaspray Properties Ltd.
386-3124

$39,900
625 ADMIRALS ROAD
Top floor, 2 bdrm. corner suite with exceptional views. Ensuite bath off master bdrm. OPEN TO VIEW 1:30-3:30 weekdays or phone CLARE BROCK 598-3321 or 592-2173. MLS 38451.
JACK MEARS OAK BAY REALTY LTD.

SPENCER CASTLE
Luxurious spacious 2 bedrm, 2 bath suites — ensuite laundry facilities — pool. Guest accommodation. Open daily. Weekends by appointment.
DANZO & FRANCO HOLDINGS LTD. 384-4013, 386-3816, 479-7286.

SOUTHGATE
$62,900
Nice 2 bedroom condominium, 1½ baths, fireplace. Major appliances, only 14 units in the building. Shown by appointment. Please call Vaughn L. Thompson. Victoria Realty Ltd., 386-3585, res. 658-8541.

OAK BAY AVE.
1 bedroom condominium, Bright and spacious, this deluxe main floor suite features a "SUPER" landscaped "PATIO" off the living room. Offers invited on the asking price of $39,900 MLS No. 38312. Call Terry Eden at 388-6161 (24 hrs.) Pac-West International Real Estate Brokers Ltd.

1450 BEACH DRIVE
Private sale, 1 bedroom condominium. Steel and concrete building. Underground parking, swirl pool, sauna. Call to see the view. Offers near $54,000 will be taken, phone 595-7412. Open house Sat. and Sun.

259 TOWNHOUSES

THE SEAHAVEN
897 Admirals
Excellent Opportunity
WE BELIEVE WE HAVE THE BEST VALUE IN TOWNHOUSE ACCOMMODATION IN VICTORIA. NOW IS THE TIME TO BUY EITHER A TWO OR THREE BEDROOM TOWNHOUSE SITUATED ON A PARK—LIKE SETTING FOR CAREFREE LIVING. ALL HOMES HAVE HEATILATOR FIREPLACES IN THE SPACIOUS LIVING ROOMS, SMARTLY DESIGNED KITCHENS WITH FULL APPLIANCES AND MOST HOMES HAVE DOUBLE CARPORTS AND FULL BASEMENTS.
Open Daily 1-5 p.m.
Or contact for personal viewing.
WESTMONT REALTY
388-4434

THE COMPLETE T.H. WITH EVERYTHING
Swimming pool, day-care centre
3 BR's with 1½ baths
DR plus EA off kitchen
Rec room in F.H.C. basement
In new condition incl. appliances
Close to city centre yet country backdrop.
Discussion and viewing invited.
At low price of $46,900.
BRUCE BATEMAN
477-0141 384-2827

ST. MICHAELS UNIVERSITY SCHOOL
A quality 1600 sq. ft. 3-BR townhome in 7-unit development. 3 sets of plumbing, utility room, basement, lots of room for entertaining. $64,500.
J. DAVID HYSLOP
477-0141 598-5666
THE PERMANENT

TOWNHOUSE #18 933 ADMIRALS ROAD
Come view this lovely home designed for carefree living and gracious entertaining. You will agree it's quite unique and one of the finest in this area. Features a very large LR WITH Bay windows, large Dining room, spacious family room with FP, 1½ baths, beautiful decor and many more fine features. Offers VIEWS of HARBOUR AND DISTANT HILLS.
New ML Price $61,500
385-2481 ED JUPP 386-7884
Swinerton Stewart Clark Ltd.
REALTY WORLD

TOWNHOUSE OFF THE AVENUE
Attractive and unique 6 unit complex, well located just off Oak Bay Avenue near Richmond. 3 bedrooms, 1½ bathrooms, fireplace, deck, fenced lawn area, covered parking, common recreation — hobby rooms. Offered at $64,900. (New MLS)
STEVE MOONEY
477-0191 477-4197
Royal Trust

Country Side
ONLY 1 LEFT!
As Low As $214 Mo.
For your own 3-bedroom home
For information please call:
652-4461 or 386-0897
7925 SIMPSON RD.
Open 2-5 p.m. Weekdays
E. Y. Construction Ltd.

JAMES BAY
2 bedroom townhouse with rec. rm and laundry rm down. Beautifully panelled living room with bar. Large sundeck. Only 4 in complex, $54,900. ML.
JEAN McMICHAEL
382-9191 BUS. RES. 477-9113
THE PERMANENT

SUPER DEAL
Lovely, spacious townhouse on Swan Street. Large living-dining room with patio and fenced-in backyard, 3 large bedrooms, quiet dead-end street, immediate possession. Vendor has moved. Try your down payment. Asking price only $38,900. FREDDY STARKE, 386-6164 or 595-1175.

THREE BEDROOMS
Good corner location in a 24-unit complex near Simpsons-Sears. Large master bedroom, rec room, two private garden areas. Very well planned, 1½ baths, 2 parking spaces. Exclusive. $52,500.
GRAY LAITE 656-5267
National Trust 595-2121

3-BEDROOM
½ Strata Title Duplex on ½ Ac. of land with beautiful WATER VIEWS over SOOKE HARBOUR. 3-Bedrm, liv., din., kitchen, bath, workshop, carort, ONLY $37,500.
MAIA PRIMGAARD 656-6625
Seaspray Properties Ltd.
386-3124

QUIET ELEGANCE WITH PRIvacy-California designed garden patio home-3 beds-2 bathrooms-family room off kitchen-formal dining-fireplace-attic storage-covered parking-$64,500. 479-6659 (Eves).

MUST SELL-3 BEDROOM townhouse approx. 1450 sq. ft. Deluxe stove, fridge and dishwasher included. $38,000. Glanford area. All offers considered. 477-5147.

259 TOWNHOUSES

3 BEDROOM TOWNHOUSE FOR sale by owner. Asking $34,900. Burnside area. 384-4292.

265 HOUSES WANTED TO BUY

GOVERNMENT EMPLOYEE
Requires a two-bedroom bungalow with or without basement, fireplace preferrable. Max. $50,000 CASH. Call CHRIS GREIG, 386-6164, res. 386-1296.

CALGARY COUPLE
Relocating in Victoria require a two-bedroom home in good repair with nice lot suitable for vegetable garden. Max. $60,000 CASH. CHRIS GREIG, 386-6164, res. 386-1296.

MUST BE GORGE
Young family wants a two-bedroom home with third bedroom in the basement. Must be Gorge area or Marigold. Max. $55,000. CALL CHRIS GREIG, 386-6164, res. 386-2196.
CASTLE PROPERTIES LTD.

WATERFRONT WANTED
That special property! Central or North Saanich, from Deep Cove south. A home for two people, plus a little extra room for comfort. Smaller lot preferred, as they don't want too much gardening, and need more than a cottage but not a castle. If you know a property that meets this description, please call now with no obligation. P.S. Will look at a lot with view to building. NEIL R. MACDONALD 386-3494 (24 hrs).
CENTURY 21 Western Homes
1037 Cloverdale Ave.
386-3494 (24 hrs)

HAVE YOU EVER SEEN A HOUSEFLY
List your property with 2 busy full time experienced realtors and stand back. We list we advertise, we show, we sell. At present we have purchasers for a city or seaview home up to $125,000 also medium priced homes in southwest Saanich, Esquimalt and Colwood area. Give us a call anytime.
Marilyn Moore 382-8015
Jo Lennox 478-2563
Capital City Realty Ltd.
388-7557

STEVE MOONEY HAS BUYERS FOR
1—Gordon Head, 3 bedrm., 2 carport plus room to park trailer. $75-$85,000. June possession.
2—Oak Bay, Rockland, Mt. Tolmie etc., near bus, 2 bedroom plus den (or 3 bedroom). Basement optional. $95,000-$110,000 May 15, possession.
3—Oak Bay, Fairfield etc., 2 or 3 bedroom. Good garden space. $60-$75,000.
If you're thinking of selling, please give me a call.
477-0191 Steve Mooney 477-4197

PORTUGESE FAMILY FROM ONTARIO
Urgently require newer home up to $70,000 cash.
388-7557 Ben Greig 598-3105

ELDERLY RETIRED COUPLE
Urgently require small two or three bedroom home near bus line, up to $47,000 cash.
388-7557 Ben Greig 598-3105
Capital City Realty Ltd.

SELLING???
Serious buyers wanting:
1—Waterfront retirement house up to $125,000 for Ontario client.
2—2 or 3 bedroom, must be good sized lot. Offering some seclusion. Up to $65,000.
3—Duplex or Triplex. Quiet street and walking distance to downtown. Price open.
JUDY JOHNSON
477-0191 388-5464 pager 733
Royal Trust

WANTED
Qualified Purchasers for
1 Waterview 3-4 bedroom home to $140,000
2 Waterfront — Greater Victoria 4-5 Bedrms, secluded to $280,000.
3 Oak Bay — Clean older home 3 bedrooms, basement, to $89,000.
WHY NOT CALL NOW?
TED PINFOLD 595-2413
PACE PROPERTIES LTD.

QUALITY HOME
Wanted for July 1st. occupancy, in a good area, close-in. Main living area on one level. Ample storage space. $100,000-plus range.
Have you considered selling? This could be a nice easy way for you. Please call:
TOVE BARLOW
386-7521 477-9859
BOORMAN INVESTMENT CO. LTD., 612 FORT ST.

WANTED
For 2 ladies who are tired of renting and want to purchase now!! They require a 2 BR home with a full high basement that has an in-law suite. (Do you have this home and are thinking of selling?) Then please call ART STREIGHT, 385-7721 or 388-6275 Pgr. 882, GARDNER REALTY LTD.

RETIRED COUPLE PLUS POODLE
Require 2 bedroom home — Fairfield, Oak Bay border, price $55-60,000 before July 1st or will rent to $500 per month with option to purchase within 6 months. Phone Art Bedford 592-2407 or 592-2090.
MARGETTS & GOWER
OAK BAY PROPERTIES LTD.

HELP!
We are receiving requests daily for homes and townhouses from military and corporate transfers as well as referrals from our Coast to Coast referral system. If you are thinking of selling please call me now. BILL NESBITT 386-6331 or 388-5679.
A. E. LEPAGE WESTERN LTD.

BROADMEAD
Home required. Not modern design. 4 beds, study and den. Prefer separater DR. Price about $120,000. Call
LEWIS ROBERTS
382-9191 BUS. RES. 477-4398
THE PERMANENT

SOOKE BAY
5.3 acres — 220 ft. waterfront. Small older cottage to rent, few steps to beach, paved road divides property. New M.L.S. JIM PARK or MILDRED STAPELLS 384-8075 pgr. 493 or 506.
PEMBERTON, HOLMES LTD.
1000 Government St. 384-8124

COLWOOD PREFERRED
by my clients. 3 bedroom, full bsmt. home in nice area of Colwood. Between $55,000-$64,000.
MARGARET JOHNSTON
477-1763
Royal Trust 384-8001

GORGE-BURNSIDE-TILLICUM
2, 3-bedroom house with full basement. Up to $55,000 CASH. Alex or Anita Tait, 477-8522 or 388-7557, Capital City Realty Ltd.

CASH PAID
If your house is suitable for rental purposes call my Agents, Lee Wrobel and Randy Small, 385-1431.
British American Realty Ltd.

WANT OLDER HOME, WILL purchase for cash. I am not in real estate. 479-2209.

TRADE THROUGH CLASSIFIED
DIAL 386-2121

268 LISTINGS WANTED

PRAIRIE PEOPLE COMING
Must still be cold on the Prairies for correspondence tells us to find homes between $50,000 to $150,000 for many families moving to the Island and our fair City. If you desire a change either up or down in home or property value, be it commercial or not, please phone us for we are sincerely looking for saleable homes and properties in any good area.
477-0191 THE SEDGERS 479-3673
Royal Trust

WANT TO SELL
Let my 23 years of negotiating real estate transactions help you. For prompt courtious service, please cll RON CROW 592-4989 (anytime). National Trust 595-2121.

CONDOMINIUMS WANTED
LYNN HOLMES—386-6762
LANDMARK PROPERTIES

270 EXCHANGE REAL ESTATE

TRADE: CAR, BOAT, TRUCK, LOT.
On one of these rel estate investments
—New 3-bedroom lakeshore home on treed Glen Lake ¼-acre.
—New 3-bedroom mini-rancher on large Sidney lot. $45,000.
—Waterview Gorge duplex with revenue of $625 per month and priced at $75,000.
DOUG POWELL 386-6164 or 592-6417 or pager 388-6275 No. 878.
CASTLE PROPERTIES LTD.

SALE OR EXCHANGE
Excellent building lot on quiet dead-end. Trade for good revenue or sell for cash.
$55,000
Will trade beautiful waterfront rancher in top condition and with many extras — Saanich Peninsula — for good revenue property — commercial or residential. $225,000.
BARRY BOWES
388-6258 595-5303
CEDRIC STEELE REALTY LTD.

LARGE HOUSE POTENTIAL
Larger, older, 2-storey, full bsmnt home with 9 bedrooms situated close in on duplex-zoned lot. Potential for $10,800 p.a. gross inc. as a rooming house. Owner will look at commercial trades. New ML. Offered at $69,500. For detail, call
HERB McDANNOLD
382-9191 BUS. RES. 384-6768
THE PERMANENT

2-BEDROOM HOME
in Lakehill area. Interior and exterior completely rebuilt including, aluminum siding, thermopane windows, new kitchen cabinets. Bathroom, etc. Full basemt. Large lot. Full price $47,900. Vendor will trade equity for recreational lot or acreage. FREDDY STARKE 386-6164 or 595-1175.
CASTLE PROPERTIES LTD.

TRADE
11.75 acre farm off W. Saanich Rd. approx. $42,000 equity on what have you?
GLENN NICHOLLS
598-5144 598-7689
T. L. Mann & Associates Ltd.

WILL TRADE BEAUTIFUL full basement 2-yr.-old Cape Cod. Central Saanich, value $99,800 for smaller no-step 3-bedroom bungalow. Reason: Illness. S. Philps, 388-7557 or 598-5615, Capital City Realty Ltd.

SHAWNIGAN AREA, 2.46 acres, frontage on two roads, $21,900. MLS $3,000 down. Or trade for small boat, sewered lot or "Fixer Upper" home. Leo Van Dyk 386-3585. Victoria Realty.

PRESTIGE COLWOOD LAKE 3-+ bedroom clear title house, value $68,000. Trade deals invited for house closer to UVic. 478-8488.

271 LOTS FOR SALE

Park Pacific
Proudly Presents

DEAN PARK ESTATES
PHASE 2 IS NOW OPEN FOR PUBLIC VIEWING
54 additional superb lots in a beautiful natural setting. Most of these new lots have spectacular ocean views of Haro Strait, Mount Baker and the Gulf Islands.
Located in North Saanich on the slopes of Mount Newton adjoining John Dean Provincial Park. Fully serviced lots with a minimum area of 15,000 square feet. Priced from $34,000. Choose your home site now while the selection is the greatest.
Entrance close to Panoramic Recreation Centre on East Saanich Road. From Pat Bay Highway turn off at McTavish.
SALES OFFICE
656-7041
10:30-4:30
OR
MIKE RUDDY
656-4089
or
388-6275
PAGER No. 792
383-4124 anytime
Park Pacific Investment Ltd.

LARGE WOODED LOTS, SERVICED, 3 M CIRCLE ON MINA AVE. FROM $28,500. CALL VIDCO 388-4232.

LARGE SECLUDED TREED view lot, over 11,000 sq.ft. 3617 Doncastor Dr. $38,500. Owner 479-6879

½ ACRE VIEW, MILL BAY, trailer accepted, well and services in, reduced to $19,900. 477-4441.

BEAUTIFUL ROCKLAND LOT, $49,500. Byron Price & Associates Ltd., 385-2458.

MILL BAY, APPROX ⅓ ACRE, unobstructed seaview, $18,600. 658-5356.

FOR SALE ½ ACRE LOT ON hydro and water, French Road, Sooke, $19,000. 642-3271.

TWO SERVICE LOTS ON McKenzie both $55,000. One $27,900. Telephone 385-2743.

BRENTWOOD BAY
Level treed building lot approximately 12,000 sq. ft. 652-4977.

SHAWNIGAN LAKE LOT. WILL take pickup, van or boat part payment. 598-8518.

ATTRACTIVE 3/4 OF ACRE, prestigious home area, treed, some seaview. $32,900. 479-7284

2 LOTS ON LUCAS AVE. 60X100. $30,000 each. 479-7771.

1 ACRE OFF METCHOSIN BY Duke Rd. $33,900. 478-6296.

.96 ACRE, ARDMORE. $32,500
656-6182

271 LOTS FOR SALE

At BROADMEAD
WE HAVE IT ALL
Sunny seaviews, meadows, private lanes, rocky outcrops, treed seclusion, quail, pheasant and more. If you've been looking for that special spot for your new custom residence, visit us at Broadmead, a community of quality homes, created with care to preserve and compliment its unique natural beauty.
. . . 100-ft. wide lots are not the exception in Broadmead . . . that's our average lot size . . .
. . . space to live, to grow, to enjoy casual country living . . . yet just 10 minutes from city centre
. . . We have an excellent selection of ⅓ to ½-acre home sites available for viewing, priced from $31,500 to $44,500.
TAKE THE FIRST STEP TO BETTER LIVING!
Visit us at our office-display home, 950 Royal Oak Drive
8:30 A.M.-5:00 P.M. 658-5291
or call
Jeannie Dewhurst
Royal Trust Corp.
384-8001 or 658-8980

MOBILE HOME SITE
Easy bldg site for mobile home or rural residence, nicely treed, .60-acre lot, 17.5 miles from downtown, offered for quick sale at $15,500. ML 38839. For detail call
HERB McDANNOLD
382-9191 BUS. RES. 384-6768

DEVELOPMENT POTENTIAL
Approx. 56,000 sq. ft. vacant land adjacent to UVic. Subject to rezoning offers considered on sale price 5.54 sq. ft. For detail contact.
HERB McDANNOLD
382-9191 BUS. RES. 384-6768
THE PERMANENT

OAK BAY LOT
This lot is completely serviced with some sea glimpses. The only drawback is a building restriction which permits only one-storey dwellings. Now exclusively offered at $45,000. TO VIEW PLEASE CALL
DON MARSDEN or
PETER VINCENT
595-5962 595-0591
CASTLE PROPERTIES LTD.
386-6164

$27,500
Small city lot 60x135 approximately. Pat Forbes, 386-2682 477-0580 388-7557

Waterview
.41 acre in Central Saanich ready to build. $36,000.

Waterfront
1 acre, Sheringham Point, Light and water at property. $37,000.
OFFERS. Pat Forbes, 386-2682, 388-7557, 477-0580.
Capital City Realty Ltd.

SOOKE LOTS
$15,500 — 10,400 sq. ft. level. Whiffin Spit area.
$15,500 — 17,900 sq. ft. — creek runs through property. Village Location.
$26,500 — One acre — level — high view location. Close to Village.
Scott Kendrew
477-7284 Anytime
D. F. Hanley & Associates

PRESTIGE LOTS
1 ROYAL OAK:
10 left! Nice rural setting, views, convenience. From $26,900.
2 JOHN DEAN PARK
3 left only! Lovely treed ½ acre, minutes from town. $29,500.
10 LOTS HAVE SOLD IN 3 WEEKS, SO CALL NOW!
GLENN NICHOLLS
598-5144 598-7689
T. L. Mann & Associates Ltd.

BEST OF BROADMEAD
Super views of coastline and neighbouring islands. One only left in established cul de sac. Plans for house designed to take in views available as bonus. Call for viewing and discussion anytime.
BRUCE BATEMAN
477-0141 384-2827
THE PERMANENT

DUNSMUIR
388-7868

BUILDERS
Lots ready to build. Builders terms available. $26,900-$27,900. Bing Richards, 388-7868, 388-5464 Pgr 732.

COLES BAY 2.05 ACRES
Absolutely beautiful building site, with well, driveway and in an area of lovely secluded homes. $49,500.
GAIL WEINBERG
595-1535 477-4467
386-7521 479-9909
PETER DUECK, FRI, RI(BC)
BOORMAN INVESTMENT CO LTD. 612 FORT ST. — 2045 CADBORO BAY RD.

½ ACRE WATERFRONT
80 ft. of ocean frontage in N. Saanich, and priced at only $51,900. This new listing offers nicely treed building sites and spectacular sunsets, a great place for your new home. Call now to view. NEIL R. MACDONALD 386-3494 (24 hrs).
CENTURY 21 Western Homes
1037 Cloverdale Ave.
386-3494 (24 hrs)

BREATHTAKING VIEWS
Overlooking Gulf Islands and Sidney waters, executive ½ acre lots. Fully serviced. Perc tested. Sidewalks, 3 road frontage off East Saanich, Lowe and Emar Rds. Easy distance to new Rec Center and good fishing. Owner, 656-2405.

BRENTWOOD BUILDING LOTS
Fully serviced, underground wiring. 4 Single family. Average 69'x130', $24,900. Three duplex lots, various sizes. $29,000 to $30,000. Including plans. Builders terms.
BILL WESTCOTT
477-7284 Bus. 384-4549 Res.
D. F. HANLEY & ASSOCIATES

EAST SOOKE PARK
At your doorstep. 2 acres, sea view. $28,500. Paved roads, no rock. Offered below appraisal 386-6655, 7-11 pm.

271 LOTS FOR SALE

THANKS A LOT
That's what you'll say when you see this lot situated in prestigious Broadmead. This huge 1/3 acre lot with its glorious sea views is just what you need to build the home of your dreams. For information about this rare opportunity please contact LINDA ANDERSON at 721-3008.
Westmont Realty (1977) Ltd.

OFFER PLEASE DEEP COVE
Choice building site on Chalet Road. ½ acre treed, gently sloping to the west. MILDRED STAPELLS or JIM PARK 384-8075 pgr 506 or 493.
PEMBERTON, HOLMES LTD.
1000 Government St. 384-8124

GORDON HEAD
Serviced and ready to build on, this lot is 107 ft. wide and 85 ft. deep with good-size trees on most of the perimeter for privacy and no rock to contend with. Asking $31,900.
STAN TRONT 477-2829
HENDERSON REALTY LTD.
385-9741

LOTS FOR SALE ONLY FIVE LEFT
Large lots, all underground services, curbs, paving and street lighting. Deluxe area of fine homes. From $28,500. Terms. See lot numbers and signs. Llanfair Crescent off Wallace Drive south of Marchant Road, Brentwood.
MARCONI REALTY 386-3941

PANORAMIC VIEW
Fully serviced, 60 X 111' lot within 3 minutes of downtown, high elevation provides views extending from city center around to Mt Tolmie. We can provide design and building services.
Priced realistically at $42,500.
658-8167
David Chapman Construction

4 LOTS SHAWNIGAN
2 Serviced Lots in Village, paved cul-de-sac. $13,800 and $13,500, terms available. 2 Westside Lots, power, close to lake. Asking $20,000 for both together. CALL BOB CARTER, 598-6143, 385-2481 (24 hours) MLS.

LOTS OF LOTS
1—Cul-de-sac building lots. Underground services, Brentwood, $22,500.
2—1+ Acre level sea view. Well in, power and paved driveway. $45,000. Outstanding buy.
ROB ANGUS 652-2576
National Trust 595-2121

WATERVIEW WILLIS POINT
About ¾ acre building lot. Very picturesque. Treed. Somewhat challenging. $24,500. MLS.
Call JOHN HOLMS at 386-7521.
Boorman Investment Co. Ltd.
612 Fort St.

OAK BAY
Lovely wide Oak Bay building lot. Quiet street close to water. $44,900. HURRY. DOUG POWELL 592-6417 or pager 388-6275 No. 878. DON MARSDEN 595-5962 or 386-6164. CASTLE PROPERTIES LTD.

TRIANGLE MOUNTAIN
Serviced lots ¼-2 acres
Views overlooking sea, city and country. Trees and wild flowers.
$28,500 TO $57,000
FOR INFO CALL 658-5713

BEAUTIFUL BRENTWOOD
26 lot unique sub-division. All sized 6142-1040, own park, underround services, trees and boulevards, close to ocean and schools; Class A development. Starting, $23,800. 652-2346.

80'x130' LOT
Building lot with trees among newer houses off Whiffen Spit on Wright Road. $16,500.
385-7721 Cliff Salmond 477-3626
GARDNER REALTY LTD.

CADBORO BAY — VISTA BAY ROAD. Two exceptional treed lots with some view of Cadboro Bay and Yacht Club. $50,000 and $55,000. Byron Price & Associates Ltd. 385-2458.

FLORENCE LAKE
1.68 acres moss and trees. Florence Lake area. Price $26,900. Call Lorraine Hett 478-9581 or 478-2430.

FLORENCE LAKE
1.68 acres moss and trees. Florence Lake area. Price $26,900. Call Lorraine Hett 478-9581 or 478-2430.

WE CAN BUILD YOU YOUR own distinctive home on prestigious Mayfair Dr. (Mt. Tolmie). 2 lots with city and mountain views. Well treed and no rock. RA Quigg Construction Ltd. 721-3443.

HOW TO WRITE

A GOOD

CLASSIFIED ACTION

AD

1—IT'S BEST to start your ad with the name of the article or service you have to offer. If you have an apartment, room, etc., for rent, or property for sale; start your ad with the location.

2—BE CLEAR. Readers respond more quickly and favorably by giving complete, definite information. Always include the price in your advertisement.

3—MAKE IT EASY for the reader-prospect to reach you. Always give your telephone number or your name and address. If you do not have regular hours, state a preferred time for the prospect to get in touch with you.

4—PLAY SAFE. You get the greatest reader attention by using consecutive insertions. A six-day order is best and costs less, and you can, of course, stop your ad as soon as you get the results you want. You pay only for the days your ad appeared. Lower yearly rates are available to those who wish to keep their services or products before the public.

5—PLACE YOURSELF in the reader's position and ask yourself what you want to know about your offer. The answer you give will make a good Want Ad.

6—GIVE YOUR PROSPECT every inducement you can with good copy. Classified action ad readers have the money and are already interested in buying the merchandise or service you have to offer; the details and information you give are the most important.

7—TO PLACE YOUR AD, call 386-2121, your direct line number to fast Want Ad action. A courteous, efficient advisor will be glad to help you word and place your order. And remember, Classified Action Ads afford you the most complete coverage. Telephones are open 8:00 a.m. to 6:00 p.m. Monday through Friday, 8:00 to 5:30 p.m. Saturday. Don't allow the reader to speculate

273 PROPERTY FOR SALE

DUNSMUIR 388-7868

DEVELOPERS
Approx. 7-9 acres of prime land for subdivision. Walking distance to shopping centre and schools. Bing Richards, 388-7868 or 388-5464 Pgr 732.

1.34 ACRES BRENTWOOD
Hobby farm for livestock on West Saanich Road near Keating. Choice of two building sites. Property is fenced, new power poles, new water service with underground sprinklers, young Red Spartons plus 1400 sq. ft. barn with loft. Good existing financing to asking price of $55,000. MLS.
BRENT D. EWING
388-6454 658-5661

10 ACRES, 8 OF WHICH ARE A little mountain. 2 acres level land with lake frontage. Quiet, country atmosphere. Secluded. $45,000. Don Bacon, Byron Price & Assoc. Ltd. 385-2458, Res. 595-6588.

BY OWNER: 1.14 ACRES ON Sault Spring Island with excellent ocean view, all services and driveway in. 112-537-9511, evenings 537-9539.

40 ACRES ALR EXCLUDED, 8 miles south of Campbell River, preliminary approval for four 10 acre pieces. 112-923-6568 after 6pm

OPEN FOR OFFERS. CHOICE property corner lot, 69x140' inside ½ mile circle of downtown Victoria, zoned R-2. 386-0184.

DEEP COVE
1.83 acres, beautiful treed lot with meadow and flower garden, ready to build. $67,500. 656-3159.

274 PROPERTY WANTED

URGENT!! OAK BAY or FAIRFIELD
I have a couple requiring a nice 3-bedroom home up to $80,000. Must be in good condition with a nice yard. Call FRED LERCH, 477-5120 or 384-8075 Pgr 424, CANADA TRUST, 595-5131 or NOREEN LERCH, 477-5120 or THE PERMANENT, 382-9191.

HELP SUBDIVIDABLE?
I have cash buyers looking for lots and property now — let us show what can be done. No obligation and quick decisions. DOUG POWELL 386-6164 or 592-6417 or pager 388-6275. CASTLE PROPERTIES LTD.

WANTED
For immediate purchase, 1 Ac. with modest 3/4-bedrm home, Saanich area, with outbldgs if possible. Suitable for keeping horses and a few animals. Up to $100,000. Please call MICHAEL ZIEGLER, Seaspray Properties, 384-8075 Pgr 310, 595-3151.

WANTED TO BUY IN CENTRAL or South Saanich by private purchaser, 2 acres plus. Seclusion and room for large vegetable garden essential. House with 3 or more bedrooms. Phone 592-0590 mornings between 8-9 am.

SMALL LOTS
We pay cash for reasonably priced small lots in Greater Victoria area. Kasapi Construction, 386-6191.

280 ACREAGE FOR SALE AND WANTED

10 ACRES
Corner of Bazan Bay and Pat Bay Hwy. Level ground with city water. Seaviews, excellent investment. Owners anxious to sell. Try an offer.
FRANK SALE 382-9191 PGR 738
IRENE VAN 592-9194

99 ACRES
3 PRIVATE LAKES
Secluded, park-like ppty, approx 15 miles from Victoria, 3 adjoining land parcels, 3 lakes one BR tudor-style cottage, mature timber stands, offered at $218,000. Option for purchaser to acquire equipment and stock of existing Trout Farm on site (thousands of fish on hand) at nominal additional cost. ML 39443. For detail call
HERB McDANNOLD
382-9191 BUS. RES. 384-6768

SHAWNIGAN RETREAT
Superb log home, close to lake and golf course. Brand new, nearly 3000 sq. ft. luxuriously completed. Spacious thru out — 2 BR, 1½ bath, den and fam. rm. Heatilator FP, rec. vehicle height dbl carport, balcony, sundeck and much more. Approx 2-acre ppty, potential subdivision to 18,000 sq. ft. lots. Offers to $129,900. ML 37213. Terms or trades considered. At your service anytime.
HERB McDANNOLD
382-9191 BUS. RES. 384-6768
THE PERMANENT

david burr LTD.

MINI FARM
BEAVER LAKE AREA
2.06 rolling acreage in prime location with 400 ft. road frontage on corner lot, suitable for livestock. Two-bedroom, solidly-built, 16-yr.-old home with carport. Garage and workshop. Any reasonable offer considered on the reduced asking price of
$89,900
MADGE OR DON ROBBINS
david burr ltd.
384-9335 384-9072
MLS 38971

DUNSMUIR 388-7868

55 ACRES & LAKE
Only 15 minutes from Victoria on paved road. Can be subdivided. Property has over ⅓ mile Frontage on clean Fresh Water Lake. Beautifully Treed property with many easy to build on sites. Within 5 miles of two Golf Courses and close to the best Salmon Fishing in B.C. Asking price is $325,000 with Trades accepted. Call Evan Williams at 388-7868 or 388-5464 pager 745.

METCHOSIN ACREAGE
Two lots of over ¼ acre each, side by side. Buy individually or together. Beautiful flat land, no clearing needed. Ready to build on. Call Nancy Young 478-1974 or 478-9581
WATERMAN & ASSOCIATES REALTY LTD.
923 GOLDSTREAM AVE 478-9581

SAANICH ACREAGE
1.6 acres of level pasture land, offering nice rural views in a quiet area, yet only minutes from town in the W. Burnside area. Asking $42,900, call now to view. NEIL R. MACDONALD 386-3494
CENTURY 21 Western Homes
1037 Cloverdale Ave
386-3494 (24 hrs)

280 ACREAGE FOR SALE AND WANTED

6 ACRES PLUS SUPERB VIEWS
Located Sooke Rd. near Manzer Rd. driveway roughed in to building site with views of Sooke basin, East Sooke and Olympic Mts. range. Property rocky and steep offering total seclusion. Asking $45,000. MLS. Contact BILL KOZAK at 386-6164 or 642-3709. CASTLE PROPERTIES LTD.

5 ACRES
Only 3 left at this low price of $42,900 — Located on Kiowa Road in Prospect Lake area. Drive out West Saanich Road, left on Hartland for ½ mile and right on Kiowa. Lot no's. 5, 6, and 7 are still available. MLS.
GALE CHRISTENSON
477-0191 477-7047
Royal Trust

30 ACRES
Less than $2700 per acre! Log cabin situated high on hill, overlooking, Veitch Creek. Some timber, plus cleared area. Asking $81,000.
LOLA CLARK 658-5339
National Trust 595-2121

14 ACRES
In A.L.R. just north of Cordova Bay. Offers on $8835 per acre. INVEST NOW.
477-1841 Brent Gerrett 598-7634
Block Bros. Realty Ltd.

LAND LAND LAND
30 acres of privacy, 2 cabins, 1½ hours drive from town. Fresh water creek. New MLS. Offered at $57,500. Please call anytime.
477-0191 JACK MOEN 658-5448

ACREAGE COURTENAY area, price negotiable. George Oakes, 620 Toronto St., Victoira, B.C. V8V 1P7. 388-6886.

10 ACRES STRATA OPPORTUNITY. Subdivide to two 5 acre parcels. $39,800. Brochure 388-6876

BY OWNER, 6 ACRES, INTERESTING building site, ½ farmable, fruit trees, 15 minutes from downtown, $75,000. 477-1219.

FOR SALE: 2.02 ACRES METCHOSIN, 385-7646

285 UP ISLAND PROPERTIES

malahat realty ltd.
P.O. Box 40
Mill Bay, B.C.
743-5525

Enjoy peaceful country living within 26 scenic miles of Victoria.

DELUXE CUSTOM DESIGNED HOME.
Tudor style 4 bedroom home on a lovely landscaped ½ acre with sea view. Many quality features thru-out. This immaculate home for the discriminating purchaser. Sunken living room with brick fireplace, seperate dining room, large kitchen with family room off. Two 4 piece baths plus 2 piece powder room. 2 car enclosed garage. Thermopane windows, large entertaining sized sundeck. Must be seen to be appreciated. Owners are transferred and are asking a realistic price of $79,900.

FOR KIDS AND HORSES
A large tudor style home on 1 acre of cleared and fenced pasture near riding stables. 2 fireplaces, built in Hi-Fi, finished rec room. A good 2 stall barn with hay storage and tack room also included. Ideal for the family who want a couple of horses and/or other animals. Asking $87,500.

FOR WATER SKIERS AND SWIMMERS
Lovely Shawnigan Lake-view home near the ski-club property on East side of lake. 3 bedroom home is approx. 4 years old and has excellent quality workmanship and material thru-out. Built in dishwasher and Micro-oven in compact kitchen. Black walnut custom kitchen cupboards. White rock fireplace. Plush carpets. Basement is self-contained for in-law suite. Boat dock and track at near by public beach has been installed and used by the owners. $59,900

Miniature Butchart Gardens On 2 Acres
Gardeners and green thumb experts with love this property with creek running thru. All varieties of fruit trees, shrubs and flowers, surround this charming well built older home. Two bedrooms, living room with fireplace and hardwood floors. Dining room, good size kitchen with lovely breakfast nook, overlooking the garden. Older vendor must move for health reasons. $69,500
For info on these and many other properties in the area please contact Tom Burdge at 743-9398 Res. or Lisa Madigan at 746-6990 res.

5 ACRES CHERRY POINT AREA
Nice view-property with some water views. Good building site, arbutus and fir trees, frontage on two roads. Priced at $45,000. Call Gordon Grier, Duncan Realty Ltd., 748-3156 or 746-6550, residence.

READY TO SUBDIVIDE
2.61 acres close to Duncan, all level land, a good buy at the asking price of $90,000. Exclusive with Gordon Grier of Duncan Realty Ltd., 748-3156 or 746-6550, res.

SEAVIEW
Large seaview lot at Cherry Point, very nice location. Asking $25,000. Call Gordon Grier at Duncan Realty Ltd., 748-3156 or 746-6550, res.

INVESTMENT OPPORTUNITY
29 acres on Island Highway. Good level ground, two double-wide mobile homes included. 20 gallons per minute well, highway frontage, excellent potential. Lorne Campbell of Duncan Realty Ltd., 748-3156 or 746-6559, res.

DENMAN ISLAND PROPERTIES
Year round waterfront home at beautiful Filongley Park on Denman Island. Fantastic walk-on sandy beach, quiet location and a well crafted cedar home with thermal windows, airtight stove, dream kitchen and 3 roomy bedrooms. Just a tremendous buy at $65,900.00.

10 ACRES AND A VIEW
A terrific acreage with a distant water view and lots of trees. Situated near a clear lake just minutes from the Denman Ferry A great investment at $26,900.00.

WATERFRONT HOME
Little River Area. Approx. 50' of beach. $69,900.00.
For further information call Bill Morrison or Dick Gardiner at Block Bros. Realty Ltd. 334-3111.

WATERFRONT LOTS
5.4 acres subdividable land just north of Nanaimo. Parcel will provide 16 lots, 3 waterfront and several water view. Sewer, water and hydro. Plans and details at office. Price firm at $155,000. Vendor will participate if required. Call Humphrey Golby 592-6730 or HENDERSON REALTY LTD. 385-9741.

COMMERCIAL 2 ADJACENT sea view corner lots on main ferry artery in bustling Crofton with good industrial base. Ideal setting for fast food outlet, stores, offices, gas station, apartment or light manufacturing. $25,000 for both. Terms possible. 477-5803.

285 UP ISLAND PROPERTIES

TAKE YOUR PICK!
4 types of property now available at Lake Cowichan vicinity.
1) Large commercial building with Pizza business included. Asking $95,000.
2) 4-plex, under 10 years old on North Shore Rd. Good revenue property featuring 4-2 bedroom apartments. $76,600.
3) 188' of waterfront provided by two lots complete with 3 bedroom, full basement house. Almost 1¼ acres. Asking $76,600.
4) 7 year old, 3 bedroom, two storey home high up, overlooking the lake. Only $37,900.
Please call DENNIS BERRY at 598-3321.
JACK MEARS
OAK BAY REALTY LTD.

WATERFRONT LOTS IN COMOX VALLEY
100x211 + ft. on Seacliffe Rd. $33,900. 50 feet on Wilkinson Rd., Little River area, $22,800.00.

48 ACRE FARM
Mountain view, 4 bdrm home, guest house, 2 stables, barn, refrigment room, good soil and water. Outstanding value for $160,000.00.

For further information, call AL ROBB at Block Bros. Realty Ltd., 334-3111.

QUALICUM VIEW AND WATERFRONT
1. Level W/F 75x200. Good home presently rented, $79,900.

2. Charming home on view bluff lot. $67,500.

Both in absolutely prime location of great value. Priced to sell. PEARSON/JOHNSTONE & ASSOCIATES, BOX 417, Qualicum Beach. (752-6964). Call William Crowther for more information (eves. 752-9851).

RIGHT NOW
Is the time to look at properties. If you want a small acreage there are 3 AC. fenced plus barn. If you need a good family home, there are 3 bedrms; possible 4th, super kitchen, sep. dining and living rms., and a fine family room with FP. Double attached car port, workshop. In Cobble Hill near Mill Bay. $115,000 MLS.
MARY McGUIRE
479-1667 479-7668
J. h. Whittome & Co. Ltd.

COWICHAN BAY
$55,000
SACRIFICE-BY OWNER-IMMEDIATE POSSESSION-moving 5 BR, 3 yr old home on fully serviced lot, 2 four piece bathrooms, bsmt, kit with EA, sep DR, access from Kit and DR to sundeck, LR with FP, wall to wall throughout, rec room, fenced lot, 10 min to Duncan, 45 min to Victoria, walking distance to the bay, excellent for boat owner. 642-4830 antime 112-748-0897 after 5 or weekends.

LAKE COWICHAN WATERFRONT
3-bedroom full basement home in 130' of good beach; swimming, fishing, boating at your doorstep. Extra 1-bedroom cottage and large boathouse produce extra revenue or treat your friends and relations. Call Don Shaw today, at Duncan Realty Ltd., 748-3156 or 748-3813, res.

12 ACRES, NEAR BOWSER AND Qualicum Beach, 1 mile from beaches, level treed, view of Mountains, hydro, proven waters, $31,900 with low downpayment and good terms. 733-6840 or 574-4845.

BY OWNER, 3 BEDROOM Shawnigan home on treed ¼ acre. 1325 sq. ft. 2 years old. Fireplace. Appliances, drapes. View. $47,900. Trades? 743-4246.

NO PAYMENTS UNTIL SEPT 1st 79. Buy now direct and save. New 3 bedroom and carport. Phone 9-5, 386-8121, 6-9pm. 112-245-8321.

2 BEDROOM CARPETED house in Duncan for Sale, $32,000 no downpayment. 598-8152.

290 FARMS FOR SALE AND WANTED

FARMS AND HOBBY FARMS
HOBBY FARM—10 ACRES
Very comfortable 4-bedroom home secluded yet close to Duncan, parklike setting, very good soil with good barn and riding ring. Priced at $107,500.
FARM-136 ACRES
Located near Duncan in a beautiful secluded valley with good creek running through property. Approximately 70 acres in hay and pasture, very attractive 4-bedroom home plus some outbuildings. Asking $225,000.
DAIRY FARM OR HORSE RANCH
Small dairy farm near Duncan, nice home with beautiful sea and mountain views. Good barns, new silo, milking parlour. Milk tank set up for 35 milk cows and ready to go. Asking $175,000.
For information on above, call Gordon Grier, Duncan Realty Ltd., 748-3156 or 746-6550, residence.

SMALL FARM WANTED
About 10 acres within 25 miles of Victoria. Condition of buildings not too important. Please call:
JOHN SHAVER 382-9444
National Trust 595-2121

293 GULF ISLAND PROPERTIES

PENDER ISLAND
Building supply and freight business. 5.85 ac. Living accommodations, well established. Call for more information.

Waterfront hobby farm on South Pender Is. Nearly 2 ac., southern exposure. Fertile gardens, horse corral and outbuildings, large workshop and hobby rm. Architect designed home. A perfect retirement property. $106,000.

Superbly built Island home of over 1900 sq. ft. Many features incl. octagon shape din. rm., beautifully set on ¾ ac. lot glimpse of the sea. $88,000.

One bedrm. cottage, cozy and well maintained, din. rm., acorn fireplace, appliances incl. 1.28 ac. level and parklike, privacy. $44,000.

New 3-bedrm. home, over 1500 sq. ft. of living space, lge. kit. and liv. rm, 2¾ ac, treed with sunny exposure. $62,000.

½ ac. view lot, unobstructured southern exposure ocean views, driveway in to building site. $14,500.

Large selection of treed lots ½—nearly 1 acre. Serviced with power, water, phone and some with sewer. $6,000-$9,000.

CALL MANFRED BURANDT
629-3271
Pacific Coast Lands Ltd.
Pender Island, B.C. V0N 2T0

WATERFRONT— 5 ACRES SALTSPRING ISLAND $129,000
Dream come true, 2-storey, character home, charming, guest cottage, easy-access, pebble beach, 10 minutes to Ganges on beautiful Booth Bay. ML 37275. Call ALLAN TRELFORD or PAT PARKER 388-6275 pgr 2527 or 2519, 386-3494.
CENTURY 21 Western Homes
1037 Cloverdale Ave.
386-3494 (24 hrs.)

IMMEDIATE POSSESSION
Nine beautiful waterfront acres on north Pender Island with 668 ft. on Bedwell Harbour. Two superb building sites. Services to the property line
Please Call Ira Freedman of Capital City Realty Ltd. of Victoria at 388-7557

293 GULF ISLAND PROPERTIES

Thetis Island, Telegraph Harbour
Over 77 acres with 430' of ocean front. Subdividable into 3 lots. Unique round house off 1200 sq. ft. has every modern convenience. There are wo large decks and an old summer cottage. $135,000 U.S. funds with $40,000 down.

North Pender Island
Serviced ½ acre lots from $4,900.
View lots from $9,000.
Lakefront lots from $9,900.
14 acres with 700' oceanfront on Bedwell Harbour. $75,000.
10 acres near Shingle Bay. $19,900.
Mobile home, fully equipped on Magic Lake. $23,900.
Oceanfront cottage on Mouat Point. Superb view, steps down to its own dock. $49,500.
These are only a few of our many fine listings.
Write or phone Jim Leake at:
Residences: 943-7982, 629-3464 (Pender Island).
Offices: 278-3531, 6380 No. 3 Road, Richmond, B.C. V6Y 2B3.
Canada Trust.

SOUTH SALTSPRING ISLAND
Adjacent lots, excellent bldg. sites, south west exposures, some seaview, private drive way. 10 min. walk to ferry.
Lot C — .73 acres $17,500
Lot D — 1.56 acres $19,500
Buy both lots and beat inflation. Good financing available. For details call MILDRED STAPELLS or JIM PARK 384-8075 pager 506 or 493. M.L.S.
PEMBERTON, HOLMES LTD.
1000 Government St. 384-8124

SATURNA ISLAND HOME AND ACREAGE
A well maintained 4 roomed cottaged on 4.34 acres of choice land which can be subdivided into 1.94 and 2.4 acre lots. A creek runs through the property. An excellent investment with great potential. Offered at $48,500.
Residence Shelagh Hall Office
592-2723 477-1841
Block Bros. Realty Ltd.

SALTSPRING WATERFRONT
Very attractive 2-bedroom plus loft character cottage just 2 paved miles from Fulford Wharf on 2.96 Acres. New 100 amp wiring, insulation. Only $58,500. Call Brian Ripley, 388-7557, Capital City Realty Ltd.

PENDER ISLAND
Waterfront, lots, homes and acreage. Recreational lots, homes and acreages.
For more information phone:
Lou Henshaw 629-3493 or
Salt Spring Lands Ltd.,
Box 69,
Ganges, B.C.
537-5515

THETIS ISLAND 1200 SQ. FT. 6 year old home on 1.74 acres with seaview. 3 bedroom, 2 baths, full basement, greenhouse, fruit trees, good well. $62,500. Open House every Sunday 1-4pm. 592-6490 after 5pm.

GULF ISLAND LAKEFRONT
Saltspring Island
One acre on St. Mary's Lake
$33,000 by owner. 604-943-2586

SALT SPRING ISLAND, ½ acre, nicely treed level lot, fully serviced on sewer system, close to new school and ocean, ready to build. Phone owner 595-5409 evenings. $12,500.

9/10 ACRE, 136' OF WATERFRONT on Saturna Island, two bedroom home. Write Edward Mogg, Saturna Island, V0N 2Y0. 539-2657.

HORNBY ISLAND
½ acre treed building lot, Sandpiper area, $7500. 652-4977.

2 LEVEL WATERFRONT COTTAGE on Saturna Island. Well, hydro, septic tank. Asking price $53,000. 478-0471.

SPELL

IT

OUT

When you have something to sell, the easiest way to find a buyer is to spell it out in print! You do that by placing a low-cost Classified Ad in the newspaper, telling our readers what you have to sell. We'll help you. Give us a call today at 386-2121.

294 MAINLAND AND OUT OF PROVINCE PROPERTIES

NEW! FREE!
Exciting SUMMER Catalog! Over 5,400 Country Properties described, pictured! Land, Farms, Homes — Waterfront, Recreation, Retirement Buys! Yours FREE from the World's Largest!
STROUT REALTY
330 S.E. 82nd Ave.
Dept. 8710, Suite D
Portland, OR 97216
(503) 256-3910

GREAT OPPORTUNITY AND room to grow. Cafe, garage, campground, 6 rental cabins, trailer sites, modern home on 5 commercial acres on busy hiway in Cariboo resort area, near 100 Mile House, $159,500. Owner can arrange financing. 112-395-2066 or Box 13, Lone Butte, B.C.

KONA, HAWAII Sun and fun $205,000—LH 3 bdr. home near ocean. Reba Coatney Realty, Inc., 74-5484 Kaiwi St. #1, Kailua—Kona, Hi. 96740. 808-329-1944.

BEAUTIFUL STUART ISLAND, San Juans, 10 miles east of Sidney. 4½ choice acres, 540' plus, low to no bank waterfront. Principles only $80,000. Victoria Press Box 641

BEACH GROVE, NEAR BEACH, golf course. Custom built, 3 bedroom, 2 bathrooms, sunken Living diningroom $83,500 112-943-4636.

Deaths and funerals

305 DEATHS and FUNERALS

ALLDER — On April 7, 1979, Mary, beloved wife of Reginald Compton Allder of 1704 Cedar Hill Cross Road, Victoria, in her 87th year. Survived also by a nephew in Scotland and nieces in England. Mrs. Allder was a Registered Nurse trained in the London, England, General Hospital and nursed in Australia and was a V.O.N. in Canada.
Funeral service Tuesday, April 10, at 11:30 a.m. in St. Luke's Anglican Church, Cedar Hill and Cedar Hill Cross Road, Rev. D. E. F. Moulden officiating; cremation. In lieu of flowers donations to C.A.R.S. would be appreciated. Arrangements through the Memorial Society of B.C. and FIRST MEMORIAL SERVICES Ltd.

FRITZ — On April 6, 1979, Henry Harrison, beloved husband of Emma Madeline Fritz of Victoria in his 79th year. Survived also by one daughter, Mrs. Helen Scarborough, Victoria and four grandchildren.
Private family cremation. In lieu of flowers donations to the Midway Museum, Midway, B.C., would be appreciated. Arrangements through the Memorial Society of B.C. and FIRST MEMORIAL SERVICES Ltd.

HALWARD — On April 6, 1979, at the Royal Jubilee Hospital, Mr. John Tye Halward, retired Superintendent R.C.M.P., late residence 2210 Amelia Ave., Sidney, B.C., for the past four years, formerly of Vancouver, B.C. He leaves his loving wife, Irene, at home; daughters, Valerie Bindon, Coquitlam, B.C., Carolyn and son-in-law Alan Bamsey, Calgary, Alberta; son, Kenneth and daughter-in-law Linda, Calgary, Alberta; daughter, Jean and son-in-law Gordon Mitchel, Tsawwassen, B.C.; six grandchildren.
Memorial service in the Sands Chapel of Roses, 9838 4th Street, Sidney, B.C. on Tuesday, April 10, 1979 at 2:00 p.m., Rev. Robert Sansom officiating. Flowers gratefully declined, donations may be made to the Canadian Cancer Society, 857 Caledonia Ave., Victoria, B.C.
SANDS—SIDNEY

HOLMAN — At Glengarry Hospital, on April 8, 1979, Mr. Urban William Holman, in his 101st year. Born in England, a resident of Victoria for the past 38 years, formerly of Tolland, near Vermilion, Alberta. Survived by his loving wife, Eleanor; three sons, Sam Holman of Victoria, Urban Holman of Ponoka, Alberta and Fred Holman of Victoria; three daughters, Mrs. Mabel Withers of Victoria, Mrs. Barbara Schenk of Drayton Valley, Alberta and Mrs. Evelyn Dale of Kelowna, B.C.; eleven grandchildren and ten great-grandchildren. The late Mr. Holman served with the British Army during the First World War, and was an active member of the Anglican Church of Canada for many years.
Service in the Sands Mortuary Limited, "Memorial Chapel of Chimes," 1803 Quadra Street, Victoria, B.C., on Wednesday, April 11, 1979 at 1:00 p.m., Rev. W. Hill officiating. Interment in the Hatley Memorial Gardens.
SANDS — VICTORIA

JACKES — On April 7, 1979, in Victoria, Alice Beatrice Jackes, aged 91 years, widow of Norway Jackes, formerly of Port Hope, Ontario. She was the beloved cousin of Barbara Lort, Elizabeth Barrett-Lennard and Lorraine Baynton. Mrs. Jackes was a member of St. Philip's Church, Victoria.
Funeral service on Monday, April 9, at 11:00 a.m. at ST. PHILIP'S CHURCH, 2928 Eastdowne Rd., with the Rev. N. Robinson officiating; cremation to follow. McCall Bros. in charge of arrangements.

JONES — Mrs. Dorothy May Jones, age 84 years, passed away April 6, 1979, in the Lady Minto Hospital. She leaves to mourn one son, Michael (Mick) in Ganges; one daughter, Mrs. D. (Dorothy) Foard, Gurnsey, Channel Islands; also two grandchildren.
Funeral Service will be held 2:00 p.m. Tuesday, April 10, in St. George's Anglican Church, Rev. Peter McCalman officiating. Interment in Ganges Cemetery. Arrangements by Goodman Funeral Home, Ganges.

MANSKE — On April 7, 1979, at the residence, 1120 Beach Dr., Mrs. Beatrice Manske, formerly of Winnipeg, Manitoba. She leaves her loving husband, Carl; one brother, C. R. Hind of Victoria; nieces and nephews.
Funeral service on Wednesday, April 11, at 1:15 p.m. in McCall Bros. FLORAL CHAPEL, Vancouver & Johnson Sts., with Mr. J. Rennie officiating. Interment to follow at Hatley Memorial Gardens.

ROBERTSON — Peacefully on April 7, 1979, Mrs. Mary Mildred Robertson, age 85 years, born in Dundee, Scotland, and a resident of Victoria, B.C., for the past 63 years, late residence 2639 5th Street. Predeceased by her husband, William Lee Robertson in 1956. She leaves her son and daughter-in-law, Frank and Irene Speed, Mission, B.C.; five grandchildren; five great-grandchildren.
Service will be held in the Sands Mortuary Limited, 1803 Quadra Street, Victoria, B.C. on Tuesday, April 10, 1979 at 1:00 p.m.; cremation.
SANDS—VICTORIA

SHELFORD — In Victoria on April 7, 1979, Arthur Shelford, formerly of Wistaria, Ootsa Lake (Prince George area), B.C. He is survived by his loving wife, Mildred, and five nephews. He served in the First World War with the 54th Battalion and was a member of The Royal Canadian Legion.
Funeral service on Tuesday, April 10, at 10:15 a.m. in McCall Bros. FAMILY CHAPEL, with the Rev. C. Venables officiating; cremation to follow. (Flowers gratefully declined. Friends so desiring may make donations to the Cancer Fund, 857 Caledonia Ave.)

The Lord is my Shepherd
I shall not want
He maketh me to lie down in green pastures
He leadeth me beside the still waters
He restoreth my soul
He leadeth me in the path of righteousness for his name sake
Yea though I walk through the valley of the shadow of death
I will fear no evil
For thou art with me, thy rod and thy staff they comfort me
Thou preparest a table before me in the presence of mine enemies
Thou anointest my head with oil
My cup runneth over
Surely goodness and mercy shall follow me all the days of my life and I will dwell in the House of the Lord forever.

309 IN MEMORIAM

CLARK — Treasured memories of my beloved husband Matthew Clark who left us on April 15, 1975.
Gone are the days we used to share
But in my heart you are always there.
Those memories will never close.
I miss you more than anyone knows.
As I walk through life alone.
-Sadly missed by his loving wife Margaret. Also missed by his dear friends, Mr. and Mrs. Ralph Lawrence of Regina, Sask.

WRITE - IN LOVING MEMORY of Ben who passed away April 8th, 1978.
The Fisherman's Prayer
God grant that I may live
To fish until my dying day
And when it comes to my last cast
I then most humbly pray.
When in the Lord's safe landing net
And peacefully asleep.
That in His mercy I may be judged
As "good enough" to keep.
Moe.

LAMB — In loving memory of my dear husband and our dear father Matthew Connell (Mac), passed to his rest on April 8, 1977.
Too dearly loved to be forgotten
Ever thoughtful, loving and kind,
A beautiful memory left behind.
—Inserted by his loving wife and family.

BONDARUK - To the memory of my husband, Ian Paul who died suddenly, April 9, 1978.
The time we had
together was short,
I know it was
your very best,
and for that;
my Thanks.
Deeply remembered and always will be your wife, and a friend.
Rondie.

THEY SHALL GROW NOT OLD AS WE WHO ARE LEFT GROW OLD, AGE SHALL NOT WEARY THEM, NOR THE YEARS CONDEMN, AT THE GOING DOWN OF THE SUN, AND IN THE MORNING, WE WILL REMEMBER THEM.
WITH GRATITUDE, SANDS

PLAYSTED - HH (Herb) in memory of our dearly loved husband and father, who passed away April 9, 1975. Remembered with love always by his wife June and sons, Chris and Gary.

ATKINSON — In loving memory of Corday Mackay Atkinson, who passed away April 8, 1978. Sadly missed, lovingly remembered by her husband Arthur, sisters Ethel, Aimie, Dorrie and all the family.

LAMB-Forever in our hearts dad. Babs, George and Boys.

310 FUNERAL DIRECTORS

McCall's

PRIVATE SERVICE
BROWN
Mr. Archibald (Sonny)
MONDAY
WREN
Mr. John Henry
10:30 a.m. FLORAL CHAPEL
JACKES
Mrs. Alice Beatrice B. C.
11:00 a.m. ST. PHILIP'S CHURCH
McNEILL
Mr. James C. B.
1:00 p.m. FLORAL CHAPEL
RIGGS
Mr. Herbert J. F.
4:00 p.m. FLORAL CHAPEL
TUESDAY
SHELFORD
Mr. Arthur
10:15 a.m. FAMILY CHAPEL
MANSKE
Mrs. Beatrice
1:15 p.m. FLORAL CHAPEL

McCALL BROS.
Funeral Chapels
1400 VANCOUVER STREET AT JOHNSON

For Funeral Information
Phone 385-4465

Sands
COMMUNITY CHAPELS DEDICATED TO SERVING Vancouver Island Families
HERE WHEN YOU NEED US

Your Seven Community Chapels	
VICTORIA	388-5155
SIDNEY	656-2932
COLWOOD	478-3821
DUNCAN	746-5212
LADYSMITH	245-2331
NANAIMO	753-2032

We Care About Vancouver Island Families

Sands

Hayward's (B.C. Funeral Co.)
Thomson & Irving
Funeral Chapels
1625 Quadra St.
386-3505

CUNNINGHAM FUNERAL CHAPEL
1155 FORT STREET
Phone 384-5512 or 384-8626
Offering dignified moderate service for all. Geo. S. Cunningham, owner, manager.

FIRST MEMORIAL SERVICES
Serving the Public and Exclusive Area. Undertakers for the Memorial Society of B.C. 658-5244.

311 MONUMENTALS

STEWART MONUMENTAL WORKS LTD.
ESTABLISHED 1896
Marble fireplace and tabletops.
1403 May St. 384-3452
Memorial of Distinction

Mortimer's Monuments
383-6421
709 KINGS RD. (at Douglas)
FOUNDED 1877

Classified Advertising
386-2121
8:00 a.m.-6:00 p.m. Mon.-Fri
8:00 a.m.-5:30 p.m. Sat

Island Gets Self Rule

CANBERRA (AP) — Norfold Island, the tiny Pacific territory settled by the descendants of the men who led the mutiny on the Bounty, will have full self-government within five years, Home Minister Bob Ellicott told Parliament. He said the Australian government wanted the 24-square-kilometre island to manage its own economy and conduct its own affairs, although services such as immigration, customs and fishing rights would always be retained by the Australian government.

NOTICE OF APPLICATION FOR CHANGE OF NAME
NOTICE is hereby given that an application will be made to the director of Vital Statistics for a change of name, pursuant to the provisions of the "change of Name Act," by me: Eugenia Elizabeth Taylor of 3069 Carroll Street in Victoria, B.C. V9A 1R1, in the Province of British Columbia, as follows: To change my name from Eugenia Elizabeth Taylor to Eugenia Elizabeth Averkieff.
Dated this 6th day of April, A.D. 1979.
Eugenia E. Taylor

NOTICE TO CREDITORS AND OTHERS
In the matter of the Estate of Maggie Bella Henderson, late of 209—1020 Park Blvd., Victoria, B.C. Deceased.
NOTICE IS HEREBY GIVEN that creditors and others having claims against the estate of the abovenamed deceased are hereby required to send them to the undersigned Executor, c/o Suite 250—727 Johnson Street, Victoria, B.C. V8W 1M9, before the 1st day of May, A.D. 1979, after which date the Executor will distribute the said estate amongst the parties entitled thereto, having regard only to the claims to which he then has notice.
CHARLES ELLINGTON,
Executor

NOTICE TO CREDITORS
IN THE MATTER OF THE ESTATE OF JOHN GWYNDAF HUGHES, DECEASED
CREDITORS and others having claims against the above estate are required to send full particulars of such claims to Royal Trust Corporation of Canada, 1205 Government Street, Victoria, British Columbia, on or before the 17th day of May, 1979, after which date the estate's assets will be distributed, having regard only to claims of which the Executor shall then have received notice.
ROYAL TRUST CORPORATION OF CANADA
Executor
By its Solicitors:
RANDALL, MEYER, POLLARD & FULLER

INVITATION TO BID
Tenders are invited from all trade contractors to submit bids in any or all of the various sections of the work entitled:
"CENTRAL SAANICH MUNICIPAL CENTRE PHASE III"
Consisting of new firehall including 5000 sq. ft. apparatus building and 8000 sq. ft. of administrative and recreational space.
Trades involved consist of, but not limited to: Site Work and Asphalt Pavement, Reinforced Concrete, Unit Masonry, Structural Steel and Miscellaneous Metals, Woodwork, Thermal and Moisture Protection, Doors and Windows, Finishing Hardware, Painting, Gypsum Drywall, Ceramic Tile, Resilient Flooring, Speciality Items, Mechanical, Plumbing and Electrical.
Drawings are available for a refundable deposit of $25.00 per set at the offices of the Architect.
ORME & LEVINSON
Architects and Planners
1720 Cook Street
Victoria, B.C. V8T 3P3
Bids to be received not later than 12:00 Noon, Thursday, April 26, 1979

DEFENCE CONSTRUCTION (1951) LIMITED
PROJECT: Supply and Installation of Modifications to Steam Distribution Systems Various Areas, CFB Esquimalt, B.C.
File: ES 960 10
SEALED TENDERS, marked as to content, addressed to the undersigned must be received not later than 3:00 p.m. E.D.T.
FRIDAY, MAY 11, 1979
Plans, specifications and tender forms will be available for viewing at Construction Associations at Vancouver, Victoria, Nanaimo, Campbell River, Port Alberni and DCL Victoria and Vancouver Branch Office. Tender Documents may be obtained by Prime Contractors only from DCL Plans Section, Ottawa, at the address below on deposit of $100.00 payable to Defence Construction (1951) Limited. (For Tender Documents call (613) — 998-9549 or telex 053-4231).
Security deposits, if called for in the Tender Documents, must accompany tenders.
W. J. Mulock, Secretary
Defence Construction (1951) Limited,
Billings Bridge Plaza,
12th Floor, SBI Bldg.,
2323 Riverside Drive,
Ottawa, Ontario.
K1A 0K3

KILSHAWS
1115 Fort St.
AUCTION
THURS. 7 P.M.
Chester. Stes.
D/F Dinette
B/R Stes.
18-PCE. MAHOG. D/R STE.
French Provincial Desk
Console Table
Stereo
TABLE SAW & HAND TOOLS
Wall and Mahog. Occ. Tables
Appliances — Carpets
Carets
China and Bric-A-Brac
A capacity sale of over 300 quality items on display daily at
AUCTIONEERS LTD.
1115 Fort St.
384-6441

Crossword By Eugene Sheffer

ACROSS
1 Drunkard
4 Wine quality
7 Gem stone
11 To stuff
13 Eskimo knife
14 Pearl Buck heroine
15 Canadian prov.
16 Forty winks
17 Dispatch
18 Rips
20 A buffoon
22 Wheel part
24 Remove from office
28 Revokes, in bridge
32 A violent pang
33 Gem stone
34 Peruke
36 Summon
37 Slender and filmy
39 Hooey (var.)
41 Frightens
43 Sten, for one
44 Nocturnal birds
46 Name in baseball
50 Ballerina's skirt
53 One — time
55 Entrance
56 American inventor
57 And not
58 Force
59 Confined
60 School of whales
61 Born

DOWN
1 Begone!
2 Voided escutcheon
3 Bye-bye
4 Source of energy
5 Ancient kingdom
6 With
9 Down a valentine figure
7 He wrote "Lord Jim"
8 British rural festival
9 See 6 Down
10 Conclude
12 He wrote "Remembrance of Things Past"
19 Droop
21 Satisfied
23 A gull
25 Arabian country
26 Flatfish
27 Wriggling
28 Quarrels
29 Heroic in scale
30 Space org.
31 Relatives
35 A joke
38 Evergreen tree
40 Haul with difficulty
42 Popular cant
45 Portico
47 War god
48 Prong
49 Diminutive suffix
50 Surpass
51 Indian
52 Stannum
54 Fortify

Average solution time: 27 min.

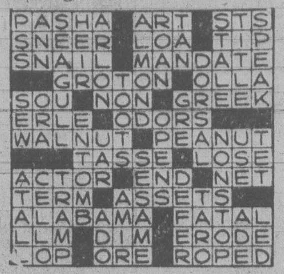

4-9

Answer to Friday's puzzle.

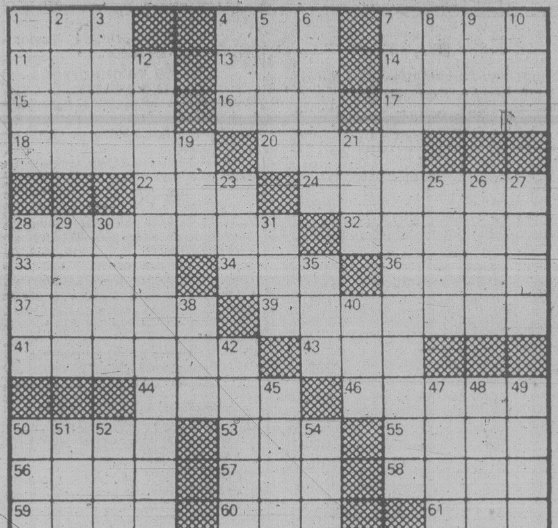

Balconies Boon To Allotment Gardeners

GARDENING
hilda beastall

With balcony space, allotment gardeners this month and during May have the great advantage of being able to grow the most tender vegetables to a good size before planting them into the open plot. If the balcony gets its full quota of sunshine when available, so much the better because the higher light intensity produces stronger plants.

Only a half dozen or so plants are wanted of tomatoes, sweet peppers, eggplants, cucumbers, and the various squash kinds, so the average balcony will accommodate these in fair-sized pots.

The seed of eggplant and sweet pepper must be sown early this week, for the plants are not too fast growing. Tomatoes are slow in early stages so their seeds were sown in March.

However, having a sunny balcony, the allotment gardener can buy young strong tomato plants of the variety wanted when they first are seen for sale. Then each plant can be carefully put into a six-inch container of humusy compost where it will grow to flowering size even before being set into the open plot at the allotment site.

If nights are to be cool in May (that is, below 2 or 3° C.), a protective cone of several newspaper sheets will keep the plants safe on the balcony. This is better than taking them into the heated apartment for they will become weak and softened, even overnight. If strong wind accompanies the cooler temperature (not usual at this time of year) move the plants back against the wall.

The seeds of sweet peppers, eggplants and the others mentioned will all need to be sown and germinated in the apartment,then gradually exposed to full outdoor conditions after seedlings are re-established in their first small containers — outdoors in mild or sunny and warm days, but brought indoors before the chill of sundown.

Only in cases of extremely poor soil will fertilizer be needed for these plants before they are well established in the open allotment garden. Soft growth must be avoided; once they are planted out they will be on their own a great deal, for you no longer are on the spot day and night to cater to their reactions when weather is whimsical.

Any balcony gardener can raise a number of these semi-tropical vegetables using these same methods. The young plants may all be purchased if you do not want to raise them from seed. You will then grow them in containers. All need warm air such as often gets trapped on balconies facing east, south or west.

Screening from cool wind later in the season is best done from the greatest distance possible, for air circulation around each plant is needed to prevent fungous diseases.

The warmth of containers around the roots as opposed to that of ground soil brings along all semi-tropical plants, vegetables and ornamentals very quickly, once given a careful start.

Coleus, celosia and amaranthus are strikingly beautiful foliage plants to grow as annuals from seeds sown indoors this month. Grown in the same way as indicated for the above vegetables, a dozen or so plants will complete a balcony garden given over to vegetable raising, and last six to eight weeks longer then the edible crops.

As border plants, a few dozens for the allotment garden will brighten the whole site and be appreciated by all who visit.

THE CORPORATION OF THE DISTRICT OF OAK BAY

NOTICE TO SUB TRADES

Sealed quotations will be received by The Corporation of the District of Oak Bay until 12 noon, April 17, 1979, at which time they will be opened in public, for the following:
A) Supply & Construct —
Approx. 1900 sq. ft. of 8" concrete block wall
Approx. 200 sq. ft. of 6" concrete block wall
B) Approx. 2750 sq. ft. of tar & gravel roof.
C) Painting new and existing buildings.
Specifications may be obtained from Public Works Superintendent at 1771 Elgin Rd., Victoria, B.C.
The lowest or any quotation will not necessarily be accepted.

D. Whysker,
Deputy Treasurer,
Oak Bay Municipal Hall,
2167 Oak Bay Ave.,
Victoria, B.C. V8R 1G2

ESTATE AUCTION

TUESDAY, APRIL 11, 1 P.M. & 7 P.M.
Preview: Monday 7 a.m.-5 p.m.
Tuesday 9 a.m.-Saletime

Under the Instructions Received from HARMAN & CO. Executors, we will sell by Auction the Furnishings & Effects from the Estate of the late MAY E. RUTHERFORD.

FURNISHINGS: Near New High Back & Other Sofa Suites, Near New Cannonball Pine Queen Size and other Bedroom Stes., Pecan & Other Dining Suites, Hide-a-beds, Recliners, Dinettes, King Size Bed, Dressers, Chests of Drawers, Occ. Tables & Chairs, Walnut Buffet & Hutch, Rockers, etc. OFFICE FURNISHINGS: Metal Desk, Oak File Cabinet, Side Load File Cabinet. APPLIANCES: Admiral & other Washers & Dryers, Ranges, Fridges, Etc. INSTRUMENTS: Cdn. Steel Frame Upright Piano, Elec. Organ. COLOR TV'S & STEREOS, MISC.: British India Carpets, Draperies, Cdn. Tools, Old Boat Making Tools, 100-Pce. Silver Flatware, Linen Tablecloth & Napkins (Cost over $900), Fish Rods, Lawn Mowers. STAMPS: from an Estate — approx. 100 lots of the best stamps we have recently put up for auction. OVER 700 LOTS OF QUALITY & INTEREST

THE AUCTIONEERS FOR VICTORIA & VANCOUVER ISLAND

LUNDS AUCTIONEERS and APPRAISERS LTD.
926 Fort St., Victoria
Tel. (604) 386-3308

SAVE 10%
on material cost when we install
Insulating Double-Glaze
Aluminum Windows
and Patio Doors
now to April 21st, 1979

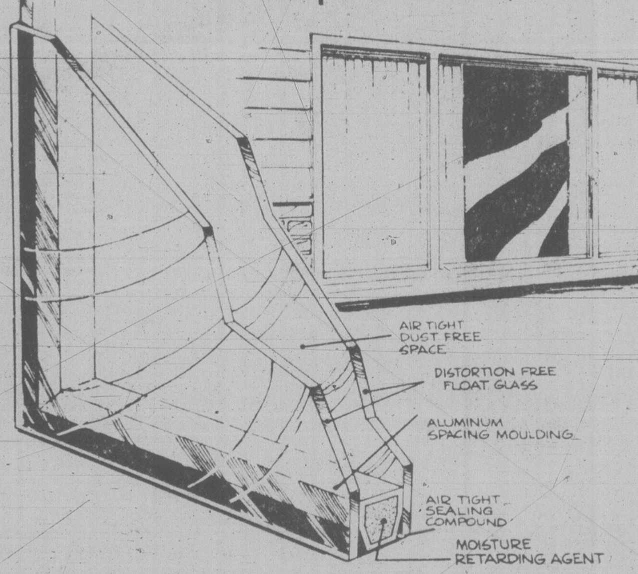

Double Glazed Window System

● Now you can save 10% on material cost of these insulating windows and doors when you place your order before Saturday, April 21st, 1979

By replacing old wooden sash with these double-glazed windows you can save through-glass heat loss by as much as 50%, and enjoy a warmer home in winter, cooler in summer.

Homes with single-glazed windows can now experience the benefits of double-glazing too. This secondary system provides an insulation air gap of at least 1", greatly reducing drafts and condensation.

All Installations performed by Qualified Tradesmen and Guaranteed by Eaton's. Phone now for a No-Charge, No-Obligation Estimate and Design Service.

Just say 'Charge It' on your Eaton Account

388-6407

EATON'S

EATON'S BARGAIN CENTRE

Main Store Fashion Clearance

WOMEN'S DRESSES
15.99

Special clearance of dresses from our Main Store Fashion Department. Tailored and dressy fashions in short, long or sleeveless styles. Broken size range from 8-18, including some half sizes. Shop early for best selection.

PERSONAL SHOPPING ONLY

Women's Blouses
7.99 and 9.99

Choose from a good selection of blouses in the group. Long-sleeve styling in assorted fabrics in solids and prints. Popular color and size range so shop early while selection is at its best!

PERSONAL SHOPPING ONLY

Women's Blazers
7.99 to 29.99

Co-ordinate your skirt and pants with a blazer-style jacket. Many styles and colors to choose from in assorted fabrics. Broken sizes 10 to 44.

PERSONAL SHOPPING ONLY

Bargain Centre, Lower Main Floor

EATON'S

FORD MUSTANG A BETTER IDEA FOR YOU

23 MILES PER GAL. CITY*
38 MILES PER GAL. HWY*
SOURCE: Canada Transport

CAR & DRIVER READERS VOTED THE 1979 MUSTANG THE MOST SIGNIFICANT DOMESTIC CAR OF 1979.

Stock No. 9738
3-DOOR SEDAN
2.3 litre engine, 4-speed manual transmission, front disc brakes, full instrumentation, sports steering wheel, sport wheels, white wall tires, power steering, AM radio.

SALE PRICE $5495

384-1144
Victoria's Only Mustang Dealer

PETER POLLEN FORD
YATES AT COOK 384-1144

YATES AT COOK

Tonight: Clear, Cool
Tuesday: Mostly Sunny

Victoria Times

Classified 386-2121
News 382-3131

95th YEAR, No. 253 ★ ★ ★ VICTORIA, BRITISH COLUMBIA, MONDAY, APRIL 9, 1979 15 CENTS DAILY, 30 CENTS SATURDAY

Town Threatened, 5,000 Residents Evacuated

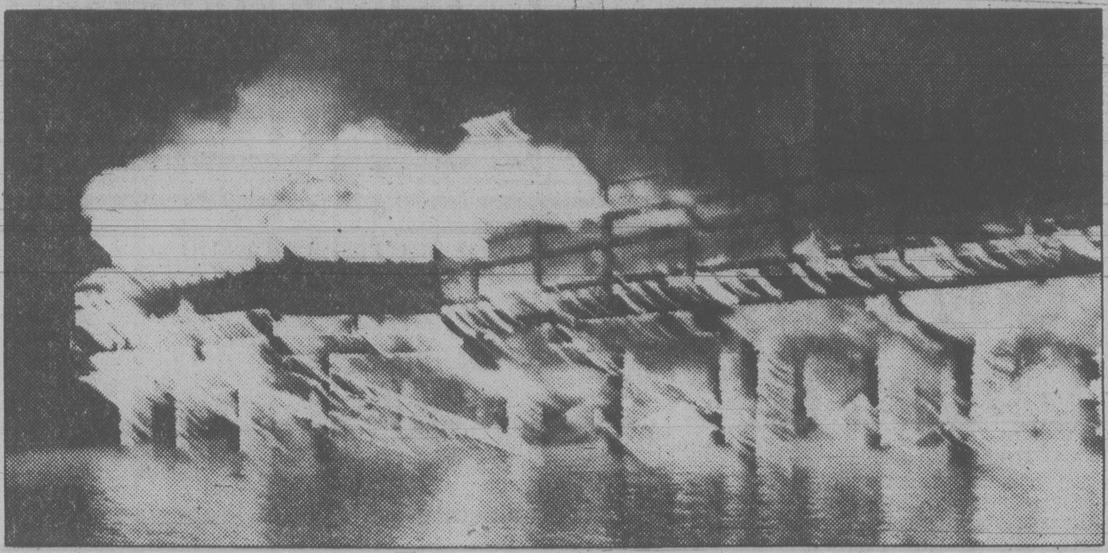

FLAMES SILHOUETTE structure of Anacortes ferry dock at Sidney in suspected arson fire early Sunday morning. Picture was taken by Debbie Harris, of Sidney, who got shot minutes after blaze erupted and before firemen arrived. Blaze forced Washington State ferry officials to cancel sailings until charred dock, below, is checked. RCMP and arson investigators were at scene today continuing investigation.

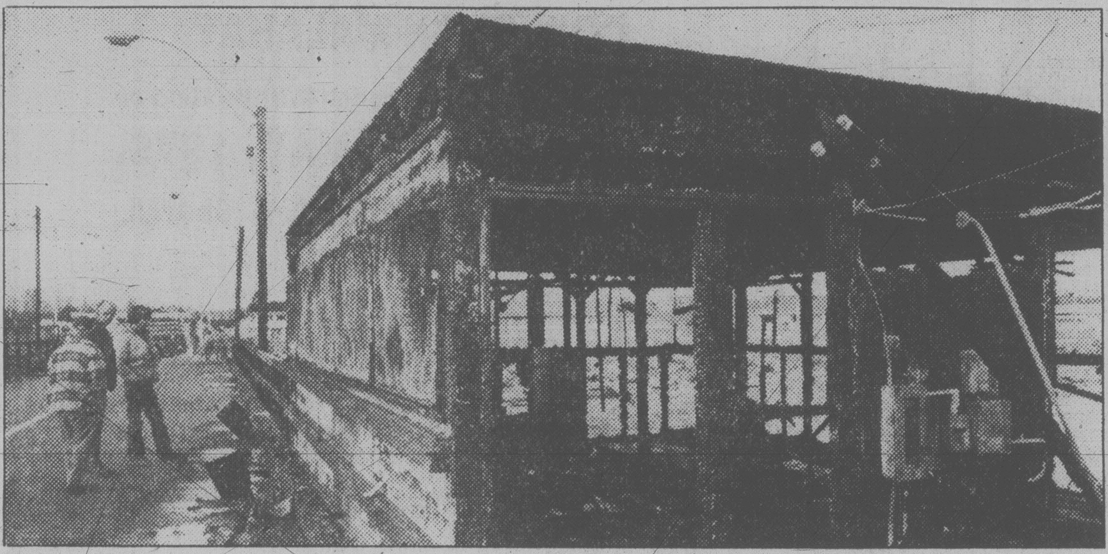

John McKay photo

Wrecked Train Spewing Deadly Gas, Chemicals

MILLIGAN, Fla. (UPI) — A tank car leaking deadly carbon tetrachloride forced officials today to withdraw a command post another mile away from the site of a train derailment in a swampy pine forest. The accident earlier forced the evacuation of 5,000 residents from their homes in Florida's Northern Panhandle.

Technicians wearing gas masks trekked into the swamp to try to find a way to stop the leaking carbon tetrachloride and other dangerous chemicals including chlorine from a tangle of derailed tanker cars laying across Louisville & Nashville railroad tracks.

"On a scale of one to 10, this accident rates pretty high on the scale" of environmental danger, said George Moein, chief of the federal Environmental Protection Agency's hazardous spill section in Atlanta, Ga.

He said the tank cars on the 118-car L&N train also contained anhydrous ammonia, sulphur, acetone, phenol, methanol, carbolic acid and liquid chlorine.

Officials said evacuated residents would not be allowed back to their homes until at least late in the day, if then.

Despite explosions and fires immediately after the Sunday morning crash, there were no serious injuries.

There was only one eyewitness to the wreck, Charles Hickman, 60, of Crestview, who had driven to the river to spend a few quiet hours in the woods.

"The cars came across the trestle and just started flying off the track," Hickman said. "Part of a tank car flew over me. The gas was so strong I could hardly stand it."

The flying piece of debris knocked off the top of a pine tree, blocking Hickman's access to the highway. He abandoned his new truck and stumbled to a highway about 400 yards through the woods.

"I couldn't get out of there fast enough," he said.

Hickman, the only person reported injured Sunday, was administered oxygen by firemen and rushed to a hospital for treatment of shock.

State, federal and railroad officials said they hoped to be able to plug the leaks, prevent further explosions and fires and then begin pulling some of the cars away from the scene of the accident.

Officials said it was discovered at 4 a.m. today that one tanker carrying carbon tetrachloride was leaking, prompting the command post to be moved another mile away from the wreckage to a location 2½ miles from the site.

Okaloosa County Sheriff Frank Mills said there was still a threat to Crestview, Fla., located three miles east of the accident, but he hoped it would not have to be evacuated.

"There is a possibility (of further evacuation) but at this time it's not probable," he said.

He said some farmers who live more than four miles from the accident were allowed back on their land, but only long enough to check their property and feed their livestock. There were no reports of livestock kills in the area.

The Federal Railroad Administration in February described the L&N — a subsidiary of Seaboard Coast Line Railroad — as having "the worst record of any railroad of the country" in handling hazardous materials. Sixteen persons died last year when an L&N train derailed in Waverly, Tenn.

See WRECKED page 12

Allmand Seeks Halt To Bay Bid

TORONTO (CP) — Moments after Hudson's Bay Co. directors recommended Sunday that shareholders accept the latest Thomson takeover bid, Warren Allmand, federal minister of consumer and commercial relations, said the government will seek an injunction to stall any takeover.

"We're hoping to take out an interim injunction which may delay (a takeover) until the courts get a chance to look it over," Allmand said on CBC radio's Cross-Canada Checkup.

The Winnipeg-based Hudson's Bay has been the subject of fierce bidding in recent weeks with the family interests of Ken Thomson and George Weston Ltd., a major Canadian food retail chain, competing for control.

The Bay's directors, who met Sunday to consider the latest offers from both interests, later advised in a statement that shareholders accept Thomson's unconditional offer to purchase 75 per cent of the company's shares at $37 a share, instead of Weston's most recent offer for 60 per cent at $40 a share.

During the radio program, Allmand added it could be difficult to prove that a takeover would hurt the public interest because prosecution under the applicable section of the Combines Investigation Act means preparing a criminal rather than civil case. He could not be reached for further comment.

Arson Eyed in Dock Blaze

Police and investigators from the Vancouver fire marshal's office are sifting through the rubble at the base of the Sidney dock of the Anacortes ferry to determine if a spectacular fire early Sunday was deliberately set.

Although arson is suspected, it still has not been confirmed, an RCMP spokesman said.

The early-morning fire charred the underside of the dock and destroyed the passenger walkway and waiting room.

Washington State ferries immediately halted the daily service between Sidney and Anacortes, Wash.

Investigators from the federal department of public works which maintains the dock are also checking the dock for structural damage.

The police spokesman said if the dock is still strong enough to carry the weight of vehicles, there is no reason why ferry service could not be resumed almost immediately.

The return of the service hinges on the report of the federal inspector.

The first officers who arrived on the scene Sunday found traces of imflammable liquid, lending further weight to the arson theory.

The fire was discovered shortly after midnight by RCMP patrolling the area and firemen battled for three hours to put it out.

There were no injuries.

Sidney is reached once a day by a Washington State ferry out of Anacortes that also stops in the San Juan Islands in Washington. The San Juan service with the 75-car ferry Klickitat is continuing.

Kampala Defence 'Savage'

NAIROBI, Kenya (UPI) — Fresh Ugandan troops backed by tanks today fought a savage battle trying to smash through the Tanzanian encirclement of Kampala but thousands of workers in the capital ignored a back-to-work order by President Idi Amin.

News reports in neighboring Kenya said two German and two Swedish reporters who arrived in Uganda by motorboat across Lake Victoria to cover the war had been executed by Ugandan police.

During the weekend Amin threw fresh troops of his "Rhino Battalion" from the north of the country into the defense of Kampala and residents said a three-day battle on the southern outskirts of the city intensified today.

Amin, deserted by his Libyan allies and denied oil by his regular suppliers, stripped his northern garrisons of troops and threw them into the do-or-die battle of Kampala to preserve his 8-year-old military regime.

Tots Die in Fridge

Two four-year-olds from Courtenay have died after being trapped in a refrigerator for more than an hour.

They were among at least six people who died accidentally in B.C. during the weekend.

The two youngsters were reported missing by their parents at about 7 p.m. Friday. They were found unconscious an hour later inside the refigerator which was sitting on the porch of a vacant beach house.

Daniel Le Blanc died soon after he was taken to hospital. Mary Ann Pratt died Saturday morning.

NDP Promises Freeze On Soaring Gas Prices

NDP leader Dave Barrett said Sunday his party, if elected May 10, will freeze gasoline and fuel prices in B.C.

He told a news conference in Vanderhoof the Socred administration has given oil companies a free reign in the province and they are dictating gasoline prices and policy to the government.

(These and other B.C. election stories Page 24).

On the subject of energy, Ellwood Veitch, minister of tourism and small business, said in Kamloops Sunday that deep oil deposits near Dawson Creek could produce substantial quantities of oil for the province.

Also in Kamloops, at the end of the Socred's two-day regional convention, a rift appeared in the party's ranks.

Tom McIvor resigned as president of the Social Credit Youth Organization acusing provincial party leaders of trying to muzzle him and curb the growth of his organization.

Conservative leader Vic Stephens came under attack during the weekend from a federal party candidate in the May 22 election.

Lorne McQuish, running in the Prince George-Bulkley Valley riding, said by running Tory candidates in the B.C. election, Stephens is ensuring the NDP of a victory.

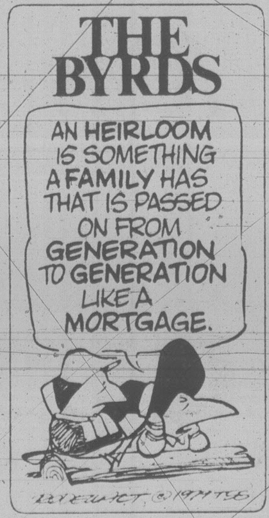

ON THE INSIDE

U.S. Oil Price Plan Opposed

The chairman of the U.S. Senate energy committee says he will try to block President Carter's plan to lift price controls on domestic oil. Page 3.

Unity Not Top Concern: Poll

A poll conducted for the federal government indicates Canadians care more about pollution than national unity. Inflation, unemployment, crime and delinquency were other major concerns. Page 12.

Looks Like Thatcher for PM

Britain's general election campaign opens officially today with the Tories ahead by 21 per cent in the polls and their leader Margaret Thatcher likely to become Europe's first woman PM. Page 14.

Golfball-Sized Hail

Tornadoes and thunderstorms with golfball-sized hail ripped across the southern U.S. Sunday night and early today, uprooting trees, downing power lines and slightly injuring a few persons. Page 15.

SPORT

New York Islanders have topped the regular-season standings for the first time in their seven-year National Hockey League history, ending a four-year run by Montreal Canadiens by beating New York Rangers 5-2 Sunday while the Canadiens were losing 1-0 at Detroit. Page 16.

Victoria Cougars have survived the first round of Western Hockey League playoffs with some help from Portland Winter Hawks, who defeated New Westminster Bruins Sunday after the Bruins had lost an overtime thriller to the Cougars Saturday.

INDEX

Births	33	Family	25-27
Classified	33-47	Finance	10, 11
Comics	32	Gardening	48
Deaths	47	People	3
Entertainment	22, 23	Sports	16-23

Clark Refuses 3-Way Debate

Times News Services

Tory leader Joe Clark is willing to debate Prime Minister Pierre Trudeau, on television, but wants no part of a three-way contest with NDP leader Ed Broadbent.

In a letter to the CBC's English- and French-language networks, CTV and Global television, Clark's campaign director, Lowell Murray effectively scotched a three-way debate.

(Other federal campaign stories on page 8.)

The debate was to have been held on May 13. If no new arrangement is made before then, there will be no debate.

Trudeau said in Vancouver during the weekend he doesn't care if there is any adverse reaction to his "get-off-your-ass" dismissal Saturday of demonstrators who complained about a lack of jobs.

The prime minister again defended his government's job creation record and said he plans no major new initiatives to attack unemployment.

Meanwhile, Broadbent is on a swing through the Maritimes, a region where the NDP hopes to make gains following a byelection victory last fall in Newfoundland.

Snow, Ice Hit Ontario Killing 1

TORONTO (UPC) — At least one person has been reported killed in a late winter storm that has ravaged southern Ontario.

Police said today swirling snow in the Toronto area and an ice storm near Windsor slowed traffic to a crawl as the storm dumped up to 16.8 centimetres in the Toronto area.

Environment Canada blamed a low pressure area moving eastward from northern Ohio for the surprise return of winter, that has brought unseasonably low temperatures of minus 2 C., with an expected drop to minus 6 tonight.

Chrysler Shutdown Hurts 85,000 Jobs

Times News Services

Shutdowns and short shifts resulting from a shortage of vital parts transported by trucks to car assembly plants spread throughout the North American auto industry as a Teamsters union strike and truck industry lockout entered its second week.

More than 124,000 hourly workers were laid off in the industry as Chrysler Corp., the third-largest auto-maker in the United States, virtually shut down its operations today. The company said 85,000 workers would be laid off at about 40 plants until a settlement is reached between the trucking industry and the Teamsters union.

A Chrysler Canada Ltd. spokesman said Friday the company had ceased operations and had instructed more than 9,000 workers at its Windsor plant and another 1,700 at its Ajax, Ont., plant to stay home until further notice.

Bargaining was scheduled to resume today in Washington between officials representing 500 major trucking firms and 235,000 Teamsters. Two days of apparently fruitless negotiations broke off Friday. Both sides, divided largely over President Carter's anti-inflation wage guidelines, say they will not budge from bargaining positions that prompted the work stoppage.

The U.S. labor department predicted that more than 200,000 auto workers, one-fourth of the industry's production force, would be laid off this week. Elsewhere, the impact has been slight.

Meanwhile, in B.C., Local 31 of the Teamsters union has voted 77 per cent in favor of a contract which gives workers a 22-per-cent wage increase over two years.

A Great Start!
THE VICTORIA AIRFORCE
Mornings CFAX 1070

SECOND FRONT PAGE

We'll show you how to save
when you do-it-yourself
LUMBERWORLD
3955 QUADRA ● 479-7151

Forest Rangers Gearing Up As Fire Season Opens Early

Rangers hope to avert fires like 1958 Goldstream blaze

Fire retardant from air tankers isn't harmful, officials say

By HUMPHRY DAVY
Times Staff

The Langford Ranger Station is gearing up for disasters its staff hopes may never happen.

The forest fire season opens next Sunday, two weeks earlier than last year, and once again millions of dollars worth of timber resources will be at stake.

Equipped with high pressure pumps, miles of hose, vehicles and tools ranging from mattocks to chainsaws, the station hopes to take on 12 temporary employees — all students — for firefighting duties this summer.

For major problems, the station can call in air tankers from the Pat Bay airport, says head ranger W. Bruce Holloway.

The district covers 1,820 square kilometers from the Saanich Peninsula to Port Renfrew and takes in the Gulf Islands. Its northern boundary is the southern end of Shawnigan Lake.

Records show that fire danger is always highest in the Malahat, Highlands and Gulf Island areas and lowest along the coast between Jordan River and Port Renfrew where fog often prevails during the summer.

Holloway said the station still depends on people to report outbreaks of fire.

—Irving Strickland photo
Head Ranger W. Bruce Holloway checks humidity level at Langford station

"Only during hazardous periods is the fire area patrolled by aircraft," he said.

In 1978, the station fought 102 fires, 15 of which required the assistance of air tankers. About 45.7 hectares of timber were burned.

Most of the fires were caused by smokers, industrial blasting, children and campfires.

Lightning accounted for 19 fires, which is considered unusual for this area, although they are are a common occurrence in the interior.

Holloway said permits are required for open burning in forested areas, but this does not include campfires. People who live in a municipality or a fire protection district can can get permits through municipal offices. If they live in an unorganized area, they are available from the local ranger station.

Despite advances in technology during the past 50 years, firefighters still use hand tools for fighting forest blazes and axes, shovels and mattocks are still standard equipment.

High-pressure, low-volume pumps are necessary for fighting fires. They don't gobble too much water, which usually has to be transported to the scene, and they have sufficient pressure to do the job.

Holloway said one question often asked is whether the fire retardant dropped by air tankers is toxic to plant and animal life.

The answer: No.

"It's mainly composed of agricultural fertilizers, such as diammonium phosphate, a clay product, carboxmethyl cellulose, a cellulose gum and iron oxide," Holloway says.

The ranger station has four other rangers, Bill Lang, Greg Hemphill, Jim Annunziello and Ken Epp, as well as technicians and office clerk Dianne Capron

1,200 Unable To Vote

A total of 1,200 servicemen from Canadian Forces Base Esquimalt won't be able to vote in the May 10 provincial election because the Social Credit government didn't change the Election Act, says the Conservative candidate for Esquimalt-Port Renfrew.

Bill Langlois said the men are at sea and won't return to Victoria in time to vote.

Langlois said under the Provincial Elections Act there is no provision for voting unless you are physically in B.C.

"I'm concerned because all these men would be voting in my constituency," he said." This happened in the last provincial election and the Social Credit party was fully aware of the problem of absentee voting."

He said Social Credit candidate Lyle Kahl during his term in office made no effort to change the act.

Saanich Man Guarded In Shooting Incident

Duncan RCMP today continue to guard a Saanich man in Cowichan District Hospital following a shooting incident at the Whipple Tree Junction on the Island Highway early Saturday.

Gary David Caine, 22, of Glanford Avenue was disarmed by a police constable who shot him in the wrist after Caine allegedly held two RCMP constables at gunpoint.

Duncan RCMP said today no charges have yet been laid.

Police received a complaint Saturday morning that a man with a handgun was at the antique store complex five kilometres south of Duncan.

Police constables Bob Eldridge and Chris Fernandes stopped a vehicle but were held at gunpoint by the suspect.

They attempted to wrestle the loaded weapon from the man, but were unsuccessful.

Attempts to talk the man into giving up the gun failed, and police believed the suspect was going to shoot one of the constables .

At that point Fernandes fired at the man, hitting him in the left wrist .

Fireman, Woman Injured in Blaze

A Saanich fireman and a woman occupant were injured in a house fire today at 1937 Carnarvon.

Elizabeth Middleton, who firemen said is in her 50s, suffered first- and second-degree burns to her hands and face and cuts to her feet in the minor fire that was contained to the house's dining room. She was alone in the house at the time.

An unidentified fireman received stiches for a cut he suffered extinquishing the blaze.

Fire officials are not yet certain what caused the fire, but faulty wiring or a smouldering cigarette are suspected.

Local Ship Movements

DEPARTMENT OF TRANSPORT

Vancouver on Station Papa; Quadra, Camsell and Rider in port; Douglas in Johnstone Strait patrol area; Racer in Bella Bella patrol area; Ready in Victoria patrol area.

OCEAN SCIENCES

Parizeau in Esquimalt Harbor, Pandora II and Richardson at Pat Bay, Vector in Saanich Inlet.

Voters' Lists Checked

Voters' lists for the May 22 federal election were being checked today after enumeration closed Saturday.

Eleanor Allan, returning officer for the Victoria riding, said she is pleased with the lists.

Esquimalt-Saanich returning officer Malcolm Anderson advises voters to wait at least 10 days to verify their status. If their names aren't on the list they can contact the returning officer.

Alternatively, voters can attend the court of revision to be held May 2, 3 and 4.

In the Victoria riding, the court will sit at Central junior high school. In Esquimalt-Saanich there are three locations — the Esquimalt Recreation Centre, the Garth Homer Achievement Centre, 813 Darwin, and Sidney's Sanscha Hall.

The courts are open from 10 to 11 a.m. and 7 to 10 p.m. all three days. Returning office phone numbers are: Victoria, 477-7151; Esquimalt-Saanich, 477-7251.

10-Minute Warning And Triplets Arrive

Mrs. Laura Hliva found out she was going to have triplets 10 minutes before giving birth last Tuesday.

Mrs. Hliva, 3580 Elliston Place, was told at 12:22 a.m. and at 12:32 two sons were delivered followed a minute later by a daughter.

The family doctor, Dr. William Mackie, ran down the hall of the maternity floor at the Victoria General Hospital. waving an X-ray and announcing it was going to be triplets.

"I could see three little heads; I've never seen anything so small in all my life." Mrs. Hliva told the *Times* today.

She said Mackie had suspected she might have been carrying twins but the X-ray caused a whole medical team to go into action for the Caesarian operation durimg which Steven and Laura Hliva's two sons and daughter were delivered.

Adam Steven weighed in at 2 pounds, 14 ounces; his brother, Brian Alexander, weighed 2 pounds, 10 ounces and their sister, Diana Laura, topped them both at 3 pounds, 8½ ounces.

Helping Mackie with the multiple births were doctors Brian Ridyard, Donna Clements, Frank Jagdis and Ray McGaughey.

The triplets are the couple's first children and — their mother swears — the last.

"We got an instant family without much warning . . . I was scared and proud," Mrs. Hliva said.

She said her husband, who works in Saanich's parks depertment, was so unnerved by the dramatic increase in his family that he had the family dog fixed the next day.

Mrs. Hliva says she was about seven months pregnant when the babies were born and was reluctant to make any announcement until the infants, who are in the intensive care unit, had been stabilized.

"They are breathing normally and are pretty stable," she said.

Their mother leaves hospital on Tuesday but it will be at least two months before the triplets will face life outside a hospital.

This will give the Hlivas a chance to reorganize their home and get additional cribs and equipment.

Mrs. Hliva has already been in touch with the Victoria Parents of Twins and Triplets Association.

Even in that association she will be a rarity. The last triplets were born in Victoria in 1956.

HLIVA
. . . two sons, daughter

Ask The Times

Q. Please explain the symbol used by the Canadian Mental Health Association? E.M.S.

A. The crest depicts a man with arms and legs outstretched, standing for the society's four-point program: research, social action, volunteer service and public education.

arthur mayse

The Island That Never Comes Closer

AS A MATTER OF HABIT each morning, I look out from our kitchen window to Mitlenatch Island, where it sits by its lone seven or eight miles distant in the Strait. Mitlenatch, the Sacred Island, is one of our weather-gauges. On a day such as this, soft and hazy, it crouches barely discernible at the limit of visibility. On a hard, bright, windy day, it stands boldly clear.

Even more than most of the islands that lie anchored in these narrow waters, Mitlenatch has the true air-foil shape. Its leading edge is high and blunt, its trailing edge tapers off to a thin point. It is unique in that it is very much alone in the run of the tides.

To the elder Kwakwelth people who looked out to Mitlenatch from their Cape Mudge fortress, it was an island of various names. "Island Where the North and the South Winds Meet" was one of them. And another, "Island That Comes No Closer."

There is truth as well as poetry in those names. To the crew of a boat bucking the ferocious tides that sweep around Mitlenatch, it is indeed an island that holds its distance.

Also, when that same run-off from Seymour Narrows to the north crashes into the seas raised by a swinging southeaster, the tumult of warring waters off Mitlenatch is an unchancy place even for a small steamer.

But through many days of the year, those waters lie smooth as blue silk, and Mitlenatch is not only approachable but downright inviting.

For many years, the invitation was wasted on me. I passed Mitlenatch's bold and bluffy frontal reach a number of times, heading north by fishboat or pleasure cruiser, but a chance for a landing never offered.

That had to wait until our Mitlenatch Field Naturalists Society announced an outing to its namesake island. Instructions were strict. Mitlenatch is a bird refuge, the annual nesting ground of seagulls and various other waterfowl. We must keep to the paths and follow the signs. On no account were we to wander off the paths into the nesting areas, as this would disturb the birds to the point of abandoning their eggs.

This briefing was given us by a pair of young naturalists stationed on the island for the summer by the provincial parks branch. With a nice eye for the fitness of things, the branch tries to reserve this isolated station for honeymooners.

We found that Mitlenatch, in its season, is a veritable garden of wildflowers.

Situated at the top of the Gulf Islands biotic zone, Mitlenatch enjoys a notably mild and temperate year-round climate. Along with its tiger and chocolate lilies, its death-camus, purple camus, wild onion and a host of others, it boasts cactus among its rocks.

At the time of our visitation, the cactus were in bloom. Their large, lemon-yellow blossoms masked murderous spines that make nothing of shoe leather.

Mitlenatch slopes away from its rocky western crest into long reaches of meadowland seamed with ravines in which stunted evergreen timber grows. It's rumored that it actually possesses a well of sorts on its three-quarter mile length, but the naturalists in residence in a driftwood hut fetch their water from Vancouver Island.

No Eden without its serpent, Mitlenatch nurtures a race of garter-snakes so monstrous that I leaped back a yard when I came on one basking lazily among sun-warmed rocks above the cove at the island's south end. These harmless though out-sized snakes achieve their size through ideal climate and super-bountiful eating. They feast on gull's eggs which through the hatching season are available in ample supply.

Luckily they are not equipped for opening oysters. That remains for humans, who find themselves gazing in disbelief at masses of oysters double and triple-decked on the floor of the low-tide cove.

Glad though I am that we've been to Mitlenatch, I still prefer the far view we get from our home beach.

Late on in the sunset, when all is darkening on this side of the water, Mitlenatch catches the last of the light. There it lies, glowing golden like the fabled Island of Avilon where (one likes to believe) "falls not rain nor hail, nor any snow."

Campground Crush Seen This Summer

Vancouver Island's early and mild spring has triggered a rush in camping and hiking and officials predict record use of island parks this summer.

High transportation costs and the deflated dollar also are persuading islanders to holiday at home.

Park superintendents report some provincial camgrounds have been nearly full for more than a month, and hikers have been tramping the West Coast Trail between Bamfield and Port Renfrew.

Don Carruthers, superintendent of provincial parks south of the Malahat, said even Gulf Islands campgrounds are being heavily used.

"The campground at Montague Harbor was full last week and this seems to be a new development."

There has also been a steady stream of campers at Goldstream, which was closed for a while to allow removal of trees infested with dry rot.

Hiking in regional and provin[illegible] parks is above normal.

East Sooke Park, the larg[illegible] wilderness regional park, is an [illegible]ple.

Two years ago a walker had no difficulty finding parking space. But on some weekends in February and March the lots were jammed.

More people also have been visiting secluded beaches between Jordan River and Port Renfrew.

TORONTO STOCK EXCHANGE TRADING

TORONTO CLOSING STOCKS
Distributed by CP
Toronto Stock Exchange—April 9

Complete tabulation of Monday transactions. Quotations in cents unless marked $. z—Odd lot, xd—Ex-dividend, xr—Ex-rights, xw—Ex-warrants. Net change is from previous board-lot closing sale.

Stock	Sales	High	Low	Close	Net Ch'ge
A and B					
A.G.F.M	1500	285	285	285	
Abacus	78091	245	221	230	-15
Aby Gln w	100	460	460	460	-5
Abitibi	8130	$17¾	17½	17½	-⅜
Abitbi 10	z85	$53⅜	53⅜	53⅜	
Acklands	175	$16⅛	16⅛	16⅛	-⅜
Action Trd	z700	90	88	88	
Adanac M	3500	160	160	160	+5
Afton Min	1000	$16¾	15¾	15¾	-1
Agnico E	2600	$7¼	7⅛	7⅛	-⅛
Agra Ind A	2200	$7	6⅞	7	+⅛
Albany	2000	58	58	58	
Alt Energy	3585	$23⅞	23	23⅞	+¼
Alta Gas A	21030	$19⅞	19⅜	19⅜	-½
Alta G 9.76	620	$28½	28⅛	28⅛	-⅜
Alta G 6⅜	11450	$27⅞	27⅜	27½	-¼
Alcan	12683	$42	41⅞	42	-¼
Alcan pr	100	$27	27	27	+1½
Algo Cent	100	$21	21	21	-¼
Algoma St	3934	$28⅜	28	28¼	
Algon	100	$8½	8½	8½	+½
Allarco Dv	z30	$38⅜	38⅜	38⅜	
Alumin 4 pr	z16	$16⅜	16⅜	16⅜	
Am Bonza	6700	$21¾	20¾	20⅞	-1⅛
Am Larder	8000	38	36	36	-1½
Am Eagle	2500	290	285	285	-8
Am Leduc	4500	29	29	29	
Andres W A	2810	$15¼	14¾	15	-⅛
Ang CT 315	300	$38½	38½	38½	
Ang D Gld	100	135	135	135	
Ang U Dev	3000	425	410	415	-15
Aquitaine	9105	$30⅝	30	30	-⅞
Argosy	z6	14	14	14	
Args 250 p	z13	$32⅞	32⅞	32⅞	
Argus B pr	100	$34	34	34	
Asamera	18280	$17⅞	17¼	17½	-¼
Asbestos	1700	$48½	47½	47½	+½
Atco A	6715	$21¾	21½	21½	
Atlas Yk	8500	71	70	70	-5
Ato Hard A	1100	$12¼	12⅛	12⅛	
BC Sugar A	175	$31¾	31¾	31¾	-½
BP Can	4662	$24½	24¼	24½	
Banister C	2500	$11⅞	11⅝	11¾	
Bank BC	375	$33	32½	33	
Bank Mtl	13456	$25⅜	25⅛	25⅜	
Bank N S	8067	$23¾	23⅜	23⅝	
Bankeno	9400	265	255	260	-3
B Cdn Nat	925	$15¾	15⅝	15⅝	-⅛
Bary Expl	2000	133	133	133	-2
Baton B	300	$13½	13½	13½	-⅛
Becker B p	660	$7½	7¼	7½	
Bell Canad	12497	$66⅞	66⅜	66⅞	+⅛
Bell A pr	z1	$66	66	66	
Bell B pr	z50	$66⅝	66⅝	66⅝	
Bell C pr	100	$30½	30½	30½	-½
Bell D pr	z15	$67⅛	67⅛	67⅛	
Bell 2.28	1350	$33¼	33¼	33¼	-¼
Bell 1.80	200	$23¾	23¾	23¾	
Bell 1.96	3000	$28	27¾	28	-⅛
Beth Cop A	150	$18	18	18	
Biltmore I	200	$6	6	6	
Bl Hawk	12000	22	22	22	-1½
Black P A	200	$17¾	17¾	17¾	
Bomac A	2000	$7⅛	7	7	
Bonza O	12200	$6⅛	5⅞	6	-⅛
Border C	500	355	355	355	
Bovis Cor	2500	69	69	69	
Bow Valy	10825	$26	25⅜	25½	-½
Bralor Res	4450	$12⅛	11⅞	11⅞	-⅛
Bramalea	700	$18¼	18⅛	18¼	
Brenda M	14200	$18⅝	18¼	18¼	-⅛
Bright A	1200	$17½	17½	17½	
Brinco	2300	$8	7⅝	7⅞	-⅛
BCFP	30100	$20¾	20½	20½	
BCFP pr	z80	$43¾	43¾	43¾	
BC Pack B	165	$81	81	81	+1
BC Phone	1865	$18	18	18	
BCPh 4.84	300	$15½	15½	15½	-¼
BCPh 6 pr	z10	$72½	72½	72½	
BCP 10.16 p	440	$28¼	28⅛	28¼	+¼
BCP 2.32 p	162	$36½	36½	36½	+1
Broul Reef	z400	39	39	39	
Brunswk	5220	$6¾	6⅝	6¾	
Budd Auto	700	$9⅞	9⅞	9⅞	
Budd A w	200	145	145	145	
C					
CAE A	1550	$26¾	26	26	-⅝
Cad Frv	1004	$12⅞	12¾	12¾	-¼
Cad Frv A	2014	$10½	10½	10½	
Cal Pow A	1470	$42⅝	42⅜	42⅝	+⅛
Cal P 8¾	100	$107⅛	107⅛	107⅛	+⅝
Cam Mine	11000	28½	28	28	
Camflo	9470	$13⅜	13	13⅜	+⅜
C Chib A	2200	$6⅞	6¾	6¾	-⅛
Camp RL	725	$38	37¼	37½	
Can Cem	800	$12⅞	12¾	12⅞	-⅛
CDC pr B	370	$113	112½	113	
Can Malt A	525	$35¼	35	35	-¼
C Nor West	6334	$9⅞	9⅝	9⅝	-¼
C Packrs	2625	$24⅝	24½	24⅝	+⅛
Can Perm	6725	$18¾	18⅝	18¾	-⅛
CPerm 6¾	2400	$26½	26½	26½	
CS Pete	4425	$6	5¾	5⅞	
Can Trust A	351	$26⅛	26⅛	26⅛	-⅜
C Trust 7¼	750	$21½	21½	21½	+⅛
C Tung	480	$25¾	25½	25½	
Cdn Arrow	3000	26	26	26	-1
CCablesy A	275	$20¾	20¾	20¾	
C Cable w	2600	210	202	205	+3
Cdn Cel	650	$9½	9½	9½	-⅜
CC Man A	2010	$25½	25½	25½	+⅛
C Formost	2100	$9	8¾	9	+¼
C Hidrogas	1000	470	470	470	+5
C Homestd	5350	$14¾	14½	14½	
Cl Bk Com	10597	$28	27⅞	27⅞	-⅛
CIL	825	$22½	22½	22½	
CLI Pete	1000	73	73	73	
C Manoir	7750	$6⅞	6⅜	6⅞	+⅝
C Marconi	714	$11¼	11⅛	11⅛	+⅛
CNat R	2200	395	390	395	
C Ocdental	2320	$26½	25⅞	26	-½
CP Inve	4155	$29	28½	28⅝	-⅛
CP Ltd	82043	$29½	29	29½	
CPL A p	516	$10⅜	10⅜	10⅜	+⅛
C Reserve	300	$14¼	14¼	14¼	+⅛
Cdn Sup O	10485	$116½	115	116	+1
Cdn Tire	800	$28½	27¾	28½	-½
Cdn Tire A	3813	$29⅝	29⅛	29⅛	-⅜
C Ultlies	1902	$18¾	18½	18½	-⅛
CU 10¼	400	$28⅛	28	28	+¼
CWN 5½ p	z10	$13⅜	13⅜	13⅜	
Canbra	400	395	395	395	+15
Candel Oil	z16	$35⅜	35⅜	35⅜	
Canray	5800	180	177	178	-5
Canron A	500	$27	27	27	
Carl OK	18350	$5¼	5	5⅛	
Carl A p	400	$27¼	27¼	27¼	
Carl B p	z50	$33	33	33	
Carma A	600	$11¼	11⅛	11¼	-⅛
Carrier JD	2300	315	315	315	+15
Cassiar	4992	$10¾	10½	10¾	+⅛
Celanese	5525	495	485	490	-5
Celan 175 p	1200	$20	19¾	20	
Cenex	11425	230	215	220	-15
Ctl Est A	1231	$12½	12½	12½	+¼
Cent Pat	400	190	190	190	-1
Chnclr	4380	330	320	325	-5
Charter Ol	505	261	260	260	
Chib Kay	11500	11	10	10	
Chieftan D	3035	$38¾	37¼	38¼	-1
Chieftain p	100	$148	148	148	-2
Chimo	2000	131	131	131	
Chrysler	16369	$11⅜	11¼	11⅜	-⅛
CHUM	z10	$11¾	11¾	11¾	
Coch Will	5500	59	56	58	+1
Coin Lake	8500	13½	13	13½	-1
Comb Met	12000	38	36½	37	+2
Cominco	5773	$37	36¼	36⅞	+⅝
Cominco A	1050	$27⅛	26⅞	27	
Computel	z25	$6	6	6	
Coniagas	2600	80	78	79	+1
Conuco Ltd	7460	$6½	6¼	6½	+¼
Con Bath A	4000	$13⅛	12⅞	13	-¼
Con Bath p	550	$19¼	19¼	19¼	-¼
Con Fardy	12020	325	310	315	-15
C Durham	10800	155	142	150	
C Marben	6000	65	65	65	
C Morisn	900	175	169	169	+2
Cons Pipe	100	$7¼	7¼	7¼	
Cons Prof	2000	35	35	35	
C Rambler	1900	222	220	222	+2
C Rexspar	1000	75	75	75	
Con Textle	1000	$5¼	5¼	5¼	
Con Distrb	7850	$12⅜	12⅛	12¼	-⅛
Cons Gas	15752	$21	20¾	20⅞	-¼
Con Gas D	z20	$26¾	26¾	26¾	
Con Glass	100	$28	28	28	-1½
Control F	200	$5¾	5¾	5¾	-½
Conwest	1600	$5¾	5⅝	5⅝	-⅛
Cop Fields	400	$5⅛	5⅛	5⅛	
Coseka R	21522	$8¾	8½	8¾	
Costain Ltd	200	$11½	11⅜	11⅜	+⅛
Craigmt	4815	$6¾	6½	6½	-⅜
Crain R L	800	$12⅞	12⅝	12¾	+⅛
Crestbrk	10150	$14¾	14⅜	14⅜	-⅛
Crwn Life	13700	$68	67	68	+2½
C Zelrba A	543	$22	22	22	
Crush Intl	250	$11½	11½	11½	+⅛
Cuvier M	7500	48	46	48	+1
Cyprus	3190	$15¼	15⅛	15⅛	-¼
Czar Res	7400	$8¾	8⅝	8⅝	
D to G					
DRG Ltd A	300	$6⅛	6⅛	6⅛	
Dalmy A	100	$10	10	10	
Dalmy C	100	$8¾	8¾	8¾	
Daon Dev	13470	$11⅛	10⅞	11⅛	+⅛
Daon A	100	$7¼	7¼	7¼	
Daon 8⅝ p	2000	$9½	9½	9½	
D Eldona	5500	128	125	125	-5
Delhi Pac	21000	35	33	35	
Denison	20760	$21⅛	20⅜	20⅜	-⅞
Dicknsn	1100	$6⅞	6¾	6¾	-⅛
Digtech	4700	470	465	465	
Discovry	8100	112	109	110	
Doman I	4450	$8⅞	8⅝	8¾	-⅛
Dome Mine	191	$102½	102½	102½	-½
Dome Pete	42183	$125	121	122	-4
D Bridge	900	$31	31	31	-¼
D Citrs A	3000	$6	5⅞	6	+⅛
DExplor	6000	27	27	27	-1
Dofasco A	13329	$33⅛	32⅞	33⅛	+⅛
Dofasco B	z1	$32½	32½	32½	
D Scotish p	z85	$28¼	28¼	28¼	
Dom Store	2050	$18½	18¼	18¼	-⅜
D Textie	3250	$14⅜	14	14¼	
Domtar	3810	$24⅜	24⅛	24⅜	
Dr Mc C A	250	$22¼	22	22	
Dunde Pal	500	48	48	48	-4
Du Pont	445	$21⅜	21¼	21¼	-¼
Dustbane	100	$9¾	9¾	9¾	
Dylex L A	14800	$15¾	15⅝	15¾	+¼
Dynamar	5933	169	167	169	-4
E-L Fin	165	$12¼	12¼	12¼	-¼
East Mal	1800	180	179	179	-1
East Sul A	110	240	240	240	
Estn Prov	5500	$8½	8	8½	+⅜
Ego Res	7500	360	350	355	-5
Elhm A	11300	$5½	485	5⅛	+32
Emco	9260	$11⅛	10⅝	10⅝	-⅜
Emco w	6200	400	380	400	+10
EquiTrust	100	475	475	475	
Exquisite	152	340	340	340	+10
Extndcar	125	$8	8	8	+¼
Falcon C	6300	$8¾	8⅝	8⅝	-⅛
Fibrg Nik A	6335	$52	51½	51½	-¼
Fidelity Tr	4080	$6	5¾	6	
Finning T	700	$30⅝	30⅝	30⅝	
F City Fin	2050	$11¾	11¾	11¾	+¼
F City F wt	1200	400	380	400	+20
F Cty Tr A	100	$12	12	12	-⅛
F Cty Tr B	300	$9½	9½	9½	
F Cty Tr C	1200	$8¼	8⅛	8¼	
F Mar	1000	75	75	75	+2
Foodex p	2600	$8	8	8	
Ford Cnda	z25	$70⅛	70⅛	70⅛	
F Sea A pr	1000	$9⅛	9⅛	9⅛	
Francana	500	$10⅝	10⅝	10⅝	
G&H Steel	2900	300	295	300	
G M Res	401	470	470	470	
GSW Cl A	200	$8⅝	8⅝	8⅝	
Garbell p	200	$5⅜	5⅜	5⅜	-⅛
Gaz Metr	254	$6⅛	6	6	
Gaz 5.40 p	200	$58½	58½	58½	+1½
Gen Baker	200	$6½	6½	6½	
G Distrb A	200	$9	9	9	-⅜
G Distrb w	3500	290	285	285	
GMC	815	$67¼	67	67	
Genstar L	5152	$40⅞	40½	40½	-¼
Gnstar 1.50	100	$40⅝	40⅝	40⅝	-⅝
Gesco Dis	100	360	360	360	-5
Gibraltar	11200	$8¾	8½	8½	-¼
Glbe Rlty p	z20	$26¼	26¼	26¼	
Goldund M	10500	65	64	64	-1
Goodyear	450	$20¼	20	20	-¼
Graft G	z150	$44½	43¾	43¾	
Granduc	2050	156	153	153	-2
Gt Oil Sds	500	$10¼	10¼	10¼	-⅛
G L Nickl	1000	64	64	64	-11
GL Forest	1950	$48¼	48¼	48¼	
GL For w	1100	$15¼	15⅛	15¼	
Gt W Life	z10	$103	103	103	
Gt West S	2500	345	340	340	-5
G West wt	1000	80	75	75	-15
Greyhnd C	5600	335	335	335	+5
Greyhnd	100	$20	20	20	
Gulf Can	15216	$48⅛	47¾	48⅛	+⅛
Gulfstrem	36800	60	58	58	-3
H to L					
HCI Hldg	200	$12¼	12¼	12¼	-⅞
HCI Hld w	100	$9	9	9	-¼
H Group A	z57	400	400	400	
Hardee	700	80	80	80	
Hard Crp A	1690	355	350	355	+10
Hard Crp C	100	320	320	320	+10
Harlequin	5825	$15⅜	15¼	15⅜	
H Wood	3800	139	135	139	+8
Hatleigh A	1640	$6½	6½	6½	
Hatleigh B	900	$6½	6⅜	6½	
Hawker A	4725	$10¼	10	10⅛	
Hayes D	2029	$12⅝	12½	12⅝	+⅛
Hedway A	1000	495	490	490	-10
Highmont	7150	$5½	5⅛	5½	
Holinger A	z50	$41⅜	41⅜	41⅜	
Home A	2391	$54⅛	53⅝	53⅝	-½
Home B	5960	$52½	52	52	-¼
H Bay Mng	2825	$22½	21¾	21¾	-¾
HBC pr	2552	$23⅜	23¼	23¼	
HB Oil Gas	4126	$61¾	61¼	61¼	-¼
Husky Oil	6120	$52¾	52⅛	52¾	+¾
Husky B pr	100	$43	43	43	
Hydra Ex	4000	44½	42½	42½	-2
IAC	7550	$17⅝	17⅜	17⅝	+⅛
ITL Ind	2700	420	410	410	-5
IU Intl	93100	$14	13⅝	13¾	
Imasco	5860	$38½	38¼	38½	
Imasco 5 p	4020	$38½	38½	38½	-¼
Imp Gen	1900	$21	20	21	+1½
Imp Oil A	28707	$28¾	27⅝	27¾	-1⅛
Inco	46651	$25¼	23⅛	23⅜	-⅛
Inco 7.85	4000	$26¾	26⅛	26⅜	+⅛
Indal	2600	$14⅝	14½	14⅝	-⅛
Indusmin	2002	$19⅜	19⅛	19⅛	-⅝
Inglis	500	$13½	13½	13½	
Inland Gas	3920	$12⅜	12	12⅜	+⅛
Inland G p	1100	$13	13	13	+¼
Inter-City	22025	$9⅜	9¼	9⅜	
Inter C B w	4100	$6¼	6⅛	6¼	-⅛
Intrmetco	2800	$15	15	15	
IBM	174	$367	363	367	+2
Int Mogul	1500	$5⅝	5⅝	5⅝	+⅛
I Mogul A	350	$13¼	13¼	13¼	+⅜
Int Pipe A	3535	$18	17⅞	18	+⅛
Ipsco	2716	$20¼	20	20	-⅜
Inv Grp A	z15	$12⅛	12⅛	12⅛	
Irwin T A	1500	415	410	410	-5
Island Tel	253	$17	16¾	17	+⅝
ISO	1200	253	245	245	-1
Ivaco A	2550	$14⅞	14¾	14⅞	+⅛
Ivaco 8.85	325	$52⅞	52⅞	52⅞	
Jannock	2676	$22⅜	22⅛	22¼	-¼
Jannock 8	z38	$14¾	14¾	14¾	
Jannock w	1800	$12½	12½	12½	
Jorex Ltd	11500	37	35	37	
Joutel	9300	74	71	73	+2
K-Tel Intl	1100	$7½	7⅜	7½	+½
Kaiser Re	13010	$19⅛	19	19⅛	
Kam Kotia	7500	425	405	410	-10
Kaps Tran	14400	171	166	171	+6
Keeprite B	400	$14¾	14⅝	14⅝	+⅛
Kelsey H	4250	$27¼	27	27	
Kerr A A	9350	$10⅞	10⅝	10⅝	-¼
K Anacon	3000	25	24	24	-1
Labatt A	10078	$21	20¾	20⅞	+⅛
Labatt A p	1100	$21	20⅝	21	+¼
Lab Min	135	$39¾	39¾	39¾	-½
Lacana	5500	$5⅞	5⅝	5¾	-⅛
Lacana w	700	380	375	375	-15
Laidlaw A	400	$11½	11¼	11½	
LOnt Cem	1700	$6	5⅞	5⅞	
L Shore	z16	295	295	295	
Lasitr Km	z374	71	68	68	
Lau Fn 6¼	z14	$20½	20½	20½	
Lau F 1.25	z30	$19⅜	19⅜	19⅜	
Lau Fn 140	185	$24¾	24¾	24¾	-⅛
Lau Fin p	220	$14⅜	14⅜	14⅜	-⅛
Lava Cap	8550	95	90	95	-5
Leigh Inst	1850	$10⅛	9⅞	10	-⅛
Liberian	712	$8½	8½	8½	
LL Lac	5900	325	315	315	
Lob Co A	400	445	445	445	
Lob Co B	700	435	430	435	+10
Lob Ltd A p	790	$18½	18⅜	18½	+¼
Lochiel	9400	390	375	380	-5
Loeb M	300	$9¾	9½	9¾	+½
Lytton M	z400	28	28	28	
M to O					
MDS Helth	100	$10	10	10	
MICC	400	$10⅝	10½	10½	
MICC A	200	$26½	26½	26½	
MICC 8⅝	100	$25¼	25¼	25¼	-¼
Micc 8 p	1600	$26¼	25⅞	26	
MTS Inter	600	60	60	60	
Maclarn A	300	$18½	18½	18½	+½
Maclarn B	100	$18½	18½	18½	+¼
Mclan H A	1000	$21½	21½	21½	-½
MB Ltd	12999	$22¾	22½	22½	-⅜
Madeline	10400	165	160	160	-2
Madsen	7000	89	85	87	+4
Magna A	1224	$14	13¾	14	+¼
Magna B	1400	$14	14	14	
Magnason	2500	305	300	300	-5
Magnetcs	1700	174	168	174	+4
Mahr p	100	$7	7	7	
Maislin I	z90	$5⅛	5⅛	5⅛	
Majstc Wil	1300	350	345	345	-10
Man Bar	35590	66	53	64	+11
M Lf Gard	205	$28½	28½	28½	+½
Mrtme El A	300	$14	13¾	14	+1
Maritime	567	$25⅜	25	25⅜	+⅛
Martim A p	z50	$9	9	9	
Mar T 860	816	$10½	10½	10½	
Mar T 940	524	$10¾	10¾	10¾	-⅛
Markel F	200	$7	7	7	
Mark Spnc	5100	$8	7⅞	8	
Mass Fer	8954	$13⅝	13¼	13⅜	-¼
Mas F A	100	$20¼	20¼	20¼	
Mas F B	750	$20	19⅞	19⅞	
Mc Adam	6000	37	36	37	-1
McInt	100475	$45¼	44½	45¼	+¾
McLaghln	1100	$13	12¾	13	-¼
McLghl 9 p	1000	$22	22	22	-⅛
McLght w	200	$7	7	7	-¼
Mentor	1500	320	320	320	
Mercantil	6073	$15⅛	15	15	-⅛
Merland E	7950	$10¾	10⅜	10⅜	-⅛
Midcon	1000	175	175	175	
Minrl Res	1200	210	205	205	-10
Molson A	3336	$25⅜	25⅛	25⅜	-⅛
Molson B	1150	$23⅞	23⅞	23⅞	+⅛
Monenco A	100	$12¾	12¾	12¾	
Mtl Trust	900	$20⅜	20¼	20¼	-¼
Moore	11687	$39⅜	39	39	-¼
MSL p	300	$10¾	10¾	10¾	+¼
Murphy	8200	$16¼	16	16⅛	-⅛
NBU Mine	7900	215	206	215	+7
NBU Mine r	59325	6½	6	6	-½
Nat Drug	800	$12⅞	12½	12½	-⅜
Nat Pete	26900	104	96	99	+3
Nat Sea A	400	$20¼	20⅛	20⅛	-⅛
Nat Trust	200	$22⅝	22⅝	22⅝	-¼
Nemco	8600	291	285	289	-2
Neomar	22596	210	184	201	+16
NB Tel	527	$23	22¾	22¾	-¼
NB Tel 1.85	z8	$22	22	22	
N Provid D	13000	49	49	49	+4
N Que Ragl	2000	224	222	224	-1
N Senator	12000	11	11	11	
N York Oil	16250	315	297	310	-5
Nfld LP A	700	$19⅛	19⅛	19⅛	
Nfld Tel	1600	$11⅜	11¼	11¼	-⅛
Newnor	6000	9	8	8	-1
Nick Rim	z100	17	17	17	
Noble M	1800	125	124	124	-1
Nor Acme	1000	9½	9½	9½	+½
Noranda A	29743	$44⅜	43½	44	-½
Norbaska	7500	46	45	45	-3
Norcen	62920	$21⅛	20	20⅛	-¾
Norcen B	125	$24½	24½	24½	+½
Norcn 150	500	$32	31¼	31¼	-1¼
Norlex	6000	11	11	11	-1
Normick P	1100	$7½	7½	7½	+⅛
NC Oils	3586	$14	13½	13⅞	
NCO pr	100	$40	40	40	+2
Nor Ct 270p	z4	$33½	33½	33½	
Nor Ct 785p	300	$26	26	26	+⅛
Nor Tel	1510	$48⅝	48¼	48⅝	+⅛
NTecm B w	575	$27¼	26⅞	27¼	+⅛
Northgat	1700	$6⅞	6⅝	6⅞	+⅛
Northld	52600	23	22	22	
Nowsco W	1300	$28¾	28½	28½	-½
Nu-Wst A	1300	$16	16	16	
Numac	87250	$32	30¼	31⅝	-⅞
OPI A	600	$24½	24½	24½	+¼
Oakwood P	16850	$6⅞	6¾	6¾	-⅛
Obrien	10351	164	155	160	-1
Ocelot B	3910	$15⅜	15⅛	15¼	-⅛
Onaping	59100	118	115	115	+1
Oshawa A	14700	$8⅝	8½	8⅝	
Osisko	29500	32	30	31	-1
Oxford A	100	$16⅜	16⅜	16⅜	+⅜
P to S					
Pac Coper	2000	179	175	179	-1
Pac Nth G	1815	$5½	5¼	5½	+¼
Page Pet	11990	$12⅞	12¼	12½	-⅜
Page Pet 7	2700	$18⅜	17¼	17¾	-⅞
Pamour A	2112	$6⅜	6¼	6⅜	
Pancana I	500	146	146	146	+1
PanCan P	625	$50	50	50	
Patino N V	415	$24¾	24¾	24¾	+¼
Pe Ben O	400	235	235	235	-9
Pembina	6700	$9¾	9⅜	9⅝	
Pennant	34582	175	171	174	-5
P Jewl A	550	$15	15	15	
Petrofina	2197	$26¼	26	26¼	+⅛
Petrol	2600	$5	495	495	-5
Peyto Oils	19100	$11⅛	11	11	+⅛
Phillips Cb	500	$8⅝	8½	8½	-⅛
Pine Point	3490	$32⅜	32¼	32¼	-⅛
Place G	39620	395	375	380	-5
Placer	410	$27⅜	27⅛	27⅛	
Pominex	22500	80	77	77	-1
Pop Shops	5600	395	385	390	-5
Powr Corp	462	$24½	24⅜	24⅜	-⅛
Pow C 4¾	z25	$32	32	32	
Prado Exp	2000	55	55	55	
Precamb	9600	365	350	350	-15
Pre Cable	350	$10⅞	10⅝	10⅞	-⅛
Preston	1900	$18⅝	18¼	18⅜	-⅛
Prov B Can	404	$16	15⅞	16	
QMG Hldg	12500	113	110	112	
Qasar Pet	200	$11¾	11½	11½	+¼
Que Sturg	11800	153	150	150	-5
Ram	600	$9½	9½	9½	+¼
Ranger	12750	$20½	19⅝	20	-⅛
Rank Org	100	$6½	6½	6½	-¼
Rayrock	2500	205	203	203	-7
Redpath	500	$14	14	14	+⅛
Redstone	9500	55	52	53	-2
Reed Pap A	840	$10	10	10	
R Sth A	1900	$8⅞	8⅝	8¾	-⅛
Reichhold	8368	$12¾	12½	12½	-⅛
Reich 7¼ p	100	$16¾	16¾	16¾	+½
Reich wt	345	$8⅝	8½	8⅝	-⅛
Res Servic	12450	420	400	400	-15
Revelstk	950	$10⅝	10½	10½	+⅛
Revnu Prp	3530	166	163	163	-6
Rio Algom	3476	$33	32⅝	32¾	-¼
Riv Yarn	200	350	350	350	+25
R Little	500	300	300	300	
Rolland	100	$8¼	8¼	8¼	-¼
Roman	1500	$28	27½	27½	-¾
Ronald Fd	400	$17⅜	17⅜	17⅜	+⅛
Ronyx Cor	5340	360	345	360	+15
Rothm 2p	300	$17⅜	17⅜	17⅜	
Royal Bnk	6265	$41	40¾	41	+⅛
Ry Trustco	19192	$16	15½	16	+½
Russel H	928	$14⅞	14¾	14⅞	+⅛
Russel 9¾	200	$22⅝	22⅝	22⅝	+⅜
St Fabien	9016	17	16	17	+1
Sceptre	9350	$8	7½	7½	-⅜
Schneid p B	500	$11½	11⅜	11½	+¼
Scot Lasal	1500	250	250	250	-10
Scot York	39250	$7⅞	7⅛	7⅝	+½
Scotts A	68100	$12⅛	11⅞	12	
Scurry Rn	350	$34½	34½	34½	+¾
Seagram	3762	$37⅞	37¾	37¾	
Seaway pr	500	475	475	475	+5
Selkirk A	500	$17⅝	17⅝	17⅝	-⅛
Shaw Pipe	1400	$13⅛	13⅛	13⅛	
Shell Can	7967	$19½	19¼	19¼	-¼
Sheperd P	200	450	450	450	
Sherritt A	7920	$11	10¾	10¾	-¼
Sigma	z50	$42	42	42	
Silvana Mn	1000	255	255	255	-11
Silvmq	500	24	24	24	-½
Silverwd A	1300	$12⅛	12	12⅛	
Simco Eri	2200	370	365	365	-5
Simpsons	6129	295	290	290	
Simpsn S A	4102	$8¾	8¾	8¾	-¼
Simpsn S B	3700	$9¼	9	9¼	+½
Sklar M	2700	276	275	275	-5
Skye Res	2200	$6⅞	6⅞	6⅞	
Skyline H	1000	300	300	300	+10
Slater Stl	4400	$18	17½	17¾	-⅜
Slat Steel p	100	$14½	14½	14½	-⅛
Slater 6 pr	z50	$15¼	15¼	15¼	
Sogepet	600	116	116	116	+1
Southm	2200	$27¼	27	27¼	-¼
Spar Aero	2502	$11	10⅞	11	+⅛
Spar Aero p	3100	$22	21¾	22	+⅛
Spooner	19600	73	66	68	-4
St Brodcst	200	$12¼	12¼	12¼	+¼
Stelco A	7970	$29⅞	29⅝	29⅞	
Steep R	1090	385	375	380	
Steinbg Inc	250	$26¼	26¼	26¼	+¼
Strathrn A	5550	180	170	180	+14
Sulivan A	2600	235	235	235	
Sunbrst E	4000	10	10	10	-½
Surpass C	100	$8⅝	8⅝	8⅝	
T to Z					
Talcorp A	1200	$10¾	10¾	10¾	
Teck Cor A	4758	$14¾	14⅛	14⅛	-⅝
Teck Cor B	10363	$14⅜	14	14¼	-⅛
Tel Metr B	100	$15¾	15¾	15¾	+⅛
Tex Can	4652	$59½	59	59¼	
Texaco pr	20	$110	110	110	+2
Txsglf	470	$27¾	27⅝	27¾	+¼
Thd CGInv	100	$16	16	16	
Thom N A	308	$16½	16¼	16¼	-⅛
Thom N pr	z80	$44¼	44¼	44¼	
Tone Craft	200	$7½	7½	7½	
Toromont	1401	375	375	375	
Tor Dm Bk	4472	$23	22½	22½	-½
Tor Sun	680	$14¼	14¼	14¼	-⅛
Torstar B	400	$18⅜	18⅜	18⅜	+¼
Total Pet	15955	$24⅛	23⅜	23½	-⅞
Totl Pet w	3300	$15⅜	15	15¼	-¼
Traders A	2384	$17⅜	17	17⅜	+¼
Traders B	1000	$17	17	17	+¼
Trader A p	z50	$23⅛	23⅛	23⅛	
Tr 10¼	100	$11½	11½	11½	
Trader 69 w	1210	430	425	430	+5
Tr C Glass	600	$6⅞	6⅞	6⅞	-⅛
Tr Can Res	37010	287	281	287	-5
Trns Mt A	3575	$10⅛	10	10⅛	
TrCan PL	7626	$19⅞	19¾	19⅞	+⅛
TrCan B pr	z20	$39⅜	39⅜	39⅜	
Travlway	1000	$16⅝	16½	16½	-¼
Trimac A	960	$28¼	28	28¼	-¼
Trc 9.12	600	$26¾	26¾	26¾	
Trin Chib	4000	11½	11½	11½	-½
Trinity Res	6798	$7⅝	7⅜	7⅝	
Trizec Crp	150	$19½	19½	19½	+¼
Turbo Cl A	2001	$10⅞	10½	10⅞	+½
Turbo Cl B	6984	$10¾	10¼	10¾	+½
Turbo Pr	100	$20	20	20	
Ulster Pet	66125	360	340	345	-15
Unicorp F	1900	272	270	270	+4
Un Carbid	115	$22½	22½	22½	-⅜
UGas A	23785	$11	10⅞	10⅞	-⅛
Union Oil	1137	$23¼	23¼	23¼	-¼
U Canso	7650	$10¾	10¼	10¼	-½
Un Corp	550	$14½	14½	14½	
Un Fn Mgt	z50	$5	5	5	
U Keno	370	$13¼	13¼	13¼	
U Siscoe	400	$9⅞	9¾	9¾	-¼
Un Tire A	100	250	250	250	-10
Un Wburn	100	$22½	22½	22½	
UW OG	3000	132	130	132	+6
VGM Trsco	700	$7⅝	7⅝	7⅝	
VS Serv	255	$7¼	7¼	7¼	+¼
Van Der	100	405	405	405	-5
Verstl Cor	1600	$14¼	14¼	14¼	-⅛
Verstl Cor p	1900	$15⅜	15¼	15¼	-⅛
Verstl C w	1900	425	420	420	
Vespar	4000	28	28	28	-1
Vestgron	600	$14¾	14½	14¾	
Villcentre	1400	$7⅛	7	7	-⅛
Voyager P	1200	$24	23⅞	24	
Vulcan Ind	200	$8⅜	8¼	8¼	+⅛
WCI Can	100	$17	17	17	+¼
Wajax A	2900	$14	14	14	
Walk GW A	13130	$45¼	44⅞	45¼	+⅛
Wardair	3400	455	445	445	-5
Wrintn	1600	162	160	160	-2
Weldwod	225	$22¾	22¾	22¾	
Wstburne	2545	$45⅞	44¾	44¾	-1¼
Wcoast Pt	7440	$17¼	16¼	16⅜	-⅞
W Pet A p	z20	$32¾	32¾	32¾	
Wcoast T	22150	$13½	13⅜	13⅜	+⅛
Wcoast w	15276	420	405	405	-15
W Bcas B	z5	$11	11	11	
West Mine	3100	$5⅝	5½	5⅝	
Westfield	100	400	400	400	-5
Weston	6125	$23¾	23½	23⅝	
Wstn 4½p	150	$71	71	71	
Wstn 6pr	z30	$74	72	72	
Whonok A	4150	$13	12¾	13	-⅛
Wilco	6000	16	15½	15½	+½
Willroy	1230	260	260	260	-6
Windfall	7000	16	15	16	+1
Woodreef	3000	41	41	41	
Woodwd A	1500	$22¾	22½	22½	
Yk Bear	3000	$6⅛	6⅛	6⅛	-⅛
Y Lambton	500	67	67	67	+3
Trust Units					
BBC R un	750	$17	17	17	-¼
BM-Rt un	4340	$12¾	12½	12¾	+¼
C Perm un	200	$8	8	8	
TD Realty	640	$27	26¾	26¾	-¼

today's markets

Toronto

TORONTO (CP) — The Toronto stock market fell sharply in moderate mid-afternoon trading.

A trading halt continued in shares of Hudson's Bay Co., whose common shares last traded at $33⅞. Hudson's Bay's board of directors has recommended acceptance of a revised offer by Thomson family interests for 75 per cent of the common shares at $37 a share.

Trading was halted at the opening in shares of Brascan Ltd. A, which last traded at $22⅝. Edper Investments Ltd. said it is considering making an offer to purchase 11.7 million class A shares of Brascan at $28 a share. If a bid were successful, it would bring Edper's holding in Brascan up to about 50 per cent of the A shares.

Brascan also said its United States subsidiary intends to offer to purchase all outstanding common stock of F. W. Woolworth Co. at $35 a share.

New York

NEW YORK (AP) — The stock market declined slightly, faltering after the rally of the past several weeks.

By the end of last week, analysts said, the recent rally seemed to be fading a bit. They noted some apparent feeling among investors today that the market was due for a pause.

Brokers also cited an absence of fresh economic news to give the market a concerted push in either direction.

F. W. Woolworth was delayed in opening following the announcement that Brascan Ltd., a Canadian company, planned a $35-a-share offer for Woolworth.

Pan American World Airways rose ¼ to $6⅛. The company reached a tentative agreement with flight attendants, averting a strike.

Monogram Industries, which estimated substantially higher quarterly earnings from continuing operations, picked up 1⅞ to $37¾.

Montreal

MONTREAL (CP) — Prices declined in moderate afternoon trading on the Montreal Stock Exchange, with the composite index slipping 1.43 to 249.55.

Volume was 217,891 shares traded, compared with the 341,153 shares traded up to the same time Friday.

London

LONDON (Reuter) — The London stock market rose sharply at the close of light trading.

The Financial Times Index of 30 industrials closed at 531.4, up 6.1, following weekend news that opinion polls point to a Conservative win in the general election.

VANCOUVER ISLAND WHOLESALE DISTRIBUTORSHIP

Product of large Canadian manufacturing company.
Good credit rating essential.
Ideal two-person operation.
Sales over $200,000.00 per year. Should reach $300,000.00 this year.

Asking $95,000.00 for business, stock & equipment.

All replies acknowledged.

Write Victoria Press Box 722

INSURE YOUR HOME WITH US

★ your trips ★ your business ★ your life ★ your car

Wawanesa

YOUR Autoplan AGENT

THUNDERBIRD INSURANCE AGENCIES

102-1175 COOK ST. 385-9795

GENE POTVIN

OFFER

GROUSE NEST RESORTS LTD. consequent to a foreclosure action on a defaulted $2.5 million first mortgage — has lost its 572 acres waterfront property on the Sooke Basin to LAUREL PROPERTIES LTD. of Vancouver, B.C. This new owner has subsequent to its takeover, put this real estate on the market with a price tag of $3.8 million. In order to partially protect the legitimate interests of its creditors, *GROUSE NEST RESORTS LTD.* offers to reopen the foreclosure action, repossess the property and directly resell it to a bonafide purchaser for an attractive price substantially below any value negotiated or asked for by LAUREL PROPERTIES LTD., or its agents.

Inquiries to:
H. S. Kamil
P. O. Box 790
Sooke, B.C. V0S 1N0
Phone: c/o Andrew Davis, Solicitor
(604) 736-8966

GM PARTS MANAGER

Required by one of Vancouver Island's largest GM dealerships. Applicants must have a thorough knowledge of GM parts operations and should have the ability to merchandise in volume.

We offer above-average fringe benefits, excellent working conditions and a company vehicle.

Please reply in confidence to
VICTORIA PRESS, BOX 720
All applications will be acknowledged!!

VANCOUVER

VANCOUVER (CP) — Prices were mixed in active trading today on the Vancouver Stock Exchange.

Computrex Centres led industrial issues with a volume of 6,500 shares and was unchanged at .20. Austin Investment Corp. was unchanged at .60 on 2,000 shares and Gregory Industries lost .12½ to $6.25 on a turnover of 1,700 shares.

Great National Land was unchanged at .62 on 1,400 shares, Potter Distillers A lost a nickel to $1.70 and Taro Industries gained .05 to $3.90.

Tintina Silver Mines led resource traders and gained .10 to $2.10 on a volume of 425,700 shares. Action Resources also gained a dime to $1.20 on 73,500 shares while Northair Mines dropped a nickel to $4.70 on 52,400 shares.

Pacific Cypress gained .19 to $1.15 on 50,800 shares, Silverado Mines added .22 to $1.12, and NRD Mining Ltd. gained .03 to $1.80.

Arbutus Mining Ltd. led curb traders and gained .05 to .50 on 77,500 shares while Cannon Resources added .04 to .35 on 45,000 shares and Poney Explorations put on .06 to $1 on 35,667 shares.

Beach Gold Mines lost a penny to .30 on 27,500 shares.

British Pacific Investments was unchanged at .20 and T. R. V. Minierals lost .50 to $3.25.

Early Quotes

By The Canadian Press

Following are 10:15 a.m. PST prices on a selected list of stocks provided by the Vancouver Stock Exchange. Net change is from previous day's close.

Stock	Sales	High	Low	10:15	Ch'ge
Resource and Development					
Action	52000	118	110	118	+8
Tint Slv	40300	205	190	190	-10
Nthair	37200	480	460	475	
NRD Mn	30200	180	175	180	+3
Rimrck	28500	72	65	71	
Betina	27600	114	110	110	
S Jcinto	26000	45	36	45	+5
Slvrdo	23117	104	95	104	+14
N Frontr	20100	350	335	340	+10
Benson	20000	29	26	29	+4
INDUSTRIALS					
Comput	6500	20	20	20	
Austin	2000	60	60	60	
Gregry	1700	$6¼	6¼	6¼	-⅛
GN Land	1400	62	62	62	
Taro	900	390	390	390	+5
Cdn Jvln	617	120	115	115	

Metals

LONDON (CP) — Closing metal prices Monday in pounds sterling a metric ton, silver in pence a troy ounce:

Copper spot 1,049-1,049.5; copper future 1,049-1,049.5.

Tin spot 7,380-7,420; tin future 7,130-7,135.

Lead spot 575-577; lead future 543.5-544.

Zinc spot 384-385; zinc future 395-396.

Silver spot 360.9-361.4; silver future 370-370.5.

Aluminium spot 751-753; aluminium future 753-754.

Gold

LONDON (AP) — Closing gold prices Monday in U.S. dollars an ounce:

London 240.50, Paris 241.59, Frankfurt 240.98, Zurich 240.375, Hong Kong 238.86.

LONDON

LONDON (CP) — Closing stock quotations Monday in new pence unless pounds are indicated, x-indicates that quotations includes dollar premium based on latest conversion rate, 0.8122:

Associated Brit Foods 75, Babcock and Wilcox 167½, Bass Charrington 227, BICC 147½, xBlyvoors 475, BOC International 72¾, Boots 226½, Bowater 196½, Brit Am Tob 312½, Brit Assets Trust 80½, Brit Petroleum 12, xBroken Hill Prop 617¼, Buffels 13 3-16, Burmah Oil 120, xCanadian Pac 14⅞, xCharter Cons 164½, Cons Gold 220½, Courtaulds 103, De Beers 379, Distillers 239, Dunlop 72, EMI 119½, xF.S. Geduld 23 9-16, Gen Elec 409½, Glaxo 560½, Grand Metropolitan Hotels 164¾, Gr Un Stores A 420, Guest Keen 273½, Hawker Siddeley 252, Hoover A 181½, ICI 394½, Imp Tob 101¾, xIntl Thomson 411½, Kloof 940, Marks and Spencer 114, Metal Box 338, Minorco 192½, xPhillips 700, Pilkington Bros 384½, Plessey 111, Rank A 280, Rio Tinto Zinc 300½, Roan Consol 124, Sel Trust 554, Second Scott Inv 106¼, Shell T and T 749½, Tanganyika 182½, Thorn 430, Tube Investments 398, Ultramar 304½, Unilever 622, Union Corp 324, Vaals 23 3-16, Vickers 190½, Western Driefontein 33, Western Deep Level 11 11-16, xWest Mines 128½, W Holding 29, Woolworth 73½, Zambian Copper 13⅞.

Bonds, Brit Transport 69⅞, Brit Cons 2½ 23½, Treasury 8½ 96⅜, War Loans 35¼.

$ Exchange

IN VICTORIA today purchase of U.S. funds in terms of Canadian dollars is 1.1450 for cash, 1.1455 for cheques and 1.1050 for coins. Selling rates are 1.1570 for cash and 1.1555 for cheques.

IN MONTREAL, the U.S. dollar in terms of Canadian funds at noon today was up 7/100 at $1.1512. Pound sterling was up 1/47 at $2.4135.

IN NEW YORK, the Canadian dollar was down 3/50 at $0.8686 and pound sterling was up 1/15 at $2.0965.

Foreign Exchange

MONTREAL (CP) — Monday's foreign exchange nominal selling rates at 11 a.m. supplied by the Bank of Montreal in Canadian funds. (These rates are called nominal because they fluctuate during the day and vary at each bank. x-Fixed monthly rate):

Australia dollar 1.2915, Austria schilling .0835, Bahamas dollar 1.1800, Barbados dollar .5950, Belgium cnv franc .03855, Bermuda dollar 1.1800, Brazil cruziero .0654, xBulgaria lev 1.329, China renminbi .7550, xColombia peso .0362, xCzechoslovakia crown .2350, Denmark krone .2212, East Caribbean dollar .4400, France franc .2652, Germany mark .6075, Greece drachma .0400, Hong Kong dollar .2282, India rupee .1500, Italy lira .001375, Jamaica dollar .6800, Japan yen .005355, Kuwait dinar 4.1650, Mexico peso 0.0540, Netherland guilder .5645, N.Z. dollar 1.2210, Norway krone .2260, xPoland zloty .0382, Portugal escudo .0290, xRomania leu .2576, Saudi Arabia riyal .4400, Singapore dollar .5195, South Africa rand 1.3700, Spain peseta .01695, Sweden krona .2640, Switzerland franc .6745, Trin-Tob dollar .5000, U.K. pound 2.4114, U.S. dollar 1.1516, xURSS ruble 1.7089, Venezuela bolivar .2353.

CATTLE

CALGARY (CP) — The Calgary Public stockyards reports receipts of 23 cattle to 11 a.m. Monday, with too few slaughter cattle in any class to establish prices. Prices quoted for feeder cattle are from Friday's close.

Good feeder steers over 800 pounds 77-87, 700-800 pounds 90-98.50, 600-700 pounds 95-106.50. Good feeder heifers over 700 pounds 88-100, 600-700 pounds 90-111.25, 500-600 pounds 90-110. Feeder cows 60-72.50. Good stock feeder calves 500-600 pounds 110-123.50, 400-500 pounds 108-121. Good stock heifer calves 400-500 pounds 96-110, 300-400 pounds 95-110.

TREATED WOOD is replacing Canada's rot-resistant cedar as foreign demand pushes cedar prices steadily higher. Here an employee, standing on tire, of TDL Wood Treating Ltd. of Toronto checks out a load of treated pine telephone poles. Facilities for treating pine and other woods are popping up across Canada.

CLOSING AVERAGES

TORONTO		
TSE 300	1467.09	-8.11
Minerals	1271.77	-8.25
Financ'l	1214.98	-2.81
Oil, Gas	2178.56	-35.52
Industry	1196.11	-4.68
Utilities	1525.46	-0.30
Consum	1332.59	+1.70
Merch	1397.01	-6.59
Forest	1395.53	-14.62
Transp't	1947.25	-0.90
Pipeline	1690.56	-4.84
Manage	1729.71	-4.34
Comm.	1431.38	-9.58
Golds	1549.84	-7.58
Building	2951.75	-12.87
Volume: 3.3 million.		
NEW YORK		
30 Indus.	873.70	-1.99
20 Tran.	234.22	+0.14
15 Utils.	104.47	-0.47
65 Stks.	297.79	+0.56
Volume: 27 million.		

EARNINGS

Corby Distilleries Ltd., six months ended Feb. 28: 1979, $1,484,998, $1.34 a share; 1978, $1,452,105, $1.31.

Dale-Ross Holdings Ltd., year ended Dec. 31: 1978, $1,268,000, $1.77 a share; 1977, =½x£b⅞ $2.08.

Financial Life Assurance Co. of Canada, year ended Dec. 31: 1978, $257,000, $25.65 a share; 1977, $207,000, $20.72.